



March 29, 2016

Mr. Paul Cho, P.G.
Water Resources Control Engineer
California Regional Water Quality Control Board, Site Cleanup Unit IV
Los Angeles Region
320 West 4th Street, Suite 200
Los Angeles, CA 90013

Subject: Phase 8 Report and Request for Soil Reuse
Defense Fuel Support Point Norwalk
15306 Norwalk Boulevard, Norwalk, California
(SCP NO. 0286A, Site ID NO. 16638)

Dear Mr. Cho:

The attached report presents the results of on-going sampling and analysis of soil samples collected at the former DFSP Norwalk located at 15306 Norwalk Boulevard, Norwalk, California. This work has been conducted by The Source Group, Inc. (SGI) for the Defense Logistics Agency – Energy (DLA – Energy) as part of the site restoration of DFSP Norwalk facility. All work described herein has been completed under the regulatory oversight of the Regional Water Quality Control Board (RWQCB). The soil remediation tasks are progressing and Table 1 presents a summary of the first phases of the project; the summary provided in Table 1 will be updated in each subsequent submittal of future reports.

The attached Phase 8 Report presents confirmation sampling results for soil samples collected from seven treatment stockpiles located in former basins 80004. The report also lists the proposed soil disposition and reuse as summarized in Table 2, attached to this cover letter.

The seven treated soil piles, “80004-H, 80004-I, 80004-J, 80004-K, 80004-L, 80004-M, 80004-N” contain between 868 and 1,075 cubic yards. In accordance with previously approved work plans, the soil present in each soil pile was evaluated through the collection and analysis of 35 soil confirmation samples. Comparison of confirmation sampling analytical results against RWQCB-approved site cleanup goals indicated that 855 cubic yards of soil will require additional treatment. The balance of the soil has reached target cleanup goals and accordingly 3,723 cubic yards of soil is acceptable for unrestricted site use and 2,034 cubic yards of soil is acceptable for use as fill in shallow (within 5 feet of ground surface) excavations.

Each sampled section of the stockpiles is clearly marked in the field and will be specifically handled during soil reuse operations to ensure that the soil is placed into an operational stockpile for retreatment, restricted reuse stockpiles, and unrestricted reuse stockpiles.

1962 Freeman Avenue
Signal Hill, California 90755

Telephone: (562) 597-1055
Facsimile: (562) 597-1070

Based on these findings, SGI and DLA Energy request that the RWQCB authorize reuse of segregated soil from seven treated stockpiles as detailed in this document.

If there are any questions regarding the information provided please call me at (562) 597-1055.

Sincerely,

The Source Group, Inc.



Paul Parmentier
Principal Hydrogeologist

Ec: Mr. Nick Carros, DLA Energy
Mr. Neil F. Irish, SGI
File: DFSP Norwalk – 04-NDLA-007

Enclosures:

Table 1: Phase Summary

Table 2: Summary of Phase 8 Treated Stockpiles

Phase 8 Stockpiles Confirmation Sampling Report

TABLE 1
Phase Summary

DFSP Norwalk
15306 Norwalk Boulevard, Norwalk, California 90650

Phase	Report Type	Report Date	Approval Date	Tasks	Status
Phase 1	Confirmation Sampling Report	07/14/15	07/22/15	Excavation #5	Backfilled
				Excavation #3, 4 & 14	Backfilled
				Clean Soil Pile CS-01	Used for excavation backfill
				Clean Soil Pile CS-02A	Used for excavation backfill
				Clean Soil Pile CS-10	Used for excavation backfill
				Clean Soil Pile CS-12	Used for excavation backfill
				Clean Soil Pile CS-14	Used for excavation backfill
Phase 2	Confirmation Sampling Report	07/30/15	08/06/15	Excavation #1	Partially backfilled to allow for stormwater collection
				Excavation #2	Backfilled
				Excavation #8	Backfilled
				Clean Soil Pile CS-11	Used for excavation backfill
				Clean Soil Pile CS-13	Used for excavation backfill
				Treated Stockpile Powerine-A	Segregated for reuse for backfilling of Excavations #1, #2, and #8
				Treated Stockpile Powerine-B	
Treated Stockpile Powerine-C					
				Treated Stockpile Powerine-D	
Phase 3	Confirmation Sampling Report	09/03/15	09/21/15	Treated Stockpile 80002-A	Segregated for reuse. Partial reuse for backfilling of Phase 2 Excavation #8.
				Treated Stockpile 80002-B	
				Treated Stockpile 80002-C	
				Treated Stockpile 80002-D	
				Treated Stockpile 80002-E	
				Treated Stockpile 80006-A	
				Treated Stockpile 80006-B	
				Treated Stockpile 80006-C	
				Treated Stockpile 80006-D	
				Treated Stockpile 80006-E	
Phase 4	Confirmation Sampling Report	11/04/15	12/29/15	Treated Stockpile 80004-A	Segregated for reuse. Partial reuse for backfilling of Excavation #35 and #37.
				Treated Stockpile 80004-B	
				Treated Stockpile 80004-C	
				Treated Stockpile 80004-E	
				Treated Stockpile 80004-F	
				Treated Stockpile 80004-G	
				Treated Stockpile 80006-F	
				Clean Soil Pile CS-06	Used for excavation backfill
				Clean Soil Pile CS-08	Used for excavation backfill
				Clean Soil Pile CS-17	Used for excavation backfill
	Clean Soil Pile CS-18	Used for excavation backfill			
Addendum	12/15/15		Additional Sampling, Clean Soil Piles	Not yet used for excavation backfill	
Phase 5	Confirmation Sampling Report	11/13/15	01/12/16	Treated Stockpile Powerine-E	Segregated for reuse. Partial reuse for backfilling of Excavation #35 and #37.
				Treated Stockpile Powerine-F	
				Treated Stockpile Powerine-G	
				Treated Stockpile Powerine-H	
				Treated Stockpile Powerine-I	
				Clean Soil Pile CS-09	Used for excavation backfill
Clean Soil Pile CS-16	Used for excavation backfill				
Clean Soil Pile CS-20	Used for excavation backfill				
Phase 6	Confirmation Sampling Report	01/06/16	02/23/16	Treated Stockpile 80002-F	Segregated for reuse. Partial reuse for backfilling of Excavation #35 and #37.
				Treated Stockpile 80002-G	
				Treated Stockpile 80002-H	
				Treated Stockpile 80002-I	
				Treated Stockpile 80004-D	
				Treated Stockpile 80006-I	
Treated Stockpile 80006-L					
				Treated Stockpile 80013-A	

TABLE 1
Phase Summary

DFSP Norwalk
15306 Norwalk Boulevard, Norwalk, California 90650

Phase	Report Type	Report Date	Approval Date	Tasks	Status
Phase 7	Confirmation Sampling Report	03/03/16	03/18/16	Clean Soil Pile CS-04A	Used for excavation backfill
				Clean Soil Pile CS-15	Used for excavation backfill
				Clean Soil Pile CS-21	Used for excavation backfill
				Clean Soil Pile CS-22	Used for excavation backfill
				Clean Soil Pile CS-22A	Used for excavation backfill
				Treated Stockpile 80006-K	Segregated, partial reuse for backfilling of Excavation #37
				Treated Stockpile 80006-M	Not yet used for excavation backfill
				Treated Stockpile 80013-E	Not yet used for excavation backfill
Phase 8	Confirmation Sampling Report	03/29/16	Pending	Treated Stockpile Powerine-K	Segregated, partial reuse for backfilling of Excavation #35
				Treated Stockpile 80004-H	Not yet used for excavation backfill
				Treated Stockpile 80004-I	Not yet used for excavation backfill
				Treated Stockpile 80004-J	Not yet used for excavation backfill
				Treated Stockpile 80004-K	Not yet used for excavation backfill
				Treated Stockpile 80004-L	Not yet used for excavation backfill
				Treated Stockpile 80004-M	Not yet used for excavation backfill
				Treated Stockpile 80004-N	Not yet used for excavation backfill

TABLE 2
Summary of Phase 8 Treated Soil Stockpile Soil Reuse
 DFSP Norwalk
 15306 Norwalk Boulevard, Norwalk, California 90650

Stockpile Number	Stockpile Volume (yds ³)	Confirmation Sampling Status	Unrestricted Soil Reuse	Percent Unrestricted	Shallow Soil Reuse (Restricted)	Percent Restricted	Retreatment	Percent Retreatment	Comments
80004-H	891	35 samples 3/9/2016: 18 sections under deep cleanup goals; 7 sections acceptable for shallow soil reuse; 10 sections requiring retreatment	454	51%	178	20%	259	29%	7 sections selectively separated for shallow backfilling; 10 sections selectively separated for retreatment
80004-I	891	35 Samples 3/2/2016: 13 sections under deep cleanup goals; 8 sections acceptable for shallow soil reuse; 14 sections requiring retreatment	330	37%	205	23%	356	40%	8 sections selectively separated for shallow backfilling; 14 sections selectively separated for retreatment
80004-J	1,035	35 Samples 3/1/2016: 24 sections under deep cleanup goals; 9 sections acceptable for shallow soil reuse; 2 sections requiring retreatment	714	69%	259	25%	62	6%	9 sections selectively separated for shallow backfilling; 2 sections selectively separated for retreatment
80004-K	868	35 Samples 2/16/2016: 26 sections under deep cleanup goals; 7 sections acceptable for shallow soil reuse; 2 sections requiring retreatment	642	74%	174	20%	52	6%	7 sections selectively separated for shallow backfilling; 2 sections selectively separated for retreatment
80004-L	903	35 Samples 3/1/2016: 11 sections under deep cleanup goals; 19 sections acceptable for shallow soil reuse; 5 sections requiring retreatment	289	32%	488	54%	126	14%	19 sections selectively separated for shallow backfilling; 5 sections selectively separated for retreatment
80004-M	1,075	35 Samples 3/2/2016: 14 sections under deep cleanup goals; 21 sections acceptable for shallow soil reuse	430	40%	645	60%	0	0%	21 sections selectively separated for shallow backfilling
80004-N	949	35 Samples 3/3/2016: 32 sections under deep cleanup goals; 3 sections acceptable for shallow soil reuse	864	91%	85	9%	0	0%	3 sections selectively separated for shallow backfilling
Total Volume	6,612		3,723	56%	2,034	31%	855	13%	

Notes:

yds³ = cubic yards

**PHASE 8 STOCKPILES CONFIRMATION
SAMPLING REPORT**

**Defense Fuel Support Point Norwalk
15306 Norwalk Boulevard
Norwalk, California 90650**

04-NDLA-007

Prepared For:



**Defense Logistics Agency
8725 John J. Kingman Avenue
Fort Belvoir, Virginia 22060-6222**

Prepared By:



1962 Freeman Avenue
Signal Hill, California 90755

March 29, 2016

Prepared By:

A handwritten signature in blue ink that reads "Paul Parmentier".

Paul Parmentier, P.G. 3915
Principal Hydrogeologist



Reviewed By:

A handwritten signature in blue ink that reads "Neil F. Irish".

Neil F. Irish, P.G. 5484
Principal Geologist

TABLE OF CONTENTS

	PAGE
LIST OF FIGURES.....	ii
LIST OF TABLES	ii
LIST OF APPENDICES.....	ii
1.0 INTRODUCTION	1-1
2.0 SOIL TREATMENT STOCKPILES CONFIRMATION SAMPLING AND RESULTS	2-2
2.1 Stockpiles Analyses Results	2-2
2.1.1 Stockpile Number 80004-H	2-2
2.1.2 Stockpile Number 80004-I	2-3
2.1.3 Stockpile Number 80004-J	2-3
2.1.4 Stockpile Number 80004-K.....	2-4
2.1.5 Stockpile Number 80004-L.....	2-5
2.1.6 Stockpile Number 80004-M.....	2-5
2.1.7 Stockpile Number 80004-N	2-6
2.2 Treated Soil Reuse Summary.....	2-6
3.0 SUMMARY AND REQUEST FOR APPROVAL TO BACKFILL.....	3-8
4.0 REFERENCES	4-9

LIST OF FIGURES

Figure 1	Site Location Map
Figure 2	Site Plan With Treatment Stockpile Locations

LIST OF TABLES

Table 1	Soil Cleanup Goals
Table 2	Treated Soil Piles Confirmation Sample Analytical Results—TPH
Table 3	Treated Soil Piles Confirmation Sample Analytical Results—VOCs
Table 4	Summary of Treated Soil Stockpiles

LIST OF APPENDICES

Appendix A	Laboratory Reports
------------	--------------------

1.0 INTRODUCTION

This report documents the handling and confirmation sampling of stockpiled soil associated with the soil remediation operations at the former Defense Fuel Support Point (DFSP) Norwalk site located at 15306 Norwalk Boulevard, in Norwalk, California 90650 (Site; Figure 1). This *Phase 8 Stockpiles Confirmation Sampling Report (Phase 8 Report)* was prepared by The Source Group, Inc. (SGI), on behalf of the Defense Logistics Agency - Energy (DLA - Energy). This report documents analytical results for confirmation soil samples collected from seven stockpiles containing soil treated to remove petroleum hydrocarbons and volatile organic compounds (VOCs). The purpose of this report is to obtain approval for soil reuse from the Regional Water Quality Control Board (RWQCB). After RWQCB approval for reuse of clean soil, DLA - Energy will submit Phase Completion Reports to the RWQCB.

The remediation of soil, groundwater, and light non-aqueous phase liquids (LNAPL) has been on-going since 1995 at DFSP Norwalk. These remedial efforts have resulted in the removal of the majority of the LNAPL from the shallow aquifer and the removal and destruction of thousands of pounds of hydrocarbons present in soil and groundwater using extractive and *in-situ* treatment methods. The primary sources of contamination (tanks and pipelines) associated with former DLA - Energy operations have also been removed.

To implement additional source removal, DLA - Energy proposed excavation of soil with on-site treatment. The soil removal and proposed confirmation sampling was proposed in SGI's *Soil Remediation Action Plan* (SGI, 2014), conditionally approved by the RWQCB on January 7, 2015. The soil excavation is conducted following the South Coast Air Quality Management District (SCAQMD) site-specific soil excavation and treatment permits Nos. 566483, 568793, and 578202.

On June 15, 2015, SGI submitted to RWQCB a *Proposed Addendum to the Soil Cleanup Goals* (SGI, 2015c) to clarify the hydrocarbon ranges and to incorporate longer-chain petroleum hydrocarbons (with >C25 carbon chain); RWQCB approved the new cleanup goals on July 16, 2015. The revised cleanup goals are summarized in Table 1, and include target concentrations for unrestricted soil reuse (strictest cleanup goals for soil to be used for backfilling at any depth) and for restricted soil reuse (less strict cleanup goals for backfilling at depths of 5 feet or less).

The soil treatment, confirmation sampling, and backfilling procedures for the site were presented in SGI's June 15, 2015, *Revised Field Sampling and Analysis Plan and Sampling Strategy* (SGI, 2015a) and the June 15, 2015, *Work Plan for VOC Analyses Results Validation* (SGI, 2015b).

When all site excavation has been completed, this *Phase 8 Report* will be incorporated by reference within a site-wide soil remediation completion report. The reference section lists the confirmation reports and RWQCB correspondence associated with soil removal and reuse at the site.

2.0 SOIL TREATMENT STOCKPILES CONFIRMATION SAMPLING AND RESULTS

This section documents the condition of seven stockpiles containing soil treated to remove hydrocarbons and VOCs. The origins, locations, volumes, confirmation sampling, and analytical results for each stockpile are described in this section. Table 2 and Table 3 present the TPH and VOC soil sample results, respectively, for the treated stockpiles. Laboratory reports for the stockpiles below can be found in Appendix A. Table 4 presents a summary of proposed treated soil segregation and reuse.

2.1 Stockpiles Analyses Results

2.1.1 Stockpile Number 80004-H

Treatment stockpile 80004-H originated as hydrocarbon-impacted soil generated during the removal of soil from Excavation #35 in former Basin 80008 and Excavation #37 in former Basin 55004. Treatment stockpile 80004-H is located in former Basin 80004 (Figure 2) and contains approximately 891 cubic yards of soil.

In accordance with the sampling protocol for soil reuse as described in Table 2 "Sampling" of the June 15, 2015, *Revised Field Sampling and Analysis Plan and Strategy*, a total of 35 samples were collected and analyzed. Analytical results for confirmation soil samples were as follows:

- Total petroleum hydrocarbons (TPH) as gasoline (C4-C12; strictest cleanup goal: 100 milligrams per kilogram [mg/kg]) ranged from <0.50 to 1,200 mg/kg; one sample (T01582) contained a TPH concentration that exceeded all cleanup goals and will be segregated for retreatment and 7 samples contained a TPH concentration that exceeded the strictest cleanup goals, but is acceptable for restricted soil reuse,
- TPH C13-C22 (strictest cleanup goal: 100 mg/kg) ranged from <10 to 1,000 mg/kg; 16 samples contained TPH concentrations that exceed the strictest cleanup goals, but are acceptable for restricted soil reuse,
- TPH C23-C44 (strictest cleanup goal: 1,000 mg/kg) ranged from <10 to 50 mg/kg; all results were below the strictest cleanup goals,
- The results of VOC analysis indicated that 9 samples contained a concentration of tertbutylalcohol (TBA) that exceeded all cleanup goals and one sample contained ethylbenzene that exceeded deep cleanup goal and contained 4-Isopropyltoluene, naphthalene, toluene, 1,2,4-Trimethylbenzene, 1,3,5- Trimethylbenzene, o-Xylene, and m,p-Xylenes that exceeded dall cleanup goals.

Accordingly, after removal of 259 cubic yards (29%) for retreatment, stockpile 80004-H is proposed to be segregated into 454 cubic yards (51%) of soil for unrestricted reuse and 178 cubic yards (20%) of soil for restricted use.

2.1.2 Stockpile Number 80004-I

Treatment stockpile 80004-I originated as hydrocarbon-impacted soil generated during the removal of soil from Excavation #37 in former Basin 55004. Treatment stockpile 80004-I is located in former Basin 80004 (Figure 2) and contains approximately 891 cubic yards of soil.

In accordance with the sampling protocol for soil reuse as described in Table 2 "Sampling" of the June 15, 2015, *Revised Field Sampling and Analysis Plan and Strategy*, a total of 35 samples were collected and analyzed. Analytical results for confirmation soil samples were as follows:

- Total petroleum hydrocarbons (TPH) as gasoline (C4-C12; strictest cleanup goal: 100 milligrams per kilogram [mg/kg]) ranged from <0.50 to 280 mg/kg; two samples (T01516 and T01519) contained TPH concentrations that exceeded the strictest cleanup goals, but are acceptable for restricted soil reuse,
- TPH C13-C22 (strictest cleanup goal: 100 mg/kg) ranged from <10 to 3,700 mg/kg; 14 samples contained a TPH concentration that exceeded all cleanup goals and will be segregated for retreatment and 8 samples exceeded the strictest cleanup goals but are acceptable for restricted soil reuse,
- TPH C23-C44 (strictest cleanup goal: 1,000 mg/kg) ranged from <10 to 1,710 mg/kg; 11 samples contained TPH concentrations that exceeded the strictest cleanup goals but are acceptable for restricted soil reuse,
- The results of VOC analysis indicated that one sample (T01512) had a concentration 0.023mg/kg of 1,1,2,2-Tetrachloroethane that exceeded all cleanup goals.

Accordingly, after removal of 356 cubic yards (40%) of soil for retreatment, stockpile 80004-I is proposed to be segregated into 330 cubic yards (37%) of soil for unrestricted reuse, and 205 cubic yards (23%) of soil for restricted use.

2.1.3 Stockpile Number 80004-J

Treatment stockpile 80004-J originated as hydrocarbon-impacted soil generated during the removal of soil from Excavation #37 in former Basin 55004 and Excavation #38 in south central. Treatment stockpile 80004-J is located in former Basin 80004 (Figure 2) and contains approximately 1,035 cubic yards of soil.

In accordance with the sampling protocol for soil reuse as described in Table 2 "Sampling" of the June 15, 2015, *Revised Field Sampling and Analysis Plan and Strategy*, a total of 35 samples were collected and analyzed. Analytical results for confirmation soil samples were as follows:

- Total petroleum hydrocarbons (TPH) as gasoline (C4-C12; strictest cleanup goal: 100 milligrams per kilogram [mg/kg]) ranged from <0.50 to 8.0 mg/kg; all results were below the strictest cleanup goals,

- TPH C13-C22 (strictest cleanup goal: 100 mg/kg) ranged from <10 to 1,400 mg/kg; two samples (T01413 and T01433) contained a TPH concentration that exceeded all cleanup goals and will be segregated for retreatment and 9 samples exceeded the strictest cleanup goals but are acceptable for restricted soil reuse,
- TPH C23-C44 (strictest cleanup goal: 1,000 mg/kg) ranged from <10 to 797 mg/kg; all results were below the strictest cleanup goals,
- The results of VOC analysis indicated that all results were below the cleanup goals.

Accordingly, after removal of 62 cubic yards (6%) of soil for retreatment, stockpile 80004-J is proposed to be segregated into 714 cubic yards (69%) of soil for unrestricted reuse, and 259 cubic yards (25%) of soil for restricted use.

2.1.4 Stockpile Number 80004-K

Treatment stockpile 80004-K originated as hydrocarbon-impacted soil generated during the removal of soil from Excavation #37 in former Basin 55004. Treatment stockpile 80004-K is located in former Basin 80004 (Figure 2) and contains approximately 868 cubic yards of soil.

In accordance with the sampling protocol for soil reuse as described in Table 2 "Sampling" of the June 15, 2015, *Revised Field Sampling and Analysis Plan and Strategy*, a total of 35 samples were collected and analyzed. Analytical results for confirmation soil samples were as follows:

- Total petroleum hydrocarbons (TPH) as gasoline (C4-C12; strictest cleanup goal: 100 milligrams per kilogram [mg/kg]) ranged from <0.50 to 410 mg/kg; one sample (T01399) had a TPH concentration that exceeded the strictest cleanup goals, but is acceptable for restricted soil reuse,
- TPH C13-C22 (strictest cleanup goal: 100 mg/kg) ranged from <10 to 1,800 mg/kg; two samples (T01381 and T01399) contained a TPH concentration that exceeded all cleanup goals and will be segregated for retreatment and 6 samples exceeded the strictest cleanup goals but are acceptable for restricted soil reuse,
- TPH C23-C44 (strictest cleanup goal: 1,000 mg/kg) ranged from <10 to 760 mg/kg; all results were below the strictest cleanup goals,
- The results of VOC analysis indicated one samples (T01399) contained concentrations of Naphthalene that exceeded all cleanup goals and one sample (T01400) contained concentrations of naphthalene that exceeded deep cleanup goals.

Accordingly, after removal of 52 cubic yards (6%) of soil for retreatment, stockpile 80004-K is proposed to be segregated into 642 cubic yards (74%) of soil for unrestricted reuse, and 174 (20%) cubic yards of soil for restricted reuse.

2.1.5 Stockpile Number 80004-L

Treatment stockpile 80004-L originated as hydrocarbon-impacted soil generated during the removal of soil from Excavation #37 in former Basin 55004. Treatment stockpile 80004-L is located in former Basin 80004 (Figure 2) and contains approximately 903 cubic yards of soil.

In accordance with the sampling protocol for soil reuse as described in Table 2 "Sampling" of the June 15, 2015, *Revised Field Sampling and Analysis Plan and Strategy*, a total of 35 samples were collected and analyzed. Analytical results for confirmation soil samples were as follows:

- Total petroleum hydrocarbons (TPH) as gasoline (C4-C12; strictest cleanup goal: 100 milligrams per kilogram [mg/kg]) ranged from <0.50 to 120 mg/kg; one sample (T01437) contained TPH concentrations that exceeded the strictest cleanup goals, but are acceptable for restricted soil reuse,
- TPH C13-C22 (strictest cleanup goal: 100 mg/kg) ranged from <10 to 2,200 mg/kg; five samples (T01436, T01427, T01443, T01458 and T01467) contained a TPH concentration that exceeded all cleanup goals and will be segregated for retreatment, 19 samples contained TPH concentrations that exceeded the strictest cleanup goals, but are acceptable for restricted soil reuse,
- TPH C23-C44 (strictest cleanup goal: 1,000 mg/kg) ranged from <10 to 1,270 mg/kg; one sample contained TPH concentrations that exceeded the strictest cleanup goals, but are acceptable for restricted soil reuse,
- The results of the VOC analysis indicated that all results were below the strictest cleanup goals.

Accordingly, after removal of 126 cubic yards (14%) for retreatment, stockpile 80004-L is proposed to be segregated into 289 cubic yards (32%) of soil for unrestricted reuse and 488 cubic yards (54%) of soil for restricted use.

2.1.6 Stockpile Number 80004-M

Treatment stockpile 80004-M originated as hydrocarbon-impacted soil generated during the removal of soil from Excavation #15A in former Basin 80005 and Excavation #37 in former Basin 55004. Treatment stockpile 80004-M is located in former Basin 80004 (Figure 2) and contains approximately 1,075 cubic yards of soil.

In accordance with the sampling protocol for soil reuse as described in Table 2 "Sampling" of the June 15, 2015, *Revised Field Sampling and Analysis Plan and Strategy*, a total of 35 samples were collected and analyzed. Analytical results for confirmation soil samples were as follows:

- Total petroleum hydrocarbons (TPH) as gasoline (C4-C12; strictest cleanup goal: 100 milligrams per kilogram [mg/kg]) ranged from <0.50 to 150 mg/kg; one sample (T01479) contained a TPH concentration that above the strictest cleanup goals, but are acceptable for restricted soil reuse,

- TPH C13-C22 (strictest cleanup goal: 100 mg/kg) ranged from <10 to 950 mg/kg; 21 samples contained a TPH concentration that exceeded the strictest cleanup goals, but is acceptable for restricted soil reuse,
- TPH C23-C44 (strictest cleanup goal: 1,000 mg/kg) ranged from <10 to 620 mg/kg; all results were below the strictest cleanup goals,
- The results of VOC analysis indicated that all results were below the strictest cleanup goals.

Accordingly, stockpile 80004-M is proposed to be segregated into 430 cubic yards (40%) of soil for unrestricted reuse and 645 cubic yards (60%) of soil for restricted use.

2.1.7 Stockpile Number 80004-N

Treatment stockpile 80004-N originated from the operation piles as accumulation of soil segregated for retreatment during the soil dismantling process. Treatment stockpile 80004-N is located in former Basin 80004 (Figure 2) and contains approximately 949 cubic yards of soil.

In accordance with the sampling protocol for soil reuse as described in Table 2 "Sampling" of the June 15, 2015, *Revised Field Sampling and Analysis Plan and Strategy*, a total of 35 samples were collected and analyzed. Analytical results for confirmation soil samples were as follows:

- Total petroleum hydrocarbons (TPH) as gasoline (C4-C12; strictest cleanup goal: 100 milligrams per kilogram [mg/kg]) ranged from <0.50 to 9.2 mg/kg; all results were below the strictest cleanup goals,
- TPH C13-C22 (strictest cleanup goal: 100 mg/kg) ranged from <10 to 120 mg/kg; three samples (T01543, T1552 and T01561) contained a TPH concentration that exceeded the strictest cleanup goals, but is acceptable for restricted soil reuse,
- TPH C23-C44 (strictest cleanup goal: 1,000 mg/kg) ranged from <10 to 102 mg/kg; all results were below the strictest cleanup goals,
- The results of VOC analysis indicated that all results were below the strictest cleanup goals.

Accordingly, stockpile 80004-N is proposed to be segregated into 864 cubic yards (91%) of soil for unrestricted reuse and 85 cubic yards (9%) of soil for restricted use.

2.2 Treated Soil Reuse Summary

As summarized in Table 4, comparison of confirmation sampling analytical results for the 6,612 cubic yards in seven stockpiles against RWQCB-approved site cleanup goals indicated that 855 cubic yards of soil will require additional treatment. The balance of the soil has reached target cleanup goals and accordingly 3,723 cubic yards of soil is acceptable for unrestricted site use and

2,034 cubic yards of soil is acceptable for restricted use as fill in shallow (within 5 feet of ground surface) excavations.

3.0 SUMMARY AND REQUEST FOR APPROVAL TO BACKFILL

Stockpile confirmation sample results for samples collected from the seven stockpiles detailed in this report indicate that the soil, segregated from the stockpiles as described in the previous sections, is suitable for reuse based upon the RWQCB-approved soil cleanup goals.

Based on the results of confirmation sampling, DLA Energy requests that the RWQCB approve the reuse of soil segregated from seven treated soil piles (80004-H, 80004-I, 80004-J, 80004-K, 80004-L, 80004-M and 80004-N) as summarized in Table 4.

4.0 REFERENCES

- RWQCB. 2015a. *Review of Phase 1 Excavations and Stockpiles Sampling Reports*. July 29.
- RWQCB. 2015b. *Review of Phase 2 Excavations and Stockpiles Sampling Reports*. August 13.
- RWQCB. 2015c. *Review of Phase 3 Excavations and Stockpiles Sampling Reports*. September 21.
- RWQCB. 2015d. *Review of Phase 4 Stockpiles Sampling Reports*. November 24.
- RWQCB. 2015e. *Review of Phase 4 Excavations and Stockpiles Sampling Reports*. December 29.
- RWQCB. 2016a. *Review of Phase 5 Excavations and Stockpiles Sampling Reports*. January 12.
- RWQCB. 2016b. *Review of Phase 6 Excavations and Stockpiles Sampling Reports*. February 23.
- The Source Group, Inc. 2014. *Soil Remedial Action Plan Defense Fuel Support Norwalk*. November 30.
- The Source Group, Inc. 2015a. *Soil Management Plan: Treatment Cell Operation and Site Excavation Defense Fuel Support Norwalk*. February.
- The Source Group, Inc. 2015b. *Revised Field Sampling and Analysis Plan and Sampling Strategy*. June 15.
- The Source Group, Inc. 2015c. *Work Plan for VOC Analyses Results Validation*. June 15.
- The Source Group, Inc. 2015d. *Proposed Addendum to the Soil Cleanup Goals*. June 15.
- The Source Group, Inc. 2015e. *Phase 1 Excavations and Stockpiles Confirmation Sampling Report*. July 15.
- The Source Group, Inc. 2015f. *Phase 2 Excavations and Stockpiles Confirmation Sampling Report and Request for Soil Reuse*. July 30.
- The Source Group, Inc. 2015g. *Soil Remediation Phase 1 Completion Report*. July 30.
- The Source Group, Inc. 2015h. *Cover Letter-Phase 2 Excavations and Stockpiles Confirmation Sampling Report and Request for Soil Reuse*. August 10.
- The Source Group, Inc. 2015i. *Phase 3 Stockpile and Confirmation Sampling Report and Request for Soil Reuse*. September 3.
- The Source Group, Inc. 2015j. *Soil Remediation Phases 2 and 3 Completion Report*. October 16.
- The Source Group, Inc. 2015k. *Phase 4 Stockpiles Confirmation Sampling Report*. November 4.
- The Source Group, Inc. 2015l. *Phase 5 Stockpiles Confirmation Sampling Report*. November 13.
- The Source Group, Inc. 2015m. *Phase 4 Report Addendum and Request for Soil Reuse*. December 15.
- The Source Group, Inc. 2015n. *Phase 4 Report Addendum and Request for Soil Reuse*. December 15.
- The Source Group, Inc. 2016a. *Phase 6 Report and Request for Soil Reuse*. January 6.
- The Source Group, Inc. 2016b. *Phase 7 Stockpile Confirmation Sampling Report and Request for Soil Reuse*. March 3.

FIGURES

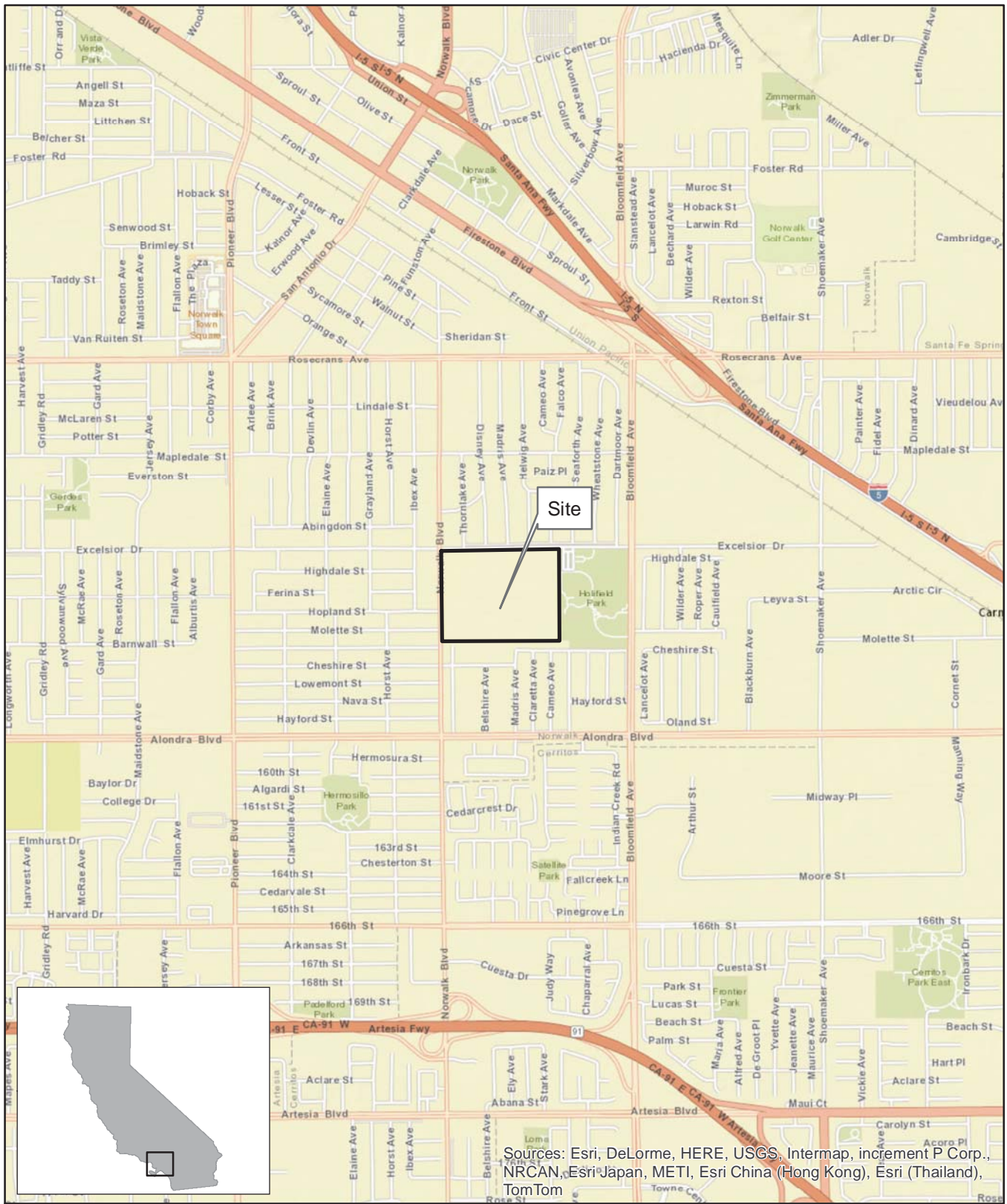

Sources: Esri, DeLorme, HERE, USGS, Intermap, increment P Corp., NRCAN, Esri Japan, METI, Esri China (Hong Kong), Esri (Thailand), TomTom

SOURCE:
 ESRI 7.5 MINUTE TOPOGRAPHIC MAP.
<http://resources.esri.com/arcgisonline/services>

PROJECT NO.:	DATE:	DR. BY:	APP. BY:
04-NDLA-001	5/28/2014	JK	PP

SCALE= 1:24,000



SGI THE SOURCE GROUP, INC.
 environmental
 1962 FREEMAN AVENUE
 SIGNAL HILL, CA 90755
 (562) 597-1055



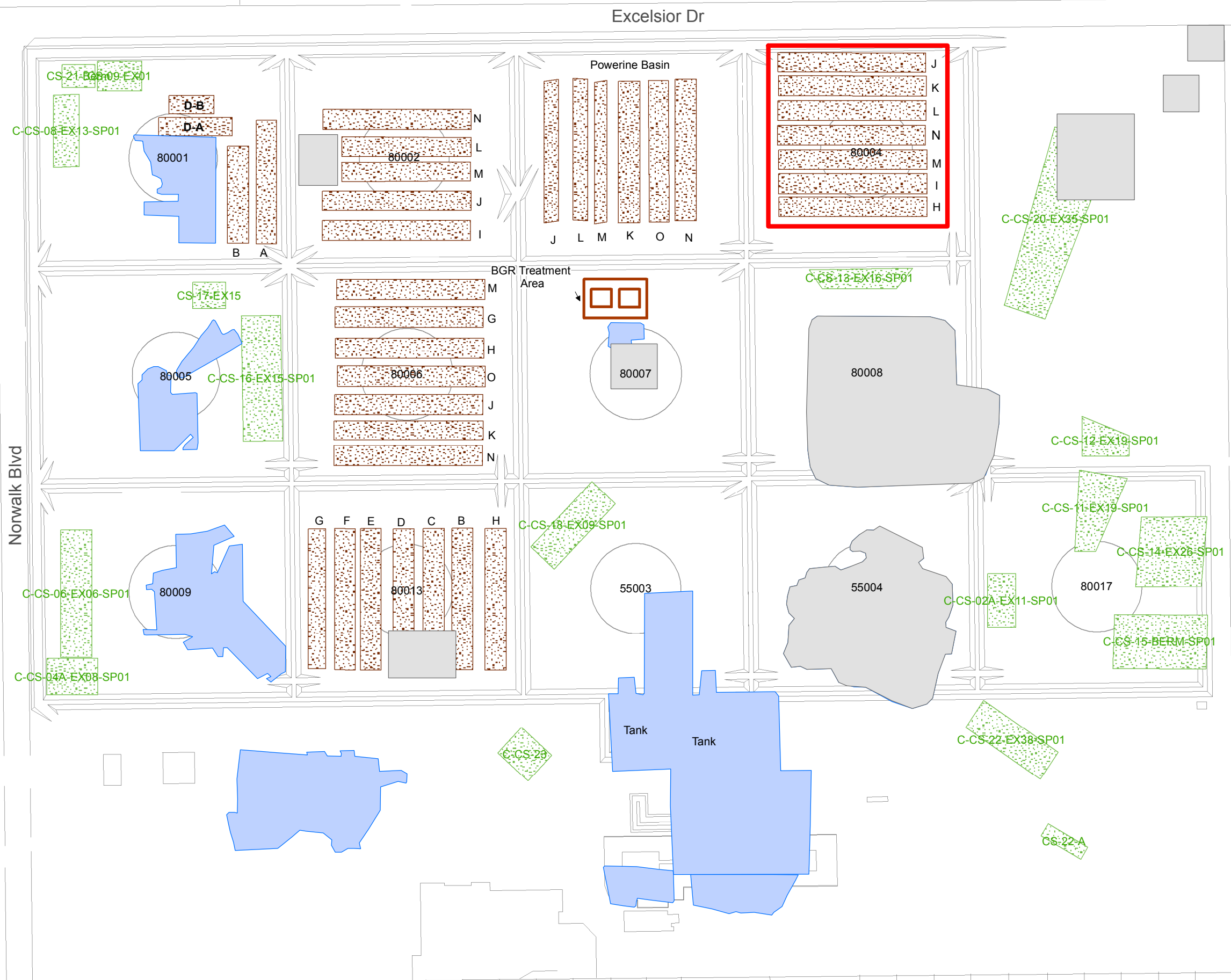

**DEFENSE FUEL SUPPORT POINT
 NORWALK**
 15306 NORWALK BOULEVARD
 NORWALK, CALIFORNIA

SITE LOCATION MAP

FIGURE
 1



Legend

-  Former Above Ground Storage Tanks
-  DFSP Norwalk Border
-  Backfilled Excavation
-  Phase 8 Treatment Pile Locations
-  Clean Soil Pile
-  Completed Treatment Row



DFSP Norwalk
15306 Norwalk Boulevard
Norwalk, California

Project Number:	Date:	Drawn By:	Approved By:
04-NDLA-007	03/25/2016	PW	PP

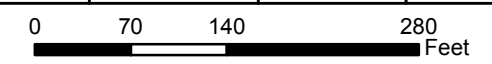

Site Plan (Phase 8)

SGI environmental
THE SOURCE GROUP, INC.
1962 Freeman Avenue
Signal Hill, CA 90755
(562) 597-1055

Figure
2

TABLES

TABLE 1

REVISED SOIL CLEANUP GOALS
 Defense Fuel Support Point Norwalk
 15306 Norwalk Boulevard, Norwalk, California

			Includes Stockpiles and Treated Soil
	Depth (feet) Below Ground	0.5 - 5	>5
	Distance (feet) to Groundwater	>21	<21
TPH	Soil Cleanup TPH Goal (mg/kg)		
Carbon Range (C4-12)	500	100	
Carbon Range (C13-C22)	1,000	100	
Carbon Range (C23-C44)	10,000	1,000	
PETROLEUM VOCs	Soil Cleanup VOC Goal (mg/kg)		
Benzene (2012 approved goal)	0.013	0.011	
Ethylbenzene (2012 approved goal)	1.44	1.07	
Toluene (2012 approved goal)	0.444	0.356	
Xylenes (2012 approved goal)	3.77	2.76	
1,2,4 trimethylbenzene (2012 approved goal)	1.8	0.12	
1,3,5-Trimethylbenzene (2012 approved goal)	1.77	0.118	
Isopropylbenzene (2012 approved goal)	4.78	0.303	
Naphthalene (2012 approved goal)	0.231	0.012	
n-Butylbenzene (2012 approved goal)	3.4	0.179	
n-Propylbenzene (2012 approved goal)	1.87	0.114	
p-Isopropyltoluene (2012 approved goal)	2.42	0.154	
sec-Butylbenzene (2012 approved goal)	2.22	0.129	
Styrene (2012 approved goal)	0.399	0.03	
tert-Butylbenzene (2012 approved goal)	1.78	0.11	
PETROLEUM RELATED VOCs	Soil Cleanup VOC Goal (mg/kg)		
1,2-Dibromoethane (EDB; Fuel Additive; Common Reporting Limit Proposed)	0.005	0.005	
1,2-Dichloroethane (Fuel Additive; Common Reporting Limit Proposed)	0.005	0.005	
Diisopropyl Ether (DIPE; 2012 approved goal)	0.424	0.212	
Methyl-t-Butyl Ether (MTBE; Common Reporting Limit Proposed)	0.005	0.005	
tert-Butyl alcohol (TBA; Common Reporting Limit Proposed)	0.02	0.02	
TAME (tert-Amyl Methyl Ether; Not listed in 2012 -Common Reporting Limit Proposed)	0.005	0.005	
ETBE (Ethyl-tert-Butyl Ether; Not listed in 2012 -Common Reporting Limit Proposed)	0.005	0.005	
NON-PETROLEUM RELATED VOCs	Soil Cleanup VOC Goal (mg/kg)		
Acetone (2012 approved goal)	0.994	1.28	
2-Butanone (MEK), 2-Hexanone (MBK), 4-Methyl-2-pentanone (MIBK), and Methylene Chloride	0.05	0.05	
1,2-Dibromo-3-chloropropane and Hexachlorobutadiene	0.01	0.01	
All Other VOCs: 2012 approved goals or Common Laboratory Reporting Limit	0.005	0.005	

TABLE 2
CONFIRMATION SAMPLE ANALYTICAL RESULTS-TOTAL PETROLEUM HYDROCARBONS
 Defense Fuel Support Point Norwalk
 15306 Norwalk Boulevard, Norwalk, California

Sample ID	Date Sampled	Gasoline Range Organics (GRO)	Carbon Range C13-C22	Carbon Range C23-C32	Carbon Range C33-C44	Carbon Range C23-C44	Comment	Lab Report Number
		(mg/kg)	(mg/kg)	(mg/kg)	(mg/kg)	(mg/kg)		
RWQCB Cleanup Goal (0.5-5 ft below ground surface)		500	1,000	---	---	10,000		
RWQCB Cleanup Goal (> 5 ft below ground surface)		100	100	---	---	1,000		
80004-H								
T01576	3/9/2016	1.7	49	<10	<10	<10		A5331670
T01577	3/9/2016	<0.50	<10	<10	<10	<10		A5331670
T01578	3/9/2016	1.2	17	<10	<10	<10		A5331670
T01579	3/9/2016	320	510	<10	<10	<10	Shallow backfill only	A5331670
T01580	3/9/2016	230	420	<10	<10	<10	Shallow backfill only	A5331670
T01581	3/9/2016	77	180	<10	<10	<10	Shallow backfill only	A5331670
T01582	3/9/2016	1,200	1,000	<100	<100	<100	Above cleanup goal	A5331670
T01583	3/9/2016	12	190	<10	<10	<10	Shallow backfill only	A5331670
T01584	3/9/2016	<0.50	<10	<10	<10	<10		A5331670
T01585	3/9/2016	5.5	16	11	<10	11		A5331670
T01586	3/9/2016	130	580	<10	<10	<10	Shallow backfill only	A5331670
T01587	3/9/2016	<0.50	22	<10	<10	<10		A5331670
T01588	3/9/2016	0.55	87	<10	<10	<10		A5331670
T01589	3/9/2016	280	650	<10	<10	<10	Shallow backfill only	A5331670
T01590	3/9/2016	7.4	230	<10	<10	<10	Shallow backfill only	A5331670
T01591	3/9/2016	2.1	230	<10	<10	<10	Shallow backfill only	A5331670
T01592	3/9/2016	310	580	<10	<10	<10	Shallow backfill only	A5331670
T01593	3/9/2016	6.8	440	<10	<10	<10	Shallow backfill only	A5331670
T01594	3/9/2016	3.1	460	<10	<10	<10	Shallow backfill only	A5331670
T01595	3/9/2016	7.7	290	<10	<10	<10	Shallow backfill only	A5331670
T01596	3/9/2016	<0.50	<10	<10	<10	<10		A5331670
T01597	3/9/2016	<0.50	<10	<10	<10	<10		A5331670
T01598	3/9/2016	<0.50	<10	<10	<10	<10		A5331670
T01599	3/9/2016	170	460	<10	<10	<10	Shallow backfill only	A5331670
T01600	3/9/2016	<0.50	58	<10	<10	<10		A5331670
T01601	3/9/2016	<0.50	<10	<10	<10	<10		A5331670
T01602	3/9/2016	<0.50	18	<10	<10	<10		A5331670
T01603	3/9/2016	300	700	<10	<10	<10	Shallow backfill only	A5331670
T01604	3/9/2016	<0.50	<10	<10	<10	<10		A5331670
T01605	3/9/2016	15	<10	<10	<10	<10		A5331670
T01606	3/9/2016	53	170	<10	<10	<10	Shallow backfill only	A5331670

TABLE 2
CONFIRMATION SAMPLE ANALYTICAL RESULTS-TOTAL PETROLEUM HYDROCARBONS
 Defense Fuel Support Point Norwalk
 15306 Norwalk Boulevard, Norwalk, California

Sample ID	Date Sampled	Gasoline Range Organics (GRO)	Carbon Range C13-C22	Carbon Range C23-C32	Carbon Range C33-C44	Carbon Range C23-C44	Comment	Lab Report Number
		(mg/kg)	(mg/kg)	(mg/kg)	(mg/kg)	(mg/kg)		
RWQCB Cleanup Goal (0.5-5 ft below ground surface)		500	1,000	---	---	10,000		
RWQCB Cleanup Goal (> 5 ft below ground surface)		100	100	---	---	1,000		
T01607	3/9/2016	12	210	<10	<10	<10	Shallow backfill only	A5331670
T01608	3/9/2016	1.9	41	<10	<10	<10		A5331670
T01609	3/9/2016	<0.50	<10	37	13	50		A5331670
T01610	3/9/2016	<0.50	<10	<10	<10	<10		A5331670
80004-I								
T01506	3/2/2016	<0.50	<10	<10	<10	<10		A5331666
T01507	3/2/2016	1.8	16	17	<10	17		A5331666
T01508	3/2/2016	25	35	14	<10	14		A5331666
T01509	3/2/2016	1.5	89	59	<10	59		A5331666
T01510	3/2/2016	5.5	510	250	22	272	Shallow backfill only	A5331666
T01511	3/2/2016	9.1	2,700	1,100	120	1,220	Above cleanup goal	A5331666
T01512	3/2/2016	6.0	1,000	540	62	602	Above cleanup goal	A5331666
T01513	3/2/2016	6.3	870	410	54	464	Shallow backfill only	A5331666
T01514	3/2/2016	1.0	55	<10	13	13		A5331666
T01515	3/2/2016	12	440	230	36	266	Shallow backfill only	A5331666
T01516	3/2/2016	260	1,300	460	37	497	Above cleanup goal	A5331666
T01517	3/2/2016	15	61	31	23	54		A5331666
T01518	3/2/2016	11	180	71	10	81	Shallow backfill only	A5331666
T01519	3/2/2016	280	2,800	930	110	1,040	Above cleanup goal	A5331666
T01520	3/2/2016	92	3,200	1,200	190	1,390	Above cleanup goal	A5331666
T01521	3/2/2016	6.7	3,700	1,400	190	1,590	Above cleanup goal	A5331666
T01522	3/2/2016	2.1	2,200	1,300	410	1,710	Above cleanup goal	A5331666
T01523	3/2/2016	2.3	1,600	910	170	1,080	Above cleanup goal	A5331666
T01524	3/2/2016	3.0	1,800	860	230	1,090	Above cleanup goal	A5331666
T01525	3/2/2016	2.0	1,300	570	150	720	Above cleanup goal	A5331666
T01526	3/2/2016	1.5	40	32	<10	32		A5331666
T01527	3/2/2016	0.78	20	50	34	84		A5331666
T01528	3/2/2016	0.51	<10	36	36	72		A5331666
T01529	3/2/2016	3.9	2,600	1,100	270	1,370	Above cleanup goal	A5331666
T01530	3/2/2016	1.8	460	280	84	364	Shallow backfill only	A5331666
T01531	3/2/2016	<0.50	23	23	<10	23		A5331666

TABLE 2
CONFIRMATION SAMPLE ANALYTICAL RESULTS-TOTAL PETROLEUM HYDROCARBONS
 Defense Fuel Support Point Norwalk
 15306 Norwalk Boulevard, Norwalk, California

Sample ID	Date Sampled	Gasoline Range Organics (GRO)	Carbon Range C13-C22	Carbon Range C23-C32	Carbon Range C33-C44	Carbon Range C23-C44	Comment	Lab Report Number
		(mg/kg)	(mg/kg)	(mg/kg)	(mg/kg)	(mg/kg)		
RWQCB Cleanup Goal (0.5-5 ft below ground surface)		500	1,000	---	---	10,000		
RWQCB Cleanup Goal (> 5 ft below ground surface)		100	100	---	---	1,000		
T01532	3/2/2016	2.1	2,500	1,100	260	1,360	Above cleanup goal	A5331666
T01533	3/2/2016	0.89	330	200	66	266	Shallow backfill only	A5331666
T01534	3/2/2016	1.6	460	230	64	294	Shallow backfill only	A5331666
T01535	3/2/2016	<0.50	25	24	<10	24		A5331666
T01536	3/2/2016	0.62	48	79	53	132		A5331666
T01537	3/2/2016	0.72	450	260	49	309	Shallow backfill only	A5331666
T01538	3/2/2016	82	3,200	1,400	290	1,690	Above cleanup goal	A5331666
T01539	3/2/2016	3.2	2,000	1,200	340	1,540	Above cleanup goal	A5331666
T01540	3/2/2016	0.75	<10	55	52	107		A5331666
80004-J								
T01401	3/1/2016	<0.50	<10	<10	<10	<10		A5331663
T01402	3/1/2016	0.63	<10	15	<10	15		A5331663
T01403	3/1/2016	8.0	370	140	17	157	Shallow backfill only	A5331663
T01404	3/1/2016	1.6	180	27	<10	27	Shallow backfill only	A5331663
T01405	3/1/2016	8.0	210	<10	<10	<10	Shallow backfill only	A5331663
T01406	3/1/2016	<0.50	32	<10	<10	<10		A5331663
T01407	3/1/2016	3.1	44	<10	<10	<10		A5331663
T01408	3/1/2016	1.3	31	<10	<10	<10		A5331663
T01409	3/1/2016	<0.50	72	110	32	142		A5331663
T01410	3/1/2016	1.5	190	60	<10	60	Shallow backfill only	A5331663
T01411	3/1/2016	1.6	52	<10	<10	<10		A5331663
T01412	3/1/2016	<0.50	<10	<10	<10	<10		A5331663
T01413	3/1/2016	1.5	1,100	600	40	640	Above cleanup goal	A5331663
T01414	3/1/2016	7.2	200	<10	<10	<10	Shallow backfill only	A5331663
T01415	3/1/2016	5.6	360	150	16	166	Shallow backfill only	A5331663
T01416	3/1/2016	<0.50	<10	<10	<10	<10		A5331663
T01417	3/1/2016	<0.50	25	12	<10	12		A5331663
T01418	3/1/2016	<0.50	94	<10	<10	<10		A5331663
T01419	3/1/2016	<0.50	19	<10	<10	<10		A5331663
T01420	3/1/2016	<0.50	<10	<10	<10	<10		A5331663
T01421	3/1/2016	<0.50	41	58	14	72		A5331663

TABLE 2
CONFIRMATION SAMPLE ANALYTICAL RESULTS-TOTAL PETROLEUM HYDROCARBONS
 Defense Fuel Support Point Norwalk
 15306 Norwalk Boulevard, Norwalk, California

Sample ID	Date Sampled	Gasoline Range Organics (GRO)	Carbon Range C13-C22	Carbon Range C23-C32	Carbon Range C33-C44	Carbon Range C23-C44	Comment	Lab Report Number
		(mg/kg)	(mg/kg)	(mg/kg)	(mg/kg)	(mg/kg)		
RWQCB Cleanup Goal (0.5-5 ft below ground surface)		500	1,000	---	---	10,000		
RWQCB Cleanup Goal (> 5 ft below ground surface)		100	100	---	---	1,000		
T01422	3/1/2016	<0.50	<10	<10	<10	<10		A5331663
T01423	3/1/2016	<0.50	<10	<10	<10	<10		A5331663
T01424	3/1/2016	<0.50	22	<10	<10	<10		A5331663
T01425	3/1/2016	1.0	460	210	22	232	Shallow backfill only	A5331663
T01426	3/1/2016	<0.50	49	84	14	98		A5331663
T01427	3/1/2016	1.8	27	<10	<10	<10		A5331663
T01428	3/1/2016	0.64	46	<10	<10	<10		A5331663
T01429	3/1/2016	1.8	840	620	76	696	Shallow backfill only	A5331663
T01430	3/1/2016	<0.50	<10	<10	<10	<10		A5331663
T01431	3/1/2016	2.5	59	<10	<10	<10		A5331663
T01432	3/1/2016	6.3	650	330	26	356	Shallow backfill only	A5331663
T01433	3/1/2016	2.4	1,400	720	77	797	Above cleanup goal	A5331663
T01434	3/1/2016	0.74	<10	<10	<10	<10		A5331663
T01435	3/1/2016	<0.50	<10	14	<10	14		A5331663
80004-K								
T01366	2/16/2016	1.8	24	<10	<10	<10		A5331524
T01367	2/16/2016	<0.50	<10	<10	<10	<10		A5331524
T01368	2/16/2016	<0.50	17	26	10	36		A5331524
T01369	2/16/2016	<0.50	68	36	<10	36		A5331524
T01370	2/16/2016	<0.50	21	20	<10	20		A5331524
T01371	2/16/2016	<0.50	<10	<10	<10	<10		A5331524
T01372	2/16/2016	1.3	81	52	23	75		A5331524
T01373	2/16/2016	2.6	650	340	66	406	Shallow backfill only	A5331524
T01374	2/16/2016	1.4	280	150	31	181	Shallow backfill only	A5331524
T01375	2/16/2016	<0.50	<10	<10	<10	<10		A5331524
T01376	2/16/2016	<0.50	<10	<10	<10	<10		A5331524
T01377	2/16/2016	1.0	190	94	27	121	Shallow backfill only	A5331524
T01378	2/16/2016	<0.50	45	39	<10	39		A5331524
T01379	2/16/2016	<0.50	<10	15	<10	15		A5331524
T01380	2/16/2016	<0.50	<10	<10	<10	<10		A5331524
T01381	2/16/2016	3.1	1,100	560	100	660	Above cleanup goal	A5331524

TABLE 2
CONFIRMATION SAMPLE ANALYTICAL RESULTS-TOTAL PETROLEUM HYDROCARBONS
 Defense Fuel Support Point Norwalk
 15306 Norwalk Boulevard, Norwalk, California

Sample ID	Date Sampled	Gasoline Range Organics (GRO)	Carbon Range C13-C22	Carbon Range C23-C32	Carbon Range C33-C44	Carbon Range C23-C44	Comment	Lab Report Number
		(mg/kg)	(mg/kg)	(mg/kg)	(mg/kg)	(mg/kg)		
RWQCB Cleanup Goal (0.5-5 ft below ground surface)		500	1,000	---	---	10,000		
RWQCB Cleanup Goal (> 5 ft below ground surface)		100	100	---	---	1,000		
T01382	2/16/2016	<0.50	34	110	89	199		A5331524
T01383	2/16/2016	<0.50	<10	<10	<10	<10		A5331524
T01384	2/16/2016	<0.50	57	45	<10	45		A5331524
T01385	2/16/2016	<0.50	89	54	19	73		A5331524
T01386	2/16/2016	<0.50	30	28	<10	28		A5331524
T01387	2/16/2016	<0.50	<10	<10	<10	<10		A5331524
T01388	2/16/2016	2.8	19	21	23	44		A5331524
T01389	2/16/2016	<0.50	<10	<10	<10	<10		A5331524
T01390	2/16/2016	<0.50	<10	12	<10	12		A5331524
T01391	2/16/2016	<0.50	20	43	21	64		A5331524
T01392	2/16/2016	<0.50	270	170	51	221	Shallow backfill only	A5331524
T01393	2/16/2016	0.69	<10	18	<10	18		A5331524
T01394	2/16/2016	<0.50	13	18	<10	18		A5331524
T01395	2/16/2016	1.0	170	110	40	150	Shallow backfill only	A5331524
T01396	2/16/2016	<0.50	79	51	19	70		A5331524
T01397	2/16/2016	<0.50	34	34	16	50		A5331524
T01398	2/16/2016	<0.50	310	160	54	214	Shallow backfill only	A5331524
T01399	2/16/2016	410	1,800	590	170	760	Above cleanup goal	A5331524
T01400	2/16/2016	<0.50	<10	<10	<10	<10	Shallow backfill only (VOC)	A5331524
80004-L								
T01436	3/1/2016	1.6	1,000	420	32	452	Above cleanup goal	A5331663
T01437	3/1/2016	120	1,300	470	36	506	Above cleanup goal	A5331663
T01438	3/1/2016	1.5	360	210	23	233	Shallow backfill only	A5331663
T01439	3/1/2016	5.7	390	190	19	209	Shallow backfill only	A5331663
T01440	3/1/2016	3.6	600	330	30	360	Shallow backfill only	A5331663
T01441	3/1/2016	2.5	68	38	<10	38		A5331663
T01442	3/1/2016	2.0	64	14	<10	14		A5331663
T01443	3/1/2016	3.4	1,100	630	190	820	Above cleanup goal	A5331663
T01444	3/1/2016	0.88	250	160	50	210	Shallow backfill only	A5331663
T01445	3/1/2016	1.4	220	120	31	151	Shallow backfill only	A5331663
T01446	3/1/2016	0.55	31	17	<10	17		A5331663

TABLE 2
CONFIRMATION SAMPLE ANALYTICAL RESULTS-TOTAL PETROLEUM HYDROCARBONS
 Defense Fuel Support Point Norwalk
 15306 Norwalk Boulevard, Norwalk, California

Sample ID	Date Sampled	Gasoline Range Organics (GRO)	Carbon Range C13-C22	Carbon Range C23-C32	Carbon Range C33-C44	Carbon Range C23-C44	Comment	Lab Report Number
		(mg/kg)	(mg/kg)	(mg/kg)	(mg/kg)	(mg/kg)		
RWQCB Cleanup Goal (0.5-5 ft below ground surface)		500	1,000	---	---	10,000		
RWQCB Cleanup Goal (> 5 ft below ground surface)		100	100	---	---	1,000		
T01447	3/1/2016	0.63	520	280	82	362	Shallow backfill only	A5331663
T01448	3/1/2016	3.8	69	74	19	93		A5331663
T01449	3/1/2016	0.92	280	180	65	245	Shallow backfill only	A5331663
T01450	3/1/2016	1.2	120	26	<10	26	Shallow backfill only	A5331663
T01451	3/1/2016	1.2	740	450	140	590	Shallow backfill only	A5331663
T01452	3/1/2016	<0.50	24	29	<10	29		A5331663
T01453	3/1/2016	<0.50	70	44	<10	44		A5331663
T01454	3/1/2016	0.72	350	320	100	420	Shallow backfill only	A5331663
T01455	3/1/2016	1.1	400	220	68	288	Shallow backfill only	A5331663
T01456	3/1/2016	0.57	29	30	<10	30		A5331663
T01457	3/1/2016	<50	580	430	140	570	Shallow backfill only	A5331663
T01458	3/1/2016	0.80	1,600	720	88	808	Above cleanup goal	A5331663
T01459	3/1/2016	2.2	<10	<10	<10	<10		A5331663
T01460	3/1/2016	<50	790	460	150	610	Shallow backfill only	A5331663
T01461	3/1/2016	2.1	230	140	17	157	Shallow backfill only	A5331663
T01462	3/1/2016	<0.50	<10	<10	<10	<10		A5331663
T01463	3/1/2016	<0.50	210	140	29	169	Shallow backfill only	A5331663
T01464	3/1/2016	<0.50	72	51	<10	51		A5331663
T01465	3/1/2016	2.4	150	120	20	140	Shallow backfill only	A5331663
T01466	3/1/2016	7.0	310	170	19	189	Shallow backfill only	A5331663
T01467	3/1/2016	2.6	2,200	1,100	170	1,270	Above cleanup goal	A5331663
T01468	3/1/2016	1.8	710	510	34	544	Shallow backfill only	A5331663
T01469	3/1/2016	0.64	<10	<10	<10	<10		A5331663
T01470	3/1/2016	1.6	680	460	63	523	Shallow backfill only	A5331663
80004-M								
T01471	3/2/2016	1.2	81	35	<10	35		A5331666
T01472	3/2/2016	2.9	620	350	36	386	Shallow backfill only	A5331666
T01473	3/2/2016	7.7	950	460	58	518	Shallow backfill only	A5331666
T01474	3/2/2016	<50	480	260	21	281	Shallow backfill only	A5331666
T01475	3/2/2016	7.3	340	170	18	188	Shallow backfill only	A5331666
T01476	3/2/2016	<0.50	<10	16	12	28		A5331666

TABLE 2
CONFIRMATION SAMPLE ANALYTICAL RESULTS-TOTAL PETROLEUM HYDROCARBONS
 Defense Fuel Support Point Norwalk
 15306 Norwalk Boulevard, Norwalk, California

Sample ID	Date Sampled	Gasoline Range Organics (GRO)	Carbon Range C13-C22	Carbon Range C23-C32	Carbon Range C33-C44	Carbon Range C23-C44	Comment	Lab Report Number
		(mg/kg)	(mg/kg)	(mg/kg)	(mg/kg)	(mg/kg)		
RWQCB Cleanup Goal (0.5-5 ft below ground surface)		500	1,000	---	---	10,000		
RWQCB Cleanup Goal (> 5 ft below ground surface)		100	100	---	---	1,000		
T01477	3/2/2016	0.79	29	55	24	79		A5331666
T01478	3/2/2016	0.93	29	34	22	56		A5331666
T01479	3/2/2016	150	830	310	27	337	Shallow backfill only	A5331666
T01480	3/2/2016	1.3	360	170	17	187	Shallow backfill only	A5331666
T01481	3/2/2016	1.2	41	21	<10	21		A5331666
T01482	3/2/2016	3.0	110	92	32	124	Shallow backfill only	A5331666
T01483	3/2/2016	77	890	430	120	550	Shallow backfill only	A5331666
T01484	3/2/2016	1.1	120	89	43	132	Shallow backfill only	A5331666
T01485	3/2/2016	2.2	270	130	31	161	Shallow backfill only	A5331666
T01486	3/2/2016	<0.50	18	51	33	84		A5331666
T01487	3/2/2016	<0.50	14	34	18	52		A5331666
T01488	3/2/2016	5.2	<10	32	28	60		A5331666
T01489	3/2/2016	0.75	<10	30	23	53		A5331666
T01490	3/2/2016	1.4	480	340	110	450	Shallow backfill only	A5331666
T01491	3/2/2016	<0.50	230	200	66	266	Shallow backfill only	A5331666
T01492	3/2/2016	<0.50	240	260	85	345	Shallow backfill only	A5331666
T01493	3/2/2016	2.4	290	210	64	274	Shallow backfill only	A5331666
T01494	3/2/2016	<0.50	<10	12	<10	12		A5331666
T01495	3/2/2016	0.74	350	210	60	270	Shallow backfill only	A5331666
T01496	3/2/2016	2.2	650	450	140	590	Shallow backfill only	A5331666
T01497	3/2/2016	2.2	160	120	43	163	Shallow backfill only	A5331666
T01498	3/2/2016	<0.50	<10	41	49	90		A5331666
T01499	3/2/2016	0.82	510	340	100	440	Shallow backfill only	A5331666
T01500	3/2/2016	0.83	680	470	150	620	Shallow backfill only	A5331666
T01501	3/2/2016	<0.50	44	56	31	87		A5331666
T01502	3/2/2016	0.82	480	240	33	273	Shallow backfill only	A5331666
T01503	3/2/2016	5.7	760	360	25	385	Shallow backfill only	A5331666
T01504	3/2/2016	1.3	42	52	36	88		A5331666
T01505	3/2/2016	<0.50	<10	<10	<10	<10		A5331666
80004-N								
T01541	3/3/2016	2.0	<10	<10	<10	<10		A5331667

TABLE 2
CONFIRMATION SAMPLE ANALYTICAL RESULTS-TOTAL PETROLEUM HYDROCARBONS
 Defense Fuel Support Point Norwalk
 15306 Norwalk Boulevard, Norwalk, California

Sample ID	Date Sampled	Gasoline Range Organics (GRO)	Carbon Range C13-C22	Carbon Range C23-C32	Carbon Range C33-C44	Carbon Range C23-C44	Comment	Lab Report Number
		(mg/kg)	(mg/kg)	(mg/kg)	(mg/kg)	(mg/kg)		
RWQCB Cleanup Goal (0.5-5 ft below ground surface)		500	1,000	---	---	10,000		
RWQCB Cleanup Goal (> 5 ft below ground surface)		100	100	---	---	1,000		
T01542	3/3/2016	9.2	26	25	<10	25		A5331667
T01543	3/3/2016	0.81	120	59	<10	59	Shallow backfill only	A5331667
T01544	3/3/2016	0.55	14	71	31	102		A5331667
T01545	3/3/2016	0.55	<10	17	<10	17		A5331667
T01546	3/3/2016	<0.50	<10	11	<10	11		A5331667
T01547	3/3/2016	0.52	<10	15	<10	15		A5331667
T01548	3/3/2016	<0.50	<10	<10	<10	<10		A5331667
T01549	3/3/2016	<0.50	72	38	<10	38		A5331667
T01550	3/3/2016	4.0	<10	<10	<10	<10		A5331667
T01551	3/3/2016	0.81	<10	<10	<10	<10		A5331667
T01552	3/3/2016	<0.50	110	57	<10	57	Shallow backfill only	A5331667
T01553	3/3/2016	0.62	<10	<10	<10	<10		A5331667
T01554	3/3/2016	1.2	<10	<10	<10	<10		A5331667
T01555	3/3/2016	<0.50	<10	<10	<10	<10		A5331667
T01556	3/3/2016	1.3	<10	<10	<10	<10		A5331667
T01557	3/3/2016	<0.50	<10	29	13	42		A5331667
T01558	3/3/2016	<0.50	<10	14	<10	14		A5331667
T01559	3/3/2016	<0.50	<10	19	<10	19		A5331667
T01560	3/3/2016	<0.50	<10	27	21	48		A5331667
T01561	3/3/2016	5.40	100	60	<10	60	Shallow backfill only	A5331667
T01562	3/3/2016	1.3	<10	15	<10	15		A5331667
T01563	3/3/2016	<0.50	<10	<10	<10	<10		A5331667
T01564	3/3/2016	<0.50	<10	33	20	53		A5331667
T01565	3/3/2016	5.20	<10	<10	<10	<10		A5331667
T01566	3/3/2016	0.54	38	37	<10	37		A5331667
T01567	3/3/2016	<0.50	<10	16	<10	16		A5331667
T01568	3/3/2016	<0.50	30	49	11	60		A5331667
T01569	3/3/2016	<0.50	<10	<10	<10	<10		A5331667
T01570	3/3/2016	<0.50	47	38	<10	38		A5331667
T01571	3/3/2016	<0.50	<10	<10	<10	<10		A5331667
T01572	3/3/2016	<0.50	10	25	<10	25		A5331667

TABLE 2
CONFIRMATION SAMPLE ANALYTICAL RESULTS-TOTAL PETROLEUM HYDROCARBONS
 Defense Fuel Support Point Norwalk
 15306 Norwalk Boulevard, Norwalk, California

Sample ID	Date Sampled	Gasoline Range Organics (GRO)	Carbon Range C13-C22	Carbon Range C23-C32	Carbon Range C33-C44	Carbon Range C23-C44	Comment	Lab Report Number
		(mg/kg)	(mg/kg)	(mg/kg)	(mg/kg)	(mg/kg)		
RWQCB Cleanup Goal (0.5-5 ft below ground surface)		500	1,000	---	---	10,000		
RWQCB Cleanup Goal (> 5 ft below ground surface)		100	100	---	---	1,000		
T01573	3/3/2016	<50	<10	<10	<10	<10		A5331667
T01574	3/3/2016	0.58	<10	<10	<10	<10		A5331667
T01575	3/3/2016	0.73	<10	<10	<10	<10		A5331667

Notes: All concentrations are presented in milligrams per kilogram (mg/kg).
 Detections are shown in **bold**.
 ft bgs = feet below ground surface.
 C13-C22 = carbon chains ranging from C13 through C22.
 TPH = total petroleum hydrocarbons.
 <0.50 = not detected at or above the indicated laboratory reporting limit.
 --- = not applicable.
 Hydrocarbon Chain Identification by EPA Method 8015B(M).
 GRO by EPA Method 8260B/5035.

**TABLE 3
CONFIRMATION SAMPLE ANALYTICAL RESULTS - VOLATILE ORGANIC COMPOUNDS**

Defense Fuel Support Point Norwalk
15306 Norwalk Boulevard, Norwalk, California

Sample ID	Date Sampled	Acetone	tert-Amyl Methyl Ether (TAME)	Benzene	Bromobenzene	Bromochloromethane	Bromodichloromethane	Bromoform	Bromomethane	2-Butanone (MEK)	tert-Butyl alcohol (TBA)	sec-Butylbenzene	tert-Butylbenzene	n-Butylbenzene	Carbon Disulfide	Carbon Tetrachloride	Chlorobenzene	Chloroethane	Chloroform	Chloromethane	2-Chlorotoluene	4-Chlorotoluene	1,2-Dibromo-3-chloropropane	Dibromochloromethane	1,2-Dibromoethane (EDB)
		(mg/kg)	(mg/kg)	(mg/kg)	(mg/kg)	(mg/kg)	(mg/kg)	(mg/kg)	(mg/kg)	(mg/kg)	(mg/kg)	(mg/kg)	(mg/kg)	(mg/kg)	(mg/kg)	(mg/kg)	(mg/kg)	(mg/kg)	(mg/kg)	(mg/kg)	(mg/kg)	(mg/kg)	(mg/kg)	(mg/kg)	(mg/kg)
T01560	3/3/2016	<0.050	<0.0050	<0.010	<0.0050	<0.0050	<0.0050	<0.0050	<0.0050	<0.050	<0.020	<0.0050	<0.0050	<0.0050	<0.0050	<0.0050	<0.0050	<0.0050	<0.0050	<0.0050	<0.0050	<0.0050	<0.010	<0.0050	<0.0050
T01561	3/3/2016	<0.050	<0.0050	<0.010	<0.0050	<0.0050	<0.0050	<0.0050	<0.0050	<0.050	<0.020	<0.0050	<0.0050	<0.0050	<0.0050	<0.0050	<0.0050	<0.0050	<0.0050	<0.0050	<0.0050	<0.0050	<0.010	<0.0050	<0.0050
T01562	3/3/2016	<0.050	<0.0050	<0.010	<0.0050	<0.0050	<0.0050	<0.0050	<0.0050	<0.050	<0.020	<0.0050	<0.0050	<0.0050	<0.0050	<0.0050	<0.0050	<0.0050	<0.0050	<0.0050	<0.0050	<0.0050	<0.010	<0.0050	<0.0050
T01563	3/3/2016	<0.050	<0.0050	<0.010	<0.0050	<0.0050	<0.0050	<0.0050	<0.0050	<0.050	<0.020	<0.0050	<0.0050	<0.0050	<0.0050	<0.0050	<0.0050	<0.0050	<0.0050	<0.0050	<0.0050	<0.0050	<0.010	<0.0050	<0.0050
T01564	3/3/2016	0.054	<0.0050	<0.010	<0.0050	<0.0050	<0.0050	<0.0050	<0.0050	<0.050	<0.020	<0.0050	<0.0050	<0.0050	<0.0050	<0.0050	<0.0050	<0.0050	<0.0050	<0.0050	<0.0050	<0.0050	<0.010	<0.0050	<0.0050
T01565	3/3/2016	<0.050	<0.0050	<0.010	<0.0050	<0.0050	<0.0050	<0.0050	<0.0050	<0.050	<0.020	<0.0050	<0.0050	<0.0050	<0.0050	<0.0050	<0.0050	<0.0050	<0.0050	<0.0050	<0.0050	<0.0050	<0.010	<0.0050	<0.0050
T01566	3/3/2016	<0.050	<0.0050	<0.010	<0.0050	<0.0050	<0.0050	<0.0050	<0.0050	<0.050	<0.020	<0.0050	<0.0050	<0.0050	<0.0050	<0.0050	<0.0050	<0.0050	<0.0050	<0.0050	<0.0050	<0.0050	<0.010	<0.0050	<0.0050
T01567	3/3/2016	0.060	<0.0050	<0.010	<0.0050	<0.0050	<0.0050	<0.0050	<0.0050	<0.050	<0.020	<0.0050	<0.0050	<0.0050	<0.0050	<0.0050	<0.0050	<0.0050	<0.0050	<0.0050	<0.0050	<0.0050	<0.010	<0.0050	<0.0050
T01568	3/3/2016	<0.050	<0.0050	<0.010	<0.0050	<0.0050	<0.0050	<0.0050	<0.0050	<0.050	<0.020	<0.0050	<0.0050	<0.0050	<0.0050	<0.0050	<0.0050	<0.0050	<0.0050	<0.0050	<0.0050	<0.0050	<0.010	<0.0050	<0.0050
T01569	3/3/2016	<0.050	<0.0050	<0.010	<0.0050	<0.0050	<0.0050	<0.0050	<0.0050	<0.050	<0.020	<0.0050	<0.0050	<0.0050	<0.0050	<0.0050	<0.0050	<0.0050	<0.0050	<0.0050	<0.0050	<0.0050	<0.010	<0.0050	<0.0050
T01570	3/3/2016	<0.050	<0.0050	<0.010	<0.0050	<0.0050	<0.0050	<0.0050	<0.0050	<0.050	<0.020	<0.0050	<0.0050	<0.0050	<0.0050	<0.0050	<0.0050	<0.0050	<0.0050	<0.0050	<0.0050	<0.0050	<0.010	<0.0050	<0.0050
T01571	3/3/2016	<0.050	<0.0050	<0.010	<0.0050	<0.0050	<0.0050	<0.0050	<0.0050	<0.050	<0.020	<0.0050	<0.0050	<0.0050	<0.0050	<0.0050	<0.0050	<0.0050	<0.0050	<0.0050	<0.0050	<0.0050	<0.010	<0.0050	<0.0050
T01572	3/3/2016	<0.050	<0.0050	<0.010	<0.0050	<0.0050	<0.0050	<0.0050	<0.0050	<0.050	<0.020	<0.0050	<0.0050	<0.0050	<0.0050	<0.0050	<0.0050	<0.0050	<0.0050	<0.0050	<0.0050	<0.0050	<0.010	<0.0050	<0.0050
T01573	3/3/2016	<5.0	<0.50	<1.0	<0.50	<0.50	<0.50	<0.50	<0.50	<5.0	<2.0	<0.50	<0.50	<0.50	<0.50	<0.50	<0.50	<0.50	<0.50	<0.50	<0.50	<0.50	<1.0	<0.50	<0.50
T01574	3/3/2016	0.056	<0.0050	<0.010	<0.0050	<0.0050	<0.0050	<0.0050	<0.0050	<0.050	<0.020	<0.0050	<0.0050	<0.0050	<0.0050	<0.0050	<0.0050	<0.0050	<0.0050	<0.0050	<0.0050	<0.0050	<0.010	<0.0050	<0.0050
T01575	3/3/2016	<0.050	<0.0050	<0.010	<0.0050	<0.0050	<0.0050	<0.0050	<0.0050	<0.050	<0.020	<0.0050	<0.0050	<0.0050	<0.0050	<0.0050	<0.0050	<0.0050	<0.0050	<0.0050	<0.0050	<0.0050	<0.010	<0.0050	<0.0050

TABLE 3
CONFIRMATION SAMPLE ANALYTICAL RESULTS - VOLATILE ORGANIC COMPOUNDS

Defense Fuel Support Point Norwalk
 15306 Norwalk Boulevard, Norwalk, California

Sample ID	Date Sampled	Dibromomethane (mg/kg)	1,2-Dichlorobenzene (mg/kg)	1,3-Dichlorobenzene (mg/kg)	1,4-Dichlorobenzene (mg/kg)	Dichlorodifluoromethane (R12) (mg/kg)	1,1-Dichloroethane (mg/kg)	1,2-Dichloroethane (EDC) (mg/kg)	trans-1,2-Dichloroethylene (mg/kg)	cis-1,2-Dichloroethylene (mg/kg)	1,1-Dichloroethylene (mg/kg)	1,2-Dichloropropane (mg/kg)	1,3-Dichloropropane (mg/kg)	2,2-Dichloropropane (mg/kg)	1,1-Dichloropropylene (mg/kg)	trans-1,3-Dichloropropylene (mg/kg)	cis-1,3-Dichloropropylene (mg/kg)	Diisopropyl ether (DIFE) (mg/kg)	Ethylbenzene (mg/kg)	Ethyl-tert-Butyl Ether (ETBE) (mg/kg)	Hexachlorobutadiene (mg/kg)	2-Hexanone (MBK) (mg/kg)	Isopropylbenzene (mg/kg)	4-Isopropyltoluene (mg/kg)	4-Methyl-2-pentanone (MIBK) (mg/kg)
T01560	3/3/2016	<0.0050	<0.0050	<0.0050	<0.0050	<0.0050	<0.0050	<0.0050	<0.0050	<0.0050	<0.0050	<0.0050	<0.0050	<0.0050	<0.0050	<0.0050	<0.0050	<0.0050	<0.0020	<0.0050	<0.010	<0.050	<0.0050	<0.0050	<0.050
T01561	3/3/2016	<0.0050	<0.0050	<0.0050	<0.0050	<0.0050	<0.0050	<0.0050	<0.0050	<0.0050	<0.0050	<0.0050	<0.0050	<0.0050	<0.0050	<0.0050	<0.0050	<0.0050	<0.0020	<0.0050	<0.010	<0.050	<0.0050	<0.0050	<0.050
T01562	3/3/2016	<0.0050	<0.0050	<0.0050	<0.0050	<0.0050	<0.0050	<0.0050	<0.0050	<0.0050	<0.0050	<0.0050	<0.0050	<0.0050	<0.0050	<0.0050	<0.0050	<0.0050	<0.0020	<0.0050	<0.010	<0.050	<0.0050	<0.0050	<0.050
T01563	3/3/2016	<0.0050	<0.0050	<0.0050	<0.0050	<0.0050	<0.0050	<0.0050	<0.0050	<0.0050	<0.0050	<0.0050	<0.0050	<0.0050	<0.0050	<0.0050	<0.0050	<0.0050	<0.0020	<0.0050	<0.010	<0.050	<0.0050	<0.0050	<0.050
T01564	3/3/2016	<0.0050	<0.0050	<0.0050	<0.0050	<0.0050	<0.0050	<0.0050	<0.0050	<0.0050	<0.0050	<0.0050	<0.0050	<0.0050	<0.0050	<0.0050	<0.0050	<0.0050	<0.0020	<0.0050	<0.010	<0.050	<0.0050	<0.0050	<0.050
T01565	3/3/2016	<0.0050	<0.0050	<0.0050	<0.0050	<0.0050	<0.0050	<0.0050	<0.0050	<0.0050	<0.0050	<0.0050	<0.0050	<0.0050	<0.0050	<0.0050	<0.0050	<0.0050	<0.0020	<0.0050	<0.010	<0.050	<0.0050	<0.0050	<0.050
T01566	3/3/2016	<0.0050	<0.0050	<0.0050	<0.0050	<0.0050	<0.0050	<0.0050	<0.0050	<0.0050	<0.0050	<0.0050	<0.0050	<0.0050	<0.0050	<0.0050	<0.0050	<0.0050	<0.0020	<0.0050	<0.010	<0.050	<0.0050	<0.0050	<0.050
T01567	3/3/2016	<0.0050	<0.0050	<0.0050	<0.0050	<0.0050	<0.0050	<0.0050	<0.0050	<0.0050	<0.0050	<0.0050	<0.0050	<0.0050	<0.0050	<0.0050	<0.0050	<0.0050	<0.0020	<0.0050	<0.010	<0.050	<0.0050	<0.0050	<0.050
T01568	3/3/2016	<0.0050	<0.0050	<0.0050	<0.0050	<0.0050	<0.0050	<0.0050	<0.0050	<0.0050	<0.0050	<0.0050	<0.0050	<0.0050	<0.0050	<0.0050	<0.0050	<0.0050	<0.0020	<0.0050	<0.010	<0.050	<0.0050	<0.0050	<0.050
T01569	3/3/2016	<0.0050	<0.0050	<0.0050	<0.0050	<0.0050	<0.0050	<0.0050	<0.0050	<0.0050	<0.0050	<0.0050	<0.0050	<0.0050	<0.0050	<0.0050	<0.0050	<0.0050	<0.0020	<0.0050	<0.010	<0.050	<0.0050	<0.0050	<0.050
T01570	3/3/2016	<0.0050	<0.0050	<0.0050	<0.0050	<0.0050	<0.0050	<0.0050	<0.0050	<0.0050	<0.0050	<0.0050	<0.0050	<0.0050	<0.0050	<0.0050	<0.0050	<0.0050	<0.0020	<0.0050	<0.010	<0.050	<0.0050	<0.0050	<0.050
T01571	3/3/2016	<0.0050	<0.0050	<0.0050	<0.0050	<0.0050	<0.0050	<0.0050	<0.0050	<0.0050	<0.0050	<0.0050	<0.0050	<0.0050	<0.0050	<0.0050	<0.0050	<0.0050	<0.0020	<0.0050	<0.010	<0.050	<0.0050	<0.0050	<0.050
T01572	3/3/2016	<0.0050	<0.0050	<0.0050	<0.0050	<0.0050	<0.0050	<0.0050	<0.0050	<0.0050	<0.0050	<0.0050	<0.0050	<0.0050	<0.0050	<0.0050	<0.0050	<0.0050	<0.0020	<0.0050	<0.010	<0.050	<0.0050	<0.0050	<0.050
T01573	3/3/2016	<0.50	<0.50	<0.50	<0.50	<0.50	<0.50	<0.50	<0.50	<0.50	<0.50	<0.50	<0.50	<0.50	<0.50	<0.50	<0.50	<0.50	<0.20	<0.50	<1.0	<5.0	<0.50	<0.50	<5.0
T01574	3/3/2016	<0.0050	<0.0050	<0.0050	<0.0050	<0.0050	<0.0050	<0.0050	<0.0050	<0.0050	<0.0050	<0.0050	<0.0050	<0.0050	<0.0050	<0.0050	<0.0050	<0.0050	<0.0020	<0.0050	<0.010	<0.050	<0.0050	<0.0050	<0.050
T01575	3/3/2016	<0.0050	<0.0050	<0.0050	<0.0050	<0.0050	<0.0050	<0.0050	<0.0050	<0.0050	<0.0050	<0.0050	<0.0050	<0.0050	<0.0050	<0.0050	<0.0050	<0.0050	<0.0020	<0.0050	<0.010	<0.050	<0.0050	<0.0050	<0.050

TABLE 3
CONFIRMATION SAMPLE ANALYTICAL RESULTS - VOLATILE ORGANIC COMPOUNDS

Defense Fuel Support Point Norwalk
15306 Norwalk Boulevard, Norwalk, California

Sample ID	Date Sampled	Methylene Chloride	Methyl-tert-Butyl Ether (MTBE)	Naphthalene	n-Propylbenzene	Styrene	1,1,1,2-Tetrachloroethane	1,1,2,2-Tetrachloroethane	Tetrachloroethylene (PCE)	Toluene	1,1,2-Trichloro-1,2,2-trifluoroethane (R113)	1,2,3-Trichlorobenzene	1,2,4-Trichlorobenzene	1,1,1-Trichloroethane	1,1,2-Trichloroethane	Trichloroethylene (TCE)	Trichlorofluoromethane (R11)	1,2,3-Trichloropropane	1,2,4-Trimethylbenzene	1,3,5-Trimethylbenzene	Vinyl chloride	o-Xylene	m,p-Xylenes	Gasoline Range Organics (GRO)	Lab Report Number
		(mg/kg)	(mg/kg)	(mg/kg)	(mg/kg)	(mg/kg)	(mg/kg)	(mg/kg)	(mg/kg)	(mg/kg)	(mg/kg)	(mg/kg)	(mg/kg)	(mg/kg)	(mg/kg)	(mg/kg)	(mg/kg)	(mg/kg)	(mg/kg)	(mg/kg)	(mg/kg)	(mg/kg)	(mg/kg)	(mg/kg)	
T01560	3/3/2016	<0.050	<0.0050	<0.010	<0.0050	<0.0050	<0.0050	<0.0050	<0.0050	<0.0020	<0.0050	<0.0050	<0.0050	<0.0050	<0.0050	<0.0050	<0.0050	<0.0050	<0.0050	<0.0050	<0.0050	<0.0020	<0.0020	<0.50	A5331667
T01561	3/3/2016	<0.050	<0.0050	<0.010	<0.0050	<0.0050	<0.0050	<0.0050	<0.0050	0.0027	<0.0050	<0.0050	<0.0050	<0.0050	<0.0050	<0.0050	<0.0050	<0.0050	0.0077	0.016	<0.0050	<0.0020	<0.0020	5.4	A5331667
T01562	3/3/2016	<0.050	<0.0050	<0.010	<0.0050	<0.0050	<0.0050	<0.0050	<0.0050	<0.0020	<0.0050	<0.0050	<0.0050	<0.0050	<0.0050	<0.0050	<0.0050	<0.0050	<0.0050	<0.0050	<0.0050	<0.0020	<0.0020	1.3	A5331667
T01563	3/3/2016	<0.050	<0.0050	<0.010	<0.0050	<0.0050	<0.0050	<0.0050	<0.0050	<0.0020	<0.0050	<0.0050	<0.0050	<0.0050	<0.0050	<0.0050	<0.0050	<0.0050	<0.0050	<0.0050	<0.0050	<0.0020	<0.0020	<0.50	A5331667
T01564	3/3/2016	<0.050	<0.0050	<0.010	<0.0050	<0.0050	<0.0050	<0.0050	<0.0050	0.0022	<0.0050	<0.0050	<0.0050	<0.0050	<0.0050	<0.0050	<0.0050	<0.0050	<0.0050	<0.0050	<0.0050	<0.0020	<0.0020	<0.50	A5331667
T01565	3/3/2016	<0.050	<0.0050	<0.010	<0.0050	<0.0050	<0.0050	<0.0050	<0.0050	<0.0020	<0.0050	<0.0050	<0.0050	<0.0050	<0.0050	<0.0050	<0.0050	<0.0050	<0.0050	<0.0050	<0.0050	<0.0020	<0.0020	5.2	A5331667
T01566	3/3/2016	<0.050	<0.0050	<0.010	<0.0050	<0.0050	<0.0050	<0.0050	<0.0050	0.0020	<0.0050	<0.0050	<0.0050	<0.0050	<0.0050	<0.0050	<0.0050	<0.0050	<0.0050	<0.0050	<0.0050	<0.0020	<0.0020	0.54	A5331667
T01567	3/3/2016	<0.050	<0.0050	<0.010	<0.0050	<0.0050	<0.0050	<0.0050	<0.0050	0.0027	<0.0050	<0.0050	<0.0050	<0.0050	<0.0050	<0.0050	<0.0050	<0.0050	<0.0050	<0.0050	<0.0050	<0.0020	<0.0020	<0.50	A5331667
T01568	3/3/2016	<0.050	<0.0050	<0.010	<0.0050	<0.0050	<0.0050	<0.0050	<0.0050	<0.0020	<0.0050	<0.0050	<0.0050	<0.0050	<0.0050	<0.0050	<0.0050	<0.0050	<0.0050	<0.0050	<0.0050	<0.0020	<0.0020	<0.50	A5331667
T01569	3/3/2016	<0.050	<0.0050	<0.010	<0.0050	<0.0050	<0.0050	<0.0050	<0.0050	<0.0020	<0.0050	<0.0050	<0.0050	<0.0050	<0.0050	<0.0050	<0.0050	<0.0050	<0.0050	<0.0050	<0.0050	<0.0020	<0.0020	<0.50	A5331667
T01570	3/3/2016	<0.050	<0.0050	<0.010	<0.0050	<0.0050	<0.0050	<0.0050	<0.0050	0.0021	<0.0050	<0.0050	<0.0050	<0.0050	<0.0050	<0.0050	<0.0050	<0.0050	<0.0050	<0.0050	<0.0050	<0.0020	<0.0020	<0.50	A5331667
T01571	3/3/2016	<0.050	<0.0050	<0.010	<0.0050	<0.0050	<0.0050	<0.0050	<0.0050	0.0021	<0.0050	<0.0050	<0.0050	<0.0050	<0.0050	<0.0050	<0.0050	<0.0050	<0.0050	<0.0050	<0.0050	<0.0020	<0.0020	<0.50	A5331667
T01572	3/3/2016	<0.050	<0.0050	<0.010	<0.0050	<0.0050	<0.0050	<0.0050	<0.0050	<0.0020	<0.0050	<0.0050	<0.0050	<0.0050	<0.0050	<0.0050	<0.0050	<0.0050	<0.0050	<0.0050	<0.0050	<0.0020	<0.0020	<0.50	A5331667
T01573	3/3/2016	<5.0	<0.50	<1.0	<0.50	<0.50	<0.50	<0.50	<0.50	<0.20	<0.50	<0.50	<0.50	<0.50	<0.50	<0.50	<0.50	<0.50	<0.50	<0.50	<0.50	<0.20	<0.20	<50	A5331667
T01574	3/3/2016	<0.050	<0.0050	<0.010	<0.0050	<0.0050	<0.0050	<0.0050	<0.0050	0.0036	<0.0050	<0.0050	<0.0050	<0.0050	<0.0050	<0.0050	<0.0050	<0.0050	<0.0050	<0.0050	<0.0050	<0.0020	0.0029	0.58	A5331667
T01575	3/3/2016	<0.050	<0.0050	<0.010	<0.0050	<0.0050	<0.0050	<0.0050	<0.0050	<0.0020	<0.0050	<0.0050	<0.0050	<0.0050	<0.0050	<0.0050	<0.0050	<0.0050	<0.0050	<0.0050	<0.0050	<0.0020	<0.0020	0.73	A5331667

Notes: All concentrations are presented in milligrams per kilogram (mg/kg).
 Detections are shown in **bold**.
 ft bgs = feet below ground surface.
 <0.050 = not detected at or above the indicated laboratory reporting limit.
 The cleanup goal (0.5 - 5 feet below ground surface) for Xylenes (o-Xylene + m,p-Xylenes) = 3.77 mg/kg.
 The cleanup goal (> 5 feet below ground surface) for Xylenes (o-Xylene + m,p-Xylenes) = 2.76 mg/kg.
 Volatile Organic Compounds Identification by EPA Method 8260B/5035.
 GRO by EPA Method 8260B/5035.

TABLE 4
Summary of Phase 8 Treated Soil Stockpile Soil Reuse
 DFSP Norwalk
 15306 Norwalk Boulevard, Norwalk, California 90650

Stockpile Number	Stockpile Volume (yds ³)	Confirmation Sampling Status	Unrestricted Soil Reuse	Percent Unrestricted	Shallow Soil Reuse (Restricted)	Percent Restricted	Retreatment	Percent Retreatment	Comments
80004-H	891	35 samples 3/9/2016: 18 sections under deep cleanup goals; 7 sections acceptable for shallow soil reuse; 10 sections requiring retreatment	454	51%	178	20%	259	29%	7 sections selectively separated for shallow backfilling; 10 sections selectively separated for retreatment
80004-I	891	35 Samples 3/2/2016: 13 sections under deep cleanup goals; 8 sections acceptable for shallow soil reuse; 14 sections requiring retreatment	330	37%	205	23%	356	40%	8 sections selectively separated for shallow backfilling; 14 sections selectively separated for retreatment
80004-J	1,035	35 Samples 3/1/2016: 24 sections under deep cleanup goals; 9 sections acceptable for shallow soil reuse; 2 sections requiring retreatment	714	69%	259	25%	62	6%	9 sections selectively separated for shallow backfilling; 2 sections selectively separated for retreatment
80004-K	868	35 Samples 2/16/2016: 26 sections under deep cleanup goals; 7 sections acceptable for shallow soil reuse; 2 sections requiring retreatment	642	74%	174	20%	52	6%	7 sections selectively separated for shallow backfilling; 2 sections selectively separated for retreatment
80004-L	903	35 Samples 3/1/2016: 11 sections under deep cleanup goals; 19 sections acceptable for shallow soil reuse; 5 sections requiring retreatment	289	32%	488	54%	126	14%	19 sections selectively separated for shallow backfilling; 5 sections selectively separated for retreatment
80004-M	1,075	35 Samples 3/2/2016: 14 sections under deep cleanup goals; 21 sections acceptable for shallow soil reuse	430	40%	645	60%	0	0%	21 sections selectively separated for shallow backfilling
80004-N	949	35 Samples 3/3/2016: 32 sections under deep cleanup goals; 3 sections acceptable for shallow soil reuse	864	91%	85	9%	0	0%	3 sections selectively separated for shallow backfilling
Total Volume	6,612		3,723	56%	2,034	31%	855	13%	

Notes:

yds³ = cubic yards

APPENDIX

APPENDIX A
LABORATORY REPORTS



9765 Eton Avenue
Chatsworth
California 91311
Tel: (818) 998-5547
Fax: (818) 998-7258

November 04, 2015

Neil Irish

The Source Group, Inc. (SH)
1962 Freeman Ave.
Signal Hill, CA 90755

**Re : DFSP Norwalk Soil Remediation / 04-NDLA-007
A5331524 / 5J23003**

Enclosed is an analytical report for the above-referenced project. The samples included in this report were received on 10/23/15 09:35 and analyzed in accordance with the attached chain-of-custody.

Unless otherwise noted, all analytical testing was accomplished in accordance with the guidelines established in our Quality Assurance Program Manual, applicable standard operating procedures, and other related documentation. The results in this analytical report are limited to the samples tested and any reproduction thereof must be made in its entirety.

If you have any questions regarding this report or require additional information please call me at American Analytics.

Sincerely,

Viorel Vasile
Operations Manager

**LABORATORY ANALYSIS RESULTS**

Client: The Source Group, Inc. (SH)
Project No: 04-NDLA-007
Project Name: DFSP Norwalk Soil Remediation

AA Project No: A5331524
Date Received: 10/23/15
Date Reported: 11/04/15

Sample ID	Laboratory ID	Matrix	TAT	Date Sampled	Date Received
-----------	---------------	--------	-----	--------------	---------------

8260B/5035 +OXY+TPHG

T00841	5J23003-01	Soil	5	10/22/15 00:00	10/23/15 09:35
T00842	5J23003-02	Soil	5	10/22/15 00:00	10/23/15 09:35
T00843	5J23003-03	Soil	5	10/22/15 00:00	10/23/15 09:35
T00844	5J23003-04	Soil	5	10/22/15 00:00	10/23/15 09:35
T00845	5J23003-05	Soil	5	10/22/15 00:00	10/23/15 09:35
T00846	5J23003-06	Soil	5	10/22/15 00:00	10/23/15 09:35
T00847	5J23003-07	Soil	5	10/22/15 00:00	10/23/15 09:35
T00848	5J23003-08	Soil	5	10/22/15 00:00	10/23/15 09:35
T00849	5J23003-09	Soil	5	10/22/15 00:00	10/23/15 09:35
T00850	5J23003-10	Soil	5	10/22/15 00:00	10/23/15 09:35
T00851	5J23003-11	Soil	5	10/22/15 00:00	10/23/15 09:35
T00852	5J23003-12	Soil	5	10/22/15 00:00	10/23/15 09:35
T00853	5J23003-13	Soil	5	10/22/15 00:00	10/23/15 09:35
T00854	5J23003-14	Soil	5	10/22/15 00:00	10/23/15 09:35
T00855	5J23003-15	Soil	5	10/22/15 00:00	10/23/15 09:35
T00856	5J23003-16	Soil	5	10/22/15 00:00	10/23/15 09:35
T00857	5J23003-17	Soil	5	10/22/15 00:00	10/23/15 09:35
T00858	5J23003-18	Soil	5	10/22/15 00:00	10/23/15 09:35
T00859	5J23003-19	Soil	5	10/22/15 00:00	10/23/15 09:35

Viorel Vasile
Operations Manager

**LABORATORY ANALYSIS RESULTS**

Client: The Source Group, Inc. (SH)
Project No: 04-NDLA-007
Project Name: DFSP Norwalk Soil Remediation

AA Project No: A5331524
Date Received: 10/23/15
Date Reported: 11/04/15

Sample ID	Laboratory ID	Matrix	TAT	Date Sampled	Date Received
T00860	5J23003-20	Soil	5	10/22/15 00:00	10/23/15 09:35
T00861	5J23003-21	Soil	5	10/22/15 00:00	10/23/15 09:35
T00862	5J23003-22	Soil	5	10/22/15 00:00	10/23/15 09:35
T00863	5J23003-23	Soil	5	10/22/15 00:00	10/23/15 09:35
T00864	5J23003-24	Soil	5	10/22/15 00:00	10/23/15 09:35
T00865	5J23003-25	Soil	5	10/22/15 00:00	10/23/15 09:35
T00866	5J23003-26	Soil	5	10/22/15 00:00	10/23/15 09:35
T00867	5J23003-27	Soil	5	10/22/15 00:00	10/23/15 09:35
T00868	5J23003-28	Soil	5	10/22/15 00:00	10/23/15 09:35
T00869	5J23003-29	Soil	5	10/22/15 00:00	10/23/15 09:35
T00870	5J23003-30	Soil	5	10/22/15 00:00	10/23/15 09:35
T00871	5J23003-31	Soil	5	10/22/15 00:00	10/23/15 09:35
T00872	5J23003-32	Soil	5	10/22/15 00:00	10/23/15 09:35
T00873	5J23003-33	Soil	5	10/22/15 00:00	10/23/15 09:35
T00874	5J23003-34	Soil	5	10/22/15 00:00	10/23/15 09:35
T00875	5J23003-35	Soil	5	10/22/15 00:00	10/23/15 09:35
T00876	5J23003-36	Soil	5	10/22/15 00:00	10/23/15 09:35
T00877	5J23003-37	Soil	5	10/22/15 00:00	10/23/15 09:35
T00878	5J23003-38	Soil	5	10/22/15 00:00	10/23/15 09:35
T00879	5J23003-39	Soil	5	10/22/15 00:00	10/23/15 09:35

Viorel Vasile
Operations Manager

**LABORATORY ANALYSIS RESULTS**

Client: The Source Group, Inc. (SH)
Project No: 04-NDLA-007
Project Name: DFSP Norwalk Soil Remediation

AA Project No: A5331524
Date Received: 10/23/15
Date Reported: 11/04/15

Sample ID	Laboratory ID	Matrix	TAT	Date Sampled	Date Received
T00880	5J23003-40	Soil	5	10/22/15 00:00	10/23/15 09:35
T00881	5J23003-41	Soil	5	10/22/15 00:00	10/23/15 09:35
T00882	5J23003-42	Soil	5	10/22/15 00:00	10/23/15 09:35
T00883	5J23003-43	Soil	5	10/22/15 00:00	10/23/15 09:35
T00884	5J23003-44	Soil	5	10/22/15 00:00	10/23/15 09:35
T00885	5J23003-45	Soil	5	10/22/15 00:00	10/23/15 09:35
T00886	5J23003-46	Soil	5	10/22/15 00:00	10/23/15 09:35
T00887	5J23003-47	Soil	5	10/22/15 00:00	10/23/15 09:35
T00888	5J23003-48	Soil	5	10/22/15 00:00	10/23/15 09:35
T00889	5J23003-49	Soil	5	10/22/15 00:00	10/23/15 09:35
T00890	5J23003-50	Soil	5	10/22/15 00:00	10/23/15 09:35
T00891	5J23003-51	Soil	5	10/22/15 00:00	10/23/15 09:35
T00892	5J23003-52	Soil	5	10/22/15 00:00	10/23/15 09:35
T00893	5J23003-53	Soil	5	10/22/15 00:00	10/23/15 09:35
T00894	5J23003-54	Soil	5	10/22/15 00:00	10/23/15 09:35
T00895	5J23003-55	Soil	5	10/22/15 00:00	10/23/15 09:35
T00896	5J23003-56	Soil	5	10/22/15 00:00	10/23/15 09:35
T00897	5J23003-57	Soil	5	10/22/15 00:00	10/23/15 09:35
T00898	5J23003-58	Soil	5	10/22/15 00:00	10/23/15 09:35
T00899	5J23003-59	Soil	5	10/22/15 00:00	10/23/15 09:35

Viorel Vasile
Operations Manager

**LABORATORY ANALYSIS RESULTS**

Client: The Source Group, Inc. (SH)
Project No: 04-NDLA-007
Project Name: DFSP Norwalk Soil Remediation

AA Project No: A5331524
Date Received: 10/23/15
Date Reported: 11/04/15

Sample ID	Laboratory ID	Matrix	TAT	Date Sampled	Date Received
T00900	5J23003-60	Soil	5	10/22/15 00:00	10/23/15 09:35
T00901	5J23003-61	Soil	5	10/22/15 00:00	10/23/15 09:35
T00902	5J23003-62	Soil	5	10/22/15 00:00	10/23/15 09:35
T00903	5J23003-63	Soil	5	10/22/15 00:00	10/23/15 09:35
T00904	5J23003-64	Soil	5	10/22/15 00:00	10/23/15 09:35
T00905	5J23003-65	Soil	5	10/22/15 00:00	10/23/15 09:35
T00906	5J23003-66	Soil	5	10/22/15 00:00	10/23/15 09:35
T00907	5J23003-67	Soil	5	10/22/15 00:00	10/23/15 09:35
T00908	5J23003-68	Soil	5	10/22/15 00:00	10/23/15 09:35
T00909	5J23003-69	Soil	5	10/22/15 00:00	10/23/15 09:35
T00910	5J23003-70	Soil	5	10/22/15 00:00	10/23/15 09:35

Carbon Chain Custom

T00841	5J23003-01	Soil	5	10/22/15 00:00	10/23/15 09:35
T00842	5J23003-02	Soil	5	10/22/15 00:00	10/23/15 09:35
T00843	5J23003-03	Soil	5	10/22/15 00:00	10/23/15 09:35
T00844	5J23003-04	Soil	5	10/22/15 00:00	10/23/15 09:35
T00845	5J23003-05	Soil	5	10/22/15 00:00	10/23/15 09:35
T00846	5J23003-06	Soil	5	10/22/15 00:00	10/23/15 09:35
T00847	5J23003-07	Soil	5	10/22/15 00:00	10/23/15 09:35
T00848	5J23003-08	Soil	5	10/22/15 00:00	10/23/15 09:35

Viorel Vasile
Operations Manager

**LABORATORY ANALYSIS RESULTS**

Client: The Source Group, Inc. (SH)
Project No: 04-NDLA-007
Project Name: DFSP Norwalk Soil Remediation

AA Project No: A5331524
Date Received: 10/23/15
Date Reported: 11/04/15

Sample ID	Laboratory ID	Matrix	TAT	Date Sampled	Date Received
T00849	5J23003-09	Soil	5	10/22/15 00:00	10/23/15 09:35
T00850	5J23003-10	Soil	5	10/22/15 00:00	10/23/15 09:35
T00851	5J23003-11	Soil	5	10/22/15 00:00	10/23/15 09:35
T00852	5J23003-12	Soil	5	10/22/15 00:00	10/23/15 09:35
T00853	5J23003-13	Soil	5	10/22/15 00:00	10/23/15 09:35
T00854	5J23003-14	Soil	5	10/22/15 00:00	10/23/15 09:35
T00855	5J23003-15	Soil	5	10/22/15 00:00	10/23/15 09:35
T00856	5J23003-16	Soil	5	10/22/15 00:00	10/23/15 09:35
T00857	5J23003-17	Soil	5	10/22/15 00:00	10/23/15 09:35
T00858	5J23003-18	Soil	5	10/22/15 00:00	10/23/15 09:35
T00859	5J23003-19	Soil	5	10/22/15 00:00	10/23/15 09:35
T00860	5J23003-20	Soil	5	10/22/15 00:00	10/23/15 09:35
T00861	5J23003-21	Soil	5	10/22/15 00:00	10/23/15 09:35
T00862	5J23003-22	Soil	5	10/22/15 00:00	10/23/15 09:35
T00863	5J23003-23	Soil	5	10/22/15 00:00	10/23/15 09:35
T00864	5J23003-24	Soil	5	10/22/15 00:00	10/23/15 09:35
T00865	5J23003-25	Soil	5	10/22/15 00:00	10/23/15 09:35
T00866	5J23003-26	Soil	5	10/22/15 00:00	10/23/15 09:35
T00867	5J23003-27	Soil	5	10/22/15 00:00	10/23/15 09:35
T00868	5J23003-28	Soil	5	10/22/15 00:00	10/23/15 09:35

Viorel Vasile
Operations Manager

**LABORATORY ANALYSIS RESULTS**

Client: The Source Group, Inc. (SH)
Project No: 04-NDLA-007
Project Name: DFSP Norwalk Soil Remediation

AA Project No: A5331524
Date Received: 10/23/15
Date Reported: 11/04/15

Sample ID	Laboratory ID	Matrix	TAT	Date Sampled	Date Received
T00869	5J23003-29	Soil	5	10/22/15 00:00	10/23/15 09:35
T00870	5J23003-30	Soil	5	10/22/15 00:00	10/23/15 09:35
T00871	5J23003-31	Soil	5	10/22/15 00:00	10/23/15 09:35
T00872	5J23003-32	Soil	5	10/22/15 00:00	10/23/15 09:35
T00873	5J23003-33	Soil	5	10/22/15 00:00	10/23/15 09:35
T00874	5J23003-34	Soil	5	10/22/15 00:00	10/23/15 09:35
T00875	5J23003-35	Soil	5	10/22/15 00:00	10/23/15 09:35
T00876	5J23003-36	Soil	5	10/22/15 00:00	10/23/15 09:35
T00877	5J23003-37	Soil	5	10/22/15 00:00	10/23/15 09:35
T00878	5J23003-38	Soil	5	10/22/15 00:00	10/23/15 09:35
T00879	5J23003-39	Soil	5	10/22/15 00:00	10/23/15 09:35
T00880	5J23003-40	Soil	5	10/22/15 00:00	10/23/15 09:35
T00881	5J23003-41	Soil	5	10/22/15 00:00	10/23/15 09:35
T00882	5J23003-42	Soil	5	10/22/15 00:00	10/23/15 09:35
T00883	5J23003-43	Soil	5	10/22/15 00:00	10/23/15 09:35
T00884	5J23003-44	Soil	5	10/22/15 00:00	10/23/15 09:35
T00885	5J23003-45	Soil	5	10/22/15 00:00	10/23/15 09:35
T00886	5J23003-46	Soil	5	10/22/15 00:00	10/23/15 09:35
T00887	5J23003-47	Soil	5	10/22/15 00:00	10/23/15 09:35
T00888	5J23003-48	Soil	5	10/22/15 00:00	10/23/15 09:35

Viorel Vasile
Operations Manager

**LABORATORY ANALYSIS RESULTS**

Client: The Source Group, Inc. (SH)
Project No: 04-NDLA-007
Project Name: DFSP Norwalk Soil Remediation

AA Project No: A5331524
Date Received: 10/23/15
Date Reported: 11/04/15

Sample ID	Laboratory ID	Matrix	TAT	Date Sampled	Date Received
T00889	5J23003-49	Soil	5	10/22/15 00:00	10/23/15 09:35
T00890	5J23003-50	Soil	5	10/22/15 00:00	10/23/15 09:35
T00891	5J23003-51	Soil	5	10/22/15 00:00	10/23/15 09:35
T00892	5J23003-52	Soil	5	10/22/15 00:00	10/23/15 09:35
T00893	5J23003-53	Soil	5	10/22/15 00:00	10/23/15 09:35
T00894	5J23003-54	Soil	5	10/22/15 00:00	10/23/15 09:35
T00895	5J23003-55	Soil	5	10/22/15 00:00	10/23/15 09:35
T00896	5J23003-56	Soil	5	10/22/15 00:00	10/23/15 09:35
T00897	5J23003-57	Soil	5	10/22/15 00:00	10/23/15 09:35
T00898	5J23003-58	Soil	5	10/22/15 00:00	10/23/15 09:35
T00899	5J23003-59	Soil	5	10/22/15 00:00	10/23/15 09:35
T00900	5J23003-60	Soil	5	10/22/15 00:00	10/23/15 09:35
T00901	5J23003-61	Soil	5	10/22/15 00:00	10/23/15 09:35
T00902	5J23003-62	Soil	5	10/22/15 00:00	10/23/15 09:35
T00903	5J23003-63	Soil	5	10/22/15 00:00	10/23/15 09:35
T00904	5J23003-64	Soil	5	10/22/15 00:00	10/23/15 09:35
T00905	5J23003-65	Soil	5	10/22/15 00:00	10/23/15 09:35
T00906	5J23003-66	Soil	5	10/22/15 00:00	10/23/15 09:35
T00907	5J23003-67	Soil	5	10/22/15 00:00	10/23/15 09:35
T00908	5J23003-68	Soil	5	10/22/15 00:00	10/23/15 09:35

Viorel Vasile
Operations Manager



LABORATORY ANALYSIS RESULTS

Client: The Source Group, Inc. (SH)
Project No: 04-NDLA-007
Project Name: DFSP Norwalk Soil Remediation

AA Project No: A5331524
Date Received: 10/23/15
Date Reported: 11/04/15

Sample ID	Laboratory ID	Matrix	TAT	Date Sampled	Date Received
T00909	5J23003-69	Soil	5	10/22/15 00:00	10/23/15 09:35
T00910	5J23003-70	Soil	5	10/22/15 00:00	10/23/15 09:35

Viorel Vasile
Operations Manager



LABORATORY ANALYSIS RESULTS

Client: The Source Group, Inc. (SH)
Project No: 04-NDLA-007
Project Name: DFSP Norwalk Soil Remediation
Method: VOCs, OXY & TPHG by GC/MS EPA 5035

AA Project No: A5331524
Date Received: 10/23/15
Date Reported: 11/04/15
Units: mg/kg

Date Sampled:	10/22/15	10/22/15	10/22/15	10/22/15	
Date Prepared:	10/23/15	10/23/15	10/23/15	10/23/15	
Date Analyzed:	10/24/15	10/24/15	10/24/15	10/24/15	
AA ID No:	5J23003-01	5J23003-02	5J23003-03	5J23003-04	
Client ID No:	T00841	T00842	T00843	T00844	
Matrix:	Soil	Soil	Soil	Soil	
Dilution Factor:	1	1	1	1	MRL

8260B/5035 +OXY+TPHG (EPA 8260B/5035)

Acetone	<0.050	<0.050	<0.050	<0.050	0.050
tert-Amyl Methyl Ether (TAME)	<0.0050	<0.0050	<0.0050	<0.0050	0.0050
Benzene	<0.010	<0.010	<0.010	<0.010	0.010
Bromobenzene	<0.0050	<0.0050	<0.0050	<0.0050	0.0050
Bromochloromethane	<0.0050	<0.0050	<0.0050	<0.0050	0.0050
Bromodichloromethane	<0.0050	<0.0050	<0.0050	<0.0050	0.0050
Bromoform	<0.0050	<0.0050	<0.0050	<0.0050	0.0050
Bromomethane	<0.0050	<0.0050	<0.0050	<0.0050	0.0050
2-Butanone (MEK)	<0.050	<0.050	<0.050	<0.050	0.050
tert-Butyl alcohol (TBA)	<0.020	<0.020	<0.020	<0.020	0.020
sec-Butylbenzene	<0.0050	<0.0050	<0.0050	<0.0050	0.0050
tert-Butylbenzene	<0.0050	<0.0050	<0.0050	<0.0050	0.0050
n-Butylbenzene	<0.0050	<0.0050	<0.0050	<0.0050	0.0050
Carbon Disulfide	<0.0050	<0.0050	<0.0050	<0.0050	0.0050
Carbon Tetrachloride	<0.0050	<0.0050	<0.0050	<0.0050	0.0050
Chlorobenzene	<0.0050	<0.0050	<0.0050	<0.0050	0.0050
Chloroethane	<0.0050	<0.0050	<0.0050	<0.0050	0.0050
Chloroform	<0.0050	<0.0050	<0.0050	<0.0050	0.0050
Chloromethane	<0.0050	<0.0050	<0.0050	<0.0050	0.0050
2-Chlorotoluene	<0.0050	<0.0050	<0.0050	<0.0050	0.0050
4-Chlorotoluene	<0.0050	<0.0050	<0.0050	<0.0050	0.0050
1,2-Dibromo-3-chloropropane	<0.010	<0.010	<0.010	<0.010	0.010
Dibromochloromethane	<0.0050	<0.0050	<0.0050	<0.0050	0.0050
1,2-Dibromoethane (EDB)	<0.0050	<0.0050	<0.0050	<0.0050	0.0050
Dibromomethane	<0.0050	<0.0050	<0.0050	<0.0050	0.0050
1,4-Dichlorobenzene	<0.0050	<0.0050	<0.0050	<0.0050	0.0050
1,3-Dichlorobenzene	<0.0050	<0.0050	<0.0050	<0.0050	0.0050

Viorel Vasile
Operations Manager



LABORATORY ANALYSIS RESULTS

Client: The Source Group, Inc. (SH)
Project No: 04-NDLA-007
Project Name: DFSP Norwalk Soil Remediation
Method: VOCs, OXY & TPHG by GC/MS EPA 5035

AA Project No: A5331524
Date Received: 10/23/15
Date Reported: 11/04/15
Units: mg/kg

Table with 5 columns: Date Sampled, Date Prepared, Date Analyzed, AA ID No, Client ID No, Matrix, Dilution Factor, and MRL. Rows include dates (10/22/15, 10/23/15, 10/24/15), IDs (5J23003-01 to 04), client IDs (T00841 to T00843), matrix (Soil), and dilution factor (1).

8260B/5035 +OXY+TPHG (EPA 8260B/5035) (continued)

Table listing chemical compounds and their concentrations. Columns include compound names (e.g., 1,2-Dichlorobenzene, Hexachlorobutadiene), and values (<0.0050, 0.0050, 0.50, etc.).

Viorel Vasile
Operations Manager



LABORATORY ANALYSIS RESULTS

Client: The Source Group, Inc. (SH)
Project No: 04-NDLA-007
Project Name: DFSP Norwalk Soil Remediation
Method: VOCs, OXY & TPHG by GC/MS EPA 5035

AA Project No: A5331524
Date Received: 10/23/15
Date Reported: 11/04/15
Units: mg/kg

Date Sampled:	10/22/15	10/22/15	10/22/15	10/22/15	
Date Prepared:	10/23/15	10/23/15	10/23/15	10/23/15	
Date Analyzed:	10/24/15	10/24/15	10/24/15	10/24/15	
AA ID No:	5J23003-01	5J23003-02	5J23003-03	5J23003-04	
Client ID No:	T00841	T00842	T00843	T00844	
Matrix:	Soil	Soil	Soil	Soil	
Dilution Factor:	1	1	1	1	MRL

8260B/5035 +OXY+TPHG (EPA 8260B/5035) (continued)

Styrene	<0.0050	<0.0050	<0.0050	<0.0050	0.0050
1,1,1,2-Tetrachloroethane	<0.0050	<0.0050	<0.0050	<0.0050	0.0050
1,1,2,2-Tetrachloroethane	<0.0050	<0.0050	<0.0050	<0.0050	0.0050
Tetrachloroethylene (PCE)	<0.0050	<0.0050	<0.0050	<0.0050	0.0050
Toluene	<0.0020	<0.0020	<0.0020	<0.0020	0.0020
1,2,4-Trichlorobenzene	<0.0050	<0.0050	<0.0050	<0.0050	0.0050
1,2,3-Trichlorobenzene	<0.0050	<0.0050	<0.0050	<0.0050	0.0050
1,1,2-Trichloroethane	<0.0050	<0.0050	<0.0050	<0.0050	0.0050
1,1,1-Trichloroethane	<0.0050	<0.0050	<0.0050	<0.0050	0.0050
Trichloroethylene (TCE)	<0.0050	<0.0050	<0.0050	<0.0050	0.0050
Trichlorofluoromethane (R11)	<0.0050	<0.0050	<0.0050	<0.0050	0.0050
1,2,3-Trichloropropane	<0.0050	<0.0050	<0.0050	<0.0050	0.0050
1,1,2-Trichloro-1,2,2-trifluoroethane (R113)	<0.0050	<0.0050	<0.0050	<0.0050	0.0050
1,3,5-Trimethylbenzene	<0.0050	<0.0050	<0.0050	<0.0050	0.0050
1,2,4-Trimethylbenzene	<0.0050	<0.0050	<0.0050	<0.0050	0.0050
Vinyl chloride	<0.0050	<0.0050	<0.0050	<0.0050	0.0050
o-Xylene	<0.0020	<0.0020	<0.0020	<0.0020	0.0020
m,p-Xylenes	<0.0020	<0.0020	<0.0020	<0.0020	0.0020

Surrogates

					%REC Limits
4-Bromofluorobenzene	135%	135%	138%	123%	70-140
Dibromofluoromethane	97%	103%	102%	102%	70-140
Toluene-d8	105%	110%	110%	107%	70-140

Viorel Vasile
Operations Manager



LABORATORY ANALYSIS RESULTS

Client: The Source Group, Inc. (SH)
Project No: 04-NDLA-007
Project Name: DFSP Norwalk Soil Remediation
Method: VOCs, OXY & TPHG by GC/MS EPA 5035

AA Project No: A5331524
Date Received: 10/23/15
Date Reported: 11/04/15
Units: mg/kg

Date Sampled:	10/22/15	10/22/15	10/22/15	10/22/15	
Date Prepared:	10/23/15	10/23/15	10/23/15	10/26/15	
Date Analyzed:	10/24/15	10/24/15	10/24/15	10/26/15	
AA ID No:	5J23003-05	5J23003-06	5J23003-07	5J23003-08	
Client ID No:	T00845	T00846	T00847	T00848	
Matrix:	Soil	Soil	Soil	Soil	
Dilution Factor:	1	1	1	1	MRL

8260B/5035 +OXY+TPHG (EPA 8260B/5035)

Acetone	<0.050	<0.050	<0.050	<0.050	0.050
tert-Amyl Methyl Ether (TAME)	<0.0050	<0.0050	<0.0050	<0.0050	0.0050
Benzene	<0.010	<0.010	<0.010	<0.010	0.010
Bromobenzene	<0.0050	<0.0050	<0.0050	<0.0050	0.0050
Bromochloromethane	<0.0050	<0.0050	<0.0050	<0.0050	0.0050
Bromodichloromethane	<0.0050	<0.0050	<0.0050	<0.0050	0.0050
Bromoform	<0.0050	<0.0050	<0.0050	<0.0050	0.0050
Bromomethane	<0.0050	<0.0050	<0.0050	<0.0050	0.0050
2-Butanone (MEK)	<0.050	<0.050	<0.050	<0.050	0.050
tert-Butyl alcohol (TBA)	<0.020	<0.020	<0.020	<0.020	0.020
sec-Butylbenzene	<0.0050	<0.0050	<0.0050	<0.0050	0.0050
tert-Butylbenzene	<0.0050	<0.0050	<0.0050	<0.0050	0.0050
n-Butylbenzene	<0.0050	<0.0050	<0.0050	<0.0050	0.0050
Carbon Disulfide	<0.0050	<0.0050	<0.0050	<0.0050	0.0050
Carbon Tetrachloride	<0.0050	<0.0050	<0.0050	<0.0050	0.0050
Chlorobenzene	<0.0050	<0.0050	<0.0050	<0.0050	0.0050
Chloroethane	<0.0050	<0.0050	<0.0050	<0.0050	0.0050
Chloroform	<0.0050	<0.0050	<0.0050	<0.0050	0.0050
Chloromethane	<0.0050	<0.0050	<0.0050	<0.0050	0.0050
2-Chlorotoluene	<0.0050	<0.0050	<0.0050	<0.0050	0.0050
4-Chlorotoluene	<0.0050	<0.0050	<0.0050	<0.0050	0.0050
1,2-Dibromo-3-chloropropane	<0.010	<0.010	<0.010	<0.010	0.010
Dibromochloromethane	<0.0050	<0.0050	<0.0050	<0.0050	0.0050
1,2-Dibromoethane (EDB)	<0.0050	<0.0050	<0.0050	<0.0050	0.0050
Dibromomethane	<0.0050	<0.0050	<0.0050	<0.0050	0.0050
1,4-Dichlorobenzene	<0.0050	<0.0050	<0.0050	<0.0050	0.0050
1,3-Dichlorobenzene	<0.0050	<0.0050	<0.0050	<0.0050	0.0050

Viorel Vasile
Operations Manager



LABORATORY ANALYSIS RESULTS

Client: The Source Group, Inc. (SH)
Project No: 04-NDLA-007
Project Name: DFSP Norwalk Soil Remediation
Method: VOCs, OXY & TPHG by GC/MS EPA 5035

AA Project No: A5331524
Date Received: 10/23/15
Date Reported: 11/04/15
Units: mg/kg

Date Sampled:	10/22/15	10/22/15	10/22/15	10/22/15	
Date Prepared:	10/23/15	10/23/15	10/23/15	10/26/15	
Date Analyzed:	10/24/15	10/24/15	10/24/15	10/26/15	
AA ID No:	5J23003-05	5J23003-06	5J23003-07	5J23003-08	
Client ID No:	T00845	T00846	T00847	T00848	
Matrix:	Soil	Soil	Soil	Soil	
Dilution Factor:	1	1	1	1	MRL

8260B/5035 +OXY+TPHG (EPA 8260B/5035) (continued)

1,2-Dichlorobenzene	<0.0050	<0.0050	<0.0050	<0.0050	0.0050
Dichlorodifluoromethane (R12)	<0.0050	<0.0050	<0.0050	<0.0050	0.0050
1,1-Dichloroethane	<0.0050	<0.0050	<0.0050	<0.0050	0.0050
1,2-Dichloroethane (EDC)	<0.0050	<0.0050	<0.0050	<0.0050	0.0050
trans-1,2-Dichloroethylene	<0.0050	<0.0050	<0.0050	<0.0050	0.0050
cis-1,2-Dichloroethylene	<0.0050	<0.0050	<0.0050	<0.0050	0.0050
1,1-Dichloroethylene	<0.0050	<0.0050	<0.0050	<0.0050	0.0050
2,2-Dichloropropane	<0.0050	<0.0050	<0.0050	<0.0050	0.0050
1,3-Dichloropropane	<0.0050	<0.0050	<0.0050	<0.0050	0.0050
1,2-Dichloropropane	<0.0050	<0.0050	<0.0050	<0.0050	0.0050
trans-1,3-Dichloropropylene	<0.0050	<0.0050	<0.0050	<0.0050	0.0050
1,1-Dichloropropylene	<0.0050	<0.0050	<0.0050	<0.0050	0.0050
cis-1,3-Dichloropropylene	<0.0050	<0.0050	<0.0050	<0.0050	0.0050
Diisopropyl ether (DIPE)	<0.0050	<0.0050	<0.0050	<0.0050	0.0050
Ethylbenzene	<0.0020	<0.0020	<0.0020	<0.0020	0.0020
Ethyl-tert-Butyl Ether (ETBE)	<0.0050	<0.0050	<0.0050	<0.0050	0.0050
Gasoline Range Organics (GRO)	<0.50	<0.50	<0.50	<0.50	0.50
Hexachlorobutadiene	<0.010	<0.010	<0.010	<0.010	0.010
2-Hexanone (MBK)	<0.050	<0.050	<0.050	<0.050	0.050
Isopropylbenzene	<0.0050	<0.0050	<0.0050	<0.0050	0.0050
4-Isopropyltoluene	<0.0050	<0.0050	<0.0050	<0.0050	0.0050
Methyl-tert-Butyl Ether (MTBE)	<0.0050	<0.0050	<0.0050	<0.0050	0.0050
Methylene Chloride	<0.050	<0.050	<0.050	<0.050	0.050
4-Methyl-2-pentanone (MIBK)	<0.050	<0.050	<0.050	<0.050	0.050
Naphthalene	<0.010	<0.010	<0.010	<0.010	0.010
n-Propylbenzene	<0.0050	<0.0050	<0.0050	<0.0050	0.0050

Viorel Vasile
Operations Manager



LABORATORY ANALYSIS RESULTS

Client: The Source Group, Inc. (SH)
Project No: 04-NDLA-007
Project Name: DFSP Norwalk Soil Remediation
Method: VOCs, OXY & TPHG by GC/MS EPA 5035

AA Project No: A5331524
Date Received: 10/23/15
Date Reported: 11/04/15
Units: mg/kg

Date Sampled:	10/22/15	10/22/15	10/22/15	10/22/15	
Date Prepared:	10/23/15	10/23/15	10/23/15	10/26/15	
Date Analyzed:	10/24/15	10/24/15	10/24/15	10/26/15	
AA ID No:	5J23003-05	5J23003-06	5J23003-07	5J23003-08	
Client ID No:	T00845	T00846	T00847	T00848	
Matrix:	Soil	Soil	Soil	Soil	
Dilution Factor:	1	1	1	1	MRL

8260B/5035 +OXY+TPHG (EPA 8260B/5035) (continued)

Styrene	<0.0050	<0.0050	<0.0050	<0.0050	0.0050
1,1,1,2-Tetrachloroethane	<0.0050	<0.0050	<0.0050	<0.0050	0.0050
1,1,2,2-Tetrachloroethane	<0.0050	<0.0050	<0.0050	<0.0050	0.0050
Tetrachloroethylene (PCE)	<0.0050	<0.0050	<0.0050	<0.0050	0.0050
Toluene	<0.0020	<0.0020	<0.0020	0.0022	0.0020
1,2,4-Trichlorobenzene	<0.0050	<0.0050	<0.0050	<0.0050	0.0050
1,2,3-Trichlorobenzene	<0.0050	<0.0050	<0.0050	<0.0050	0.0050
1,1,2-Trichloroethane	<0.0050	<0.0050	<0.0050	<0.0050	0.0050
1,1,1-Trichloroethane	<0.0050	<0.0050	<0.0050	<0.0050	0.0050
Trichloroethylene (TCE)	<0.0050	<0.0050	<0.0050	<0.0050	0.0050
Trichlorofluoromethane (R11)	<0.0050	<0.0050	<0.0050	<0.0050	0.0050
1,2,3-Trichloropropane	<0.0050	<0.0050	<0.0050	<0.0050	0.0050
1,1,2-Trichloro-1,2,2-trifluoroethane (R113)	<0.0050	<0.0050	<0.0050	<0.0050	0.0050
1,3,5-Trimethylbenzene	<0.0050	<0.0050	<0.0050	<0.0050	0.0050
1,2,4-Trimethylbenzene	<0.0050	<0.0050	<0.0050	<0.0050	0.0050
Vinyl chloride	<0.0050	<0.0050	<0.0050	<0.0050	0.0050
o-Xylene	<0.0020	<0.0020	<0.0020	<0.0020	0.0020
m,p-Xylenes	<0.0020	<0.0020	<0.0020	<0.0020	0.0020

Surrogates

4-Bromofluorobenzene	124%	136%	135%	114%	%REC Limits 70-140
Dibromofluoromethane	110%	106%	106%	95%	70-140
Toluene-d8	106%	110%	111%	112%	70-140

Viorel Vasile
Operations Manager



LABORATORY ANALYSIS RESULTS

Client: The Source Group, Inc. (SH)
Project No: 04-NDLA-007
Project Name: DFSP Norwalk Soil Remediation
Method: VOCs, OXY & TPHG by GC/MS EPA 5035

AA Project No: A5331524
Date Received: 10/23/15
Date Reported: 11/04/15
Units: mg/kg

Date Sampled:	10/22/15	10/22/15	10/22/15	10/22/15	
Date Prepared:	10/26/15	10/26/15	10/26/15	10/26/15	
Date Analyzed:	10/26/15	10/26/15	10/26/15	10/26/15	
AA ID No:	5J23003-09	5J23003-10	5J23003-11	5J23003-12	
Client ID No:	T00849	T00850	T00851	T00852	
Matrix:	Soil	Soil	Soil	Soil	
Dilution Factor:	1	1	1	1	MRL

8260B/5035 +OXY+TPHG (EPA 8260B/5035)

Acetone	<0.050	<0.050	<0.050	<0.050	0.050
tert-Amyl Methyl Ether (TAME)	<0.0050	<0.0050	<0.0050	<0.0050	0.0050
Benzene	<0.010	<0.010	<0.010	<0.010	0.010
Bromobenzene	<0.0050	<0.0050	<0.0050	<0.0050	0.0050
Bromochloromethane	<0.0050	<0.0050	<0.0050	<0.0050	0.0050
Bromodichloromethane	<0.0050	<0.0050	<0.0050	<0.0050	0.0050
Bromoform	<0.0050	<0.0050	<0.0050	<0.0050	0.0050
Bromomethane	<0.0050	<0.0050	<0.0050	<0.0050	0.0050
2-Butanone (MEK)	<0.050	<0.050	<0.050	<0.050	0.050
tert-Butyl alcohol (TBA)	<0.020	<0.020	<0.020	<0.020	0.020
sec-Butylbenzene	<0.0050	<0.0050	<0.0050	<0.0050	0.0050
tert-Butylbenzene	<0.0050	<0.0050	<0.0050	<0.0050	0.0050
n-Butylbenzene	<0.0050	<0.0050	<0.0050	<0.0050	0.0050
Carbon Disulfide	<0.0050	<0.0050	<0.0050	<0.0050	0.0050
Carbon Tetrachloride	<0.0050	<0.0050	<0.0050	<0.0050	0.0050
Chlorobenzene	<0.0050	<0.0050	<0.0050	<0.0050	0.0050
Chloroethane	<0.0050	<0.0050	<0.0050	<0.0050	0.0050
Chloroform	<0.0050	<0.0050	<0.0050	<0.0050	0.0050
Chloromethane	<0.0050	<0.0050	<0.0050	<0.0050	0.0050
2-Chlorotoluene	<0.0050	<0.0050	<0.0050	<0.0050	0.0050
4-Chlorotoluene	<0.0050	<0.0050	<0.0050	<0.0050	0.0050
1,2-Dibromo-3-chloropropane	<0.010	<0.010	<0.010	<0.010	0.010
Dibromochloromethane	<0.0050	<0.0050	<0.0050	<0.0050	0.0050
1,2-Dibromoethane (EDB)	<0.0050	<0.0050	<0.0050	<0.0050	0.0050
Dibromomethane	<0.0050	<0.0050	<0.0050	<0.0050	0.0050
1,4-Dichlorobenzene	<0.0050	<0.0050	<0.0050	<0.0050	0.0050
1,3-Dichlorobenzene	<0.0050	<0.0050	<0.0050	<0.0050	0.0050

Viorel Vasile
Operations Manager



LABORATORY ANALYSIS RESULTS

Client: The Source Group, Inc. (SH)
Project No: 04-NDLA-007
Project Name: DFSP Norwalk Soil Remediation
Method: VOCs, OXY & TPHG by GC/MS EPA 5035

AA Project No: A5331524
Date Received: 10/23/15
Date Reported: 11/04/15
Units: mg/kg

Date Sampled:	10/22/15	10/22/15	10/22/15	10/22/15	
Date Prepared:	10/26/15	10/26/15	10/26/15	10/26/15	
Date Analyzed:	10/26/15	10/26/15	10/26/15	10/26/15	
AA ID No:	5J23003-09	5J23003-10	5J23003-11	5J23003-12	
Client ID No:	T00849	T00850	T00851	T00852	
Matrix:	Soil	Soil	Soil	Soil	
Dilution Factor:	1	1	1	1	MRL

8260B/5035 +OXY+TPHG (EPA 8260B/5035) (continued)

1,2-Dichlorobenzene	<0.0050	<0.0050	<0.0050	<0.0050	0.0050
Dichlorodifluoromethane (R12)	<0.0050	<0.0050	<0.0050	<0.0050	0.0050
1,1-Dichloroethane	<0.0050	<0.0050	<0.0050	<0.0050	0.0050
1,2-Dichloroethane (EDC)	<0.0050	<0.0050	<0.0050	<0.0050	0.0050
trans-1,2-Dichloroethylene	<0.0050	<0.0050	<0.0050	<0.0050	0.0050
cis-1,2-Dichloroethylene	<0.0050	<0.0050	<0.0050	<0.0050	0.0050
1,1-Dichloroethylene	<0.0050	<0.0050	<0.0050	<0.0050	0.0050
2,2-Dichloropropane	<0.0050	<0.0050	<0.0050	<0.0050	0.0050
1,3-Dichloropropane	<0.0050	<0.0050	<0.0050	<0.0050	0.0050
1,2-Dichloropropane	<0.0050	<0.0050	<0.0050	<0.0050	0.0050
trans-1,3-Dichloropropylene	<0.0050	<0.0050	<0.0050	<0.0050	0.0050
1,1-Dichloropropylene	<0.0050	<0.0050	<0.0050	<0.0050	0.0050
cis-1,3-Dichloropropylene	<0.0050	<0.0050	<0.0050	<0.0050	0.0050
Diisopropyl ether (DIPE)	<0.0050	<0.0050	<0.0050	<0.0050	0.0050
Ethylbenzene	<0.0020	<0.0020	<0.0020	<0.0020	0.0020
Ethyl-tert-Butyl Ether (ETBE)	<0.0050	<0.0050	<0.0050	<0.0050	0.0050
Gasoline Range Organics (GRO)	<0.50	<0.50	<0.50	<0.50	0.50
Hexachlorobutadiene	<0.010	<0.010	<0.010	<0.010	0.010
2-Hexanone (MBK)	<0.050	<0.050	<0.050	<0.050	0.050
Isopropylbenzene	<0.0050	<0.0050	<0.0050	<0.0050	0.0050
4-Isopropyltoluene	<0.0050	<0.0050	<0.0050	<0.0050	0.0050
Methyl-tert-Butyl Ether (MTBE)	<0.0050	<0.0050	<0.0050	<0.0050	0.0050
Methylene Chloride	<0.050	<0.050	<0.050	<0.050	0.050
4-Methyl-2-pentanone (MIBK)	<0.050	<0.050	<0.050	<0.050	0.050
Naphthalene	<0.010	<0.010	<0.010	<0.010	0.010
n-Propylbenzene	<0.0050	<0.0050	<0.0050	<0.0050	0.0050

Viorel Vasile
Operations Manager



LABORATORY ANALYSIS RESULTS

Client: The Source Group, Inc. (SH)
Project No: 04-NDLA-007
Project Name: DFSP Norwalk Soil Remediation
Method: VOCs, OXY & TPHG by GC/MS EPA 5035

AA Project No: A5331524
Date Received: 10/23/15
Date Reported: 11/04/15
Units: mg/kg

Date Sampled:	10/22/15	10/22/15	10/22/15	10/22/15	
Date Prepared:	10/26/15	10/26/15	10/26/15	10/26/15	
Date Analyzed:	10/26/15	10/26/15	10/26/15	10/26/15	
AA ID No:	5J23003-09	5J23003-10	5J23003-11	5J23003-12	
Client ID No:	T00849	T00850	T00851	T00852	
Matrix:	Soil	Soil	Soil	Soil	
Dilution Factor:	1	1	1	1	MRL

8260B/5035 +OXY+TPHG (EPA 8260B/5035) (continued)

Styrene	<0.0050	<0.0050	<0.0050	<0.0050	0.0050
1,1,1,2-Tetrachloroethane	<0.0050	<0.0050	<0.0050	<0.0050	0.0050
1,1,2,2-Tetrachloroethane	<0.0050	<0.0050	<0.0050	<0.0050	0.0050
Tetrachloroethylene (PCE)	<0.0050	<0.0050	<0.0050	<0.0050	0.0050
Toluene	<0.0020	0.0035	<0.0020	<0.0020	0.0020
1,2,4-Trichlorobenzene	<0.0050	<0.0050	<0.0050	<0.0050	0.0050
1,2,3-Trichlorobenzene	<0.0050	<0.0050	<0.0050	<0.0050	0.0050
1,1,2-Trichloroethane	<0.0050	<0.0050	<0.0050	<0.0050	0.0050
1,1,1-Trichloroethane	<0.0050	<0.0050	<0.0050	<0.0050	0.0050
Trichloroethylene (TCE)	<0.0050	<0.0050	<0.0050	<0.0050	0.0050
Trichlorofluoromethane (R11)	<0.0050	<0.0050	<0.0050	<0.0050	0.0050
1,2,3-Trichloropropane	<0.0050	<0.0050	<0.0050	<0.0050	0.0050
1,1,2-Trichloro-1,2,2-trifluoroethane (R113)	<0.0050	<0.0050	<0.0050	<0.0050	0.0050
1,3,5-Trimethylbenzene	<0.0050	<0.0050	<0.0050	<0.0050	0.0050
1,2,4-Trimethylbenzene	<0.0050	<0.0050	<0.0050	<0.0050	0.0050
Vinyl chloride	<0.0050	<0.0050	<0.0050	<0.0050	0.0050
o-Xylene	<0.0020	<0.0020	<0.0020	<0.0020	0.0020
m,p-Xylenes	<0.0020	<0.0020	<0.0020	<0.0020	0.0020

Surrogates

					%REC Limits
4-Bromofluorobenzene	106%	113%	112%	106%	70-140
Dibromofluoromethane	102%	110%	109%	117%	70-140
Toluene-d8	111%	111%	110%	108%	70-140

Viorel Vasile
Operations Manager



LABORATORY ANALYSIS RESULTS

Client: The Source Group, Inc. (SH)
Project No: 04-NDLA-007
Project Name: DFSP Norwalk Soil Remediation
Method: VOCs, OXY & TPHG by GC/MS EPA 5035

AA Project No: A5331524
Date Received: 10/23/15
Date Reported: 11/04/15
Units: mg/kg

Date Sampled:	10/22/15	10/22/15	10/22/15	10/22/15	
Date Prepared:	10/26/15	10/26/15	10/26/15	10/26/15	
Date Analyzed:	10/26/15	10/26/15	10/26/15	10/26/15	
AA ID No:	5J23003-13	5J23003-14	5J23003-15	5J23003-16	
Client ID No:	T00853	T00854	T00855	T00856	
Matrix:	Soil	Soil	Soil	Soil	
Dilution Factor:	1	1	1	1	MRL

8260B/5035 +OXY+TPHG (EPA 8260B/5035)

Acetone	<0.050	<0.050	<0.050	<0.050	0.050
tert-Amyl Methyl Ether (TAME)	<0.0050	<0.0050	<0.0050	<0.0050	0.0050
Benzene	<0.010	<0.010	<0.010	<0.010	0.010
Bromobenzene	<0.0050	<0.0050	<0.0050	<0.0050	0.0050
Bromochloromethane	<0.0050	<0.0050	<0.0050	<0.0050	0.0050
Bromodichloromethane	<0.0050	<0.0050	<0.0050	<0.0050	0.0050
Bromoform	<0.0050	<0.0050	<0.0050	<0.0050	0.0050
Bromomethane	<0.0050	<0.0050	<0.0050	<0.0050	0.0050
2-Butanone (MEK)	<0.050	<0.050	<0.050	<0.050	0.050
tert-Butyl alcohol (TBA)	<0.020	<0.020	<0.020	<0.020	0.020
sec-Butylbenzene	<0.0050	<0.0050	<0.0050	<0.0050	0.0050
tert-Butylbenzene	<0.0050	<0.0050	<0.0050	<0.0050	0.0050
n-Butylbenzene	<0.0050	<0.0050	<0.0050	<0.0050	0.0050
Carbon Disulfide	<0.0050	<0.0050	<0.0050	<0.0050	0.0050
Carbon Tetrachloride	<0.0050	<0.0050	<0.0050	<0.0050	0.0050
Chlorobenzene	<0.0050	<0.0050	<0.0050	<0.0050	0.0050
Chloroethane	<0.0050	<0.0050	<0.0050	<0.0050	0.0050
Chloroform	<0.0050	<0.0050	<0.0050	<0.0050	0.0050
Chloromethane	<0.0050	<0.0050	<0.0050	<0.0050	0.0050
2-Chlorotoluene	<0.0050	<0.0050	<0.0050	<0.0050	0.0050
4-Chlorotoluene	<0.0050	<0.0050	<0.0050	<0.0050	0.0050
1,2-Dibromo-3-chloropropane	<0.010	<0.010	<0.010	<0.010	0.010
Dibromochloromethane	<0.0050	<0.0050	<0.0050	<0.0050	0.0050
1,2-Dibromoethane (EDB)	<0.0050	<0.0050	<0.0050	<0.0050	0.0050
Dibromomethane	<0.0050	<0.0050	<0.0050	<0.0050	0.0050
1,4-Dichlorobenzene	<0.0050	<0.0050	<0.0050	<0.0050	0.0050
1,3-Dichlorobenzene	<0.0050	<0.0050	<0.0050	<0.0050	0.0050

Viorel Vasile
Operations Manager



LABORATORY ANALYSIS RESULTS

Client: The Source Group, Inc. (SH)
Project No: 04-NDLA-007
Project Name: DFSP Norwalk Soil Remediation
Method: VOCs, OXY & TPHG by GC/MS EPA 5035

AA Project No: A5331524
Date Received: 10/23/15
Date Reported: 11/04/15
Units: mg/kg

Date Sampled:	10/22/15	10/22/15	10/22/15	10/22/15	
Date Prepared:	10/26/15	10/26/15	10/26/15	10/26/15	
Date Analyzed:	10/26/15	10/26/15	10/26/15	10/26/15	
AA ID No:	5J23003-13	5J23003-14	5J23003-15	5J23003-16	
Client ID No:	T00853	T00854	T00855	T00856	
Matrix:	Soil	Soil	Soil	Soil	
Dilution Factor:	1	1	1	1	MRL

8260B/5035 +OXY+TPHG (EPA 8260B/5035) (continued)

1,2-Dichlorobenzene	<0.0050	<0.0050	<0.0050	<0.0050	0.0050
Dichlorodifluoromethane (R12)	<0.0050	<0.0050	<0.0050	<0.0050	0.0050
1,1-Dichloroethane	<0.0050	<0.0050	<0.0050	<0.0050	0.0050
1,2-Dichloroethane (EDC)	<0.0050	<0.0050	<0.0050	<0.0050	0.0050
trans-1,2-Dichloroethylene	<0.0050	<0.0050	<0.0050	<0.0050	0.0050
cis-1,2-Dichloroethylene	<0.0050	<0.0050	<0.0050	<0.0050	0.0050
1,1-Dichloroethylene	<0.0050	<0.0050	<0.0050	<0.0050	0.0050
2,2-Dichloropropane	<0.0050	<0.0050	<0.0050	<0.0050	0.0050
1,3-Dichloropropane	<0.0050	<0.0050	<0.0050	<0.0050	0.0050
1,2-Dichloropropane	<0.0050	<0.0050	<0.0050	<0.0050	0.0050
trans-1,3-Dichloropropylene	<0.0050	<0.0050	<0.0050	<0.0050	0.0050
1,1-Dichloropropylene	<0.0050	<0.0050	<0.0050	<0.0050	0.0050
cis-1,3-Dichloropropylene	<0.0050	<0.0050	<0.0050	<0.0050	0.0050
Diisopropyl ether (DIPE)	<0.0050	<0.0050	<0.0050	<0.0050	0.0050
Ethylbenzene	<0.0020	<0.0020	<0.0020	<0.0020	0.0020
Ethyl-tert-Butyl Ether (ETBE)	<0.0050	<0.0050	<0.0050	<0.0050	0.0050
Gasoline Range Organics (GRO)	<0.50	<0.50	<0.50	<0.50	0.50
Hexachlorobutadiene	<0.010	<0.010	<0.010	<0.010	0.010
2-Hexanone (MBK)	<0.050	<0.050	<0.050	<0.050	0.050
Isopropylbenzene	<0.0050	<0.0050	<0.0050	<0.0050	0.0050
4-Isopropyltoluene	<0.0050	<0.0050	<0.0050	<0.0050	0.0050
Methyl-tert-Butyl Ether (MTBE)	<0.0050	<0.0050	<0.0050	<0.0050	0.0050
Methylene Chloride	<0.050	<0.050	<0.050	<0.050	0.050
4-Methyl-2-pentanone (MIBK)	<0.050	<0.050	<0.050	<0.050	0.050
Naphthalene	<0.010	<0.010	<0.010	<0.010	0.010
n-Propylbenzene	<0.0050	<0.0050	<0.0050	<0.0050	0.0050

Viorel Vasile
Operations Manager



LABORATORY ANALYSIS RESULTS

Client: The Source Group, Inc. (SH)
Project No: 04-NDLA-007
Project Name: DFSP Norwalk Soil Remediation
Method: VOCs, OXY & TPHG by GC/MS EPA 5035

AA Project No: A5331524
Date Received: 10/23/15
Date Reported: 11/04/15
Units: mg/kg

Date Sampled:	10/22/15	10/22/15	10/22/15	10/22/15	
Date Prepared:	10/26/15	10/26/15	10/26/15	10/26/15	
Date Analyzed:	10/26/15	10/26/15	10/26/15	10/26/15	
AA ID No:	5J23003-13	5J23003-14	5J23003-15	5J23003-16	
Client ID No:	T00853	T00854	T00855	T00856	
Matrix:	Soil	Soil	Soil	Soil	
Dilution Factor:	1	1	1	1	MRL

8260B/5035 +OXY+TPHG (EPA 8260B/5035) (continued)

Styrene	<0.0050	<0.0050	<0.0050	<0.0050	0.0050
1,1,1,2-Tetrachloroethane	<0.0050	<0.0050	<0.0050	<0.0050	0.0050
1,1,2,2-Tetrachloroethane	<0.0050	<0.0050	<0.0050	<0.0050	0.0050
Tetrachloroethylene (PCE)	<0.0050	<0.0050	<0.0050	<0.0050	0.0050
Toluene	<0.0020	<0.0020	0.0024	0.0020	0.0020
1,2,4-Trichlorobenzene	<0.0050	<0.0050	<0.0050	<0.0050	0.0050
1,2,3-Trichlorobenzene	<0.0050	<0.0050	<0.0050	<0.0050	0.0050
1,1,2-Trichloroethane	<0.0050	<0.0050	<0.0050	<0.0050	0.0050
1,1,1-Trichloroethane	<0.0050	<0.0050	<0.0050	<0.0050	0.0050
Trichloroethylene (TCE)	<0.0050	<0.0050	<0.0050	<0.0050	0.0050
Trichlorofluoromethane (R11)	<0.0050	<0.0050	<0.0050	<0.0050	0.0050
1,2,3-Trichloropropane	<0.0050	<0.0050	<0.0050	<0.0050	0.0050
1,1,2-Trichloro-1,2,2-trifluoroethane (R113)	<0.0050	<0.0050	<0.0050	<0.0050	0.0050
1,3,5-Trimethylbenzene	<0.0050	<0.0050	<0.0050	<0.0050	0.0050
1,2,4-Trimethylbenzene	<0.0050	<0.0050	<0.0050	<0.0050	0.0050
Vinyl chloride	<0.0050	<0.0050	<0.0050	<0.0050	0.0050
o-Xylene	<0.0020	<0.0020	<0.0020	<0.0020	0.0020
m,p-Xylenes	<0.0020	<0.0020	<0.0020	<0.0020	0.0020

Surrogates

					%REC Limits
4-Bromofluorobenzene	108%	101%	108%	110%	70-140
Dibromofluoromethane	106%	103%	108%	104%	70-140
Toluene-d8	111%	109%	112%	111%	70-140

Viorel Vasile
Operations Manager



LABORATORY ANALYSIS RESULTS

Client: The Source Group, Inc. (SH)
Project No: 04-NDLA-007
Project Name: DFSP Norwalk Soil Remediation
Method: VOCs, OXY & TPHG by GC/MS EPA 5035

AA Project No: A5331524
Date Received: 10/23/15
Date Reported: 11/04/15
Units: mg/kg

Date Sampled:	10/22/15	10/22/15	10/22/15	10/22/15	
Date Prepared:	10/26/15	10/26/15	10/26/15	10/26/15	
Date Analyzed:	10/26/15	10/26/15	10/26/15	10/26/15	
AA ID No:	5J23003-17	5J23003-18	5J23003-19	5J23003-20	
Client ID No:	T00857	T00858	T00859	T00860	
Matrix:	Soil	Soil	Soil	Soil	
Dilution Factor:	1	1	1	1	MRL

8260B/5035 +OXY+TPHG (EPA 8260B/5035)

Acetone	<0.050	<0.050	<0.050	<0.050	0.050
tert-Amyl Methyl Ether (TAME)	<0.0050	<0.0050	<0.0050	<0.0050	0.0050
Benzene	<0.010	<0.010	<0.010	<0.010	0.010
Bromobenzene	<0.0050	<0.0050	<0.0050	<0.0050	0.0050
Bromochloromethane	<0.0050	<0.0050	<0.0050	<0.0050	0.0050
Bromodichloromethane	<0.0050	<0.0050	<0.0050	<0.0050	0.0050
Bromoform	<0.0050	<0.0050	<0.0050	<0.0050	0.0050
Bromomethane	<0.0050	<0.0050	<0.0050	<0.0050	0.0050
2-Butanone (MEK)	<0.050	<0.050	<0.050	<0.050	0.050
tert-Butyl alcohol (TBA)	<0.020	<0.020	<0.020	<0.020	0.020
sec-Butylbenzene	<0.0050	<0.0050	<0.0050	<0.0050	0.0050
tert-Butylbenzene	<0.0050	<0.0050	<0.0050	<0.0050	0.0050
n-Butylbenzene	<0.0050	<0.0050	<0.0050	<0.0050	0.0050
Carbon Disulfide	<0.0050	<0.0050	<0.0050	<0.0050	0.0050
Carbon Tetrachloride	<0.0050	<0.0050	<0.0050	<0.0050	0.0050
Chlorobenzene	<0.0050	<0.0050	<0.0050	<0.0050	0.0050
Chloroethane	<0.0050	<0.0050	<0.0050	<0.0050	0.0050
Chloroform	<0.0050	<0.0050	<0.0050	<0.0050	0.0050
Chloromethane	<0.0050	<0.0050	<0.0050	<0.0050	0.0050
2-Chlorotoluene	<0.0050	<0.0050	<0.0050	<0.0050	0.0050
4-Chlorotoluene	<0.0050	<0.0050	<0.0050	<0.0050	0.0050
1,2-Dibromo-3-chloropropane	<0.010	<0.010	<0.010	<0.010	0.010
Dibromochloromethane	<0.0050	<0.0050	<0.0050	<0.0050	0.0050
1,2-Dibromoethane (EDB)	<0.0050	<0.0050	<0.0050	<0.0050	0.0050
Dibromomethane	<0.0050	<0.0050	<0.0050	<0.0050	0.0050
1,4-Dichlorobenzene	<0.0050	<0.0050	<0.0050	<0.0050	0.0050
1,3-Dichlorobenzene	<0.0050	<0.0050	<0.0050	<0.0050	0.0050

Viorel Vasile
Operations Manager



LABORATORY ANALYSIS RESULTS

Client: The Source Group, Inc. (SH)
Project No: 04-NDLA-007
Project Name: DFSP Norwalk Soil Remediation
Method: VOCs, OXY & TPHG by GC/MS EPA 5035

AA Project No: A5331524
Date Received: 10/23/15
Date Reported: 11/04/15
Units: mg/kg

Date Sampled:	10/22/15	10/22/15	10/22/15	10/22/15	
Date Prepared:	10/26/15	10/26/15	10/26/15	10/26/15	
Date Analyzed:	10/26/15	10/26/15	10/26/15	10/26/15	
AA ID No:	5J23003-17	5J23003-18	5J23003-19	5J23003-20	
Client ID No:	T00857	T00858	T00859	T00860	
Matrix:	Soil	Soil	Soil	Soil	
Dilution Factor:	1	1	1	1	MRL

8260B/5035 +OXY+TPHG (EPA 8260B/5035) (continued)

1,2-Dichlorobenzene	<0.0050	<0.0050	<0.0050	<0.0050	0.0050
Dichlorodifluoromethane (R12)	<0.0050	<0.0050	<0.0050	<0.0050	0.0050
1,1-Dichloroethane	<0.0050	<0.0050	<0.0050	<0.0050	0.0050
1,2-Dichloroethane (EDC)	<0.0050	<0.0050	<0.0050	<0.0050	0.0050
trans-1,2-Dichloroethylene	<0.0050	<0.0050	<0.0050	<0.0050	0.0050
cis-1,2-Dichloroethylene	<0.0050	<0.0050	<0.0050	<0.0050	0.0050
1,1-Dichloroethylene	<0.0050	<0.0050	<0.0050	<0.0050	0.0050
2,2-Dichloropropane	<0.0050	<0.0050	<0.0050	<0.0050	0.0050
1,3-Dichloropropane	<0.0050	<0.0050	<0.0050	<0.0050	0.0050
1,2-Dichloropropane	<0.0050	<0.0050	<0.0050	<0.0050	0.0050
trans-1,3-Dichloropropylene	<0.0050	<0.0050	<0.0050	<0.0050	0.0050
1,1-Dichloropropylene	<0.0050	<0.0050	<0.0050	<0.0050	0.0050
cis-1,3-Dichloropropylene	<0.0050	<0.0050	<0.0050	<0.0050	0.0050
Diisopropyl ether (DIPE)	<0.0050	<0.0050	<0.0050	<0.0050	0.0050
Ethylbenzene	<0.0020	<0.0020	<0.0020	<0.0020	0.0020
Ethyl-tert-Butyl Ether (ETBE)	<0.0050	<0.0050	<0.0050	<0.0050	0.0050
Gasoline Range Organics (GRO)	<0.50	<0.50	<0.50	<0.50	0.50
Hexachlorobutadiene	<0.010	<0.010	<0.010	<0.010	0.010
2-Hexanone (MBK)	<0.050	<0.050	<0.050	<0.050	0.050
Isopropylbenzene	<0.0050	<0.0050	<0.0050	<0.0050	0.0050
4-Isopropyltoluene	<0.0050	<0.0050	<0.0050	<0.0050	0.0050
Methyl-tert-Butyl Ether (MTBE)	<0.0050	<0.0050	<0.0050	<0.0050	0.0050
Methylene Chloride	<0.050	<0.050	<0.050	<0.050	0.050
4-Methyl-2-pentanone (MIBK)	<0.050	<0.050	<0.050	<0.050	0.050
Naphthalene	<0.010	<0.010	<0.010	<0.010	0.010
n-Propylbenzene	<0.0050	<0.0050	<0.0050	<0.0050	0.0050

Viorel Vasile
Operations Manager



LABORATORY ANALYSIS RESULTS

Client: The Source Group, Inc. (SH)
Project No: 04-NDLA-007
Project Name: DFSP Norwalk Soil Remediation
Method: VOCs, OXY & TPHG by GC/MS EPA 5035

AA Project No: A5331524
Date Received: 10/23/15
Date Reported: 11/04/15
Units: mg/kg

Date Sampled:	10/22/15	10/22/15	10/22/15	10/22/15	
Date Prepared:	10/26/15	10/26/15	10/26/15	10/26/15	
Date Analyzed:	10/26/15	10/26/15	10/26/15	10/26/15	
AA ID No:	5J23003-17	5J23003-18	5J23003-19	5J23003-20	
Client ID No:	T00857	T00858	T00859	T00860	
Matrix:	Soil	Soil	Soil	Soil	
Dilution Factor:	1	1	1	1	MRL

8260B/5035 +OXY+TPHG (EPA 8260B/5035) (continued)

Styrene	<0.0050	<0.0050	<0.0050	<0.0050	0.0050
1,1,1,2-Tetrachloroethane	<0.0050	<0.0050	<0.0050	<0.0050	0.0050
1,1,2,2-Tetrachloroethane	<0.0050	<0.0050	<0.0050	<0.0050	0.0050
Tetrachloroethylene (PCE)	<0.0050	<0.0050	<0.0050	<0.0050	0.0050
Toluene	0.0020	<0.0020	<0.0020	<0.0020	0.0020
1,2,4-Trichlorobenzene	<0.0050	<0.0050	<0.0050	<0.0050	0.0050
1,2,3-Trichlorobenzene	<0.0050	<0.0050	<0.0050	<0.0050	0.0050
1,1,2-Trichloroethane	<0.0050	<0.0050	<0.0050	<0.0050	0.0050
1,1,1-Trichloroethane	<0.0050	<0.0050	<0.0050	<0.0050	0.0050
Trichloroethylene (TCE)	<0.0050	<0.0050	<0.0050	<0.0050	0.0050
Trichlorofluoromethane (R11)	<0.0050	<0.0050	<0.0050	<0.0050	0.0050
1,2,3-Trichloropropane	<0.0050	<0.0050	<0.0050	<0.0050	0.0050
1,1,2-Trichloro-1,2,2-trifluoroethane (R113)	<0.0050	<0.0050	<0.0050	<0.0050	0.0050
1,3,5-Trimethylbenzene	<0.0050	<0.0050	<0.0050	<0.0050	0.0050
1,2,4-Trimethylbenzene	<0.0050	<0.0050	<0.0050	<0.0050	0.0050
Vinyl chloride	<0.0050	<0.0050	<0.0050	<0.0050	0.0050
o-Xylene	<0.0020	<0.0020	<0.0020	<0.0020	0.0020
m,p-Xylenes	<0.0020	<0.0020	<0.0020	<0.0020	0.0020

Surrogates

					%REC Limits
4-Bromofluorobenzene	111%	110%	105%	112%	70-140
Dibromofluoromethane	106%	107%	110%	107%	70-140
Toluene-d8	111%	113%	109%	113%	70-140

Viorel Vasile
Operations Manager



LABORATORY ANALYSIS RESULTS

Client: The Source Group, Inc. (SH)
Project No: 04-NDLA-007
Project Name: DFSP Norwalk Soil Remediation
Method: VOCs, OXY & TPHG by GC/MS EPA 5035

AA Project No: A5331524
Date Received: 10/23/15
Date Reported: 11/04/15
Units: mg/kg

Date Sampled:	10/22/15	10/22/15	10/22/15	10/22/15	
Date Prepared:	10/27/15	10/27/15	10/27/15	10/27/15	
Date Analyzed:	10/27/15	10/27/15	10/27/15	10/27/15	
AA ID No:	5J23003-21	5J23003-22	5J23003-23	5J23003-24	
Client ID No:	T00861	T00862	T00863	T00864	
Matrix:	Soil	Soil	Soil	Soil	
Dilution Factor:	1	1	1	1	MRL

8260B/5035 +OXY+TPHG (EPA 8260B/5035)

Acetone	<0.050	<0.050	<0.050	<0.050	0.050
tert-Amyl Methyl Ether (TAME)	<0.0050	<0.0050	<0.0050	<0.0050	0.0050
Benzene	<0.010	<0.010	<0.010	<0.010	0.010
Bromobenzene	<0.0050	<0.0050	<0.0050	<0.0050	0.0050
Bromochloromethane	<0.0050	<0.0050	<0.0050	<0.0050	0.0050
Bromodichloromethane	<0.0050	<0.0050	<0.0050	<0.0050	0.0050
Bromoform	<0.0050	<0.0050	<0.0050	<0.0050	0.0050
Bromomethane	<0.0050	<0.0050	<0.0050	<0.0050	0.0050
2-Butanone (MEK)	<0.050	<0.050	<0.050	<0.050	0.050
tert-Butyl alcohol (TBA)	<0.020	<0.020	<0.020	<0.020	0.020
sec-Butylbenzene	<0.0050	<0.0050	<0.0050	<0.0050	0.0050
tert-Butylbenzene	<0.0050	<0.0050	<0.0050	<0.0050	0.0050
n-Butylbenzene	<0.0050	<0.0050	<0.0050	<0.0050	0.0050
Carbon Disulfide	<0.0050	<0.0050	<0.0050	<0.0050	0.0050
Carbon Tetrachloride	<0.0050	<0.0050	<0.0050	<0.0050	0.0050
Chlorobenzene	<0.0050	<0.0050	<0.0050	<0.0050	0.0050
Chloroethane	<0.0050	<0.0050	<0.0050	<0.0050	0.0050
Chloroform	<0.0050	<0.0050	<0.0050	<0.0050	0.0050
Chloromethane	<0.0050	<0.0050	<0.0050	<0.0050	0.0050
2-Chlorotoluene	<0.0050	<0.0050	<0.0050	<0.0050	0.0050
4-Chlorotoluene	<0.0050	<0.0050	<0.0050	<0.0050	0.0050
1,2-Dibromo-3-chloropropane	<0.010	<0.010	<0.010	<0.010	0.010
Dibromochloromethane	<0.0050	<0.0050	<0.0050	<0.0050	0.0050
1,2-Dibromoethane (EDB)	<0.0050	<0.0050	<0.0050	<0.0050	0.0050
Dibromomethane	<0.0050	<0.0050	<0.0050	<0.0050	0.0050
1,4-Dichlorobenzene	<0.0050	<0.0050	<0.0050	<0.0050	0.0050
1,3-Dichlorobenzene	<0.0050	<0.0050	<0.0050	<0.0050	0.0050

Viorel Vasile
Operations Manager



LABORATORY ANALYSIS RESULTS

Client: The Source Group, Inc. (SH)
Project No: 04-NDLA-007
Project Name: DFSP Norwalk Soil Remediation
Method: VOCs, OXY & TPHG by GC/MS EPA 5035

AA Project No: A5331524
Date Received: 10/23/15
Date Reported: 11/04/15
Units: mg/kg

Date Sampled:	10/22/15	10/22/15	10/22/15	10/22/15	
Date Prepared:	10/27/15	10/27/15	10/27/15	10/27/15	
Date Analyzed:	10/27/15	10/27/15	10/27/15	10/27/15	
AA ID No:	5J23003-21	5J23003-22	5J23003-23	5J23003-24	
Client ID No:	T00861	T00862	T00863	T00864	
Matrix:	Soil	Soil	Soil	Soil	
Dilution Factor:	1	1	1	1	MRL

8260B/5035 +OXY+TPHG (EPA 8260B/5035) (continued)

1,2-Dichlorobenzene	<0.0050	<0.0050	<0.0050	<0.0050	0.0050
Dichlorodifluoromethane (R12)	<0.0050	<0.0050	<0.0050	<0.0050	0.0050
1,1-Dichloroethane	<0.0050	<0.0050	<0.0050	<0.0050	0.0050
1,2-Dichloroethane (EDC)	<0.0050	<0.0050	<0.0050	<0.0050	0.0050
trans-1,2-Dichloroethylene	<0.0050	<0.0050	<0.0050	<0.0050	0.0050
cis-1,2-Dichloroethylene	<0.0050	<0.0050	<0.0050	<0.0050	0.0050
1,1-Dichloroethylene	<0.0050	<0.0050	<0.0050	<0.0050	0.0050
2,2-Dichloropropane	<0.0050	<0.0050	<0.0050	<0.0050	0.0050
1,3-Dichloropropane	<0.0050	<0.0050	<0.0050	<0.0050	0.0050
1,2-Dichloropropane	<0.0050	<0.0050	<0.0050	<0.0050	0.0050
trans-1,3-Dichloropropylene	<0.0050	<0.0050	<0.0050	<0.0050	0.0050
1,1-Dichloropropylene	<0.0050	<0.0050	<0.0050	<0.0050	0.0050
cis-1,3-Dichloropropylene	<0.0050	<0.0050	<0.0050	<0.0050	0.0050
Diisopropyl ether (DIPE)	<0.0050	<0.0050	<0.0050	<0.0050	0.0050
Ethylbenzene	<0.0020	<0.0020	<0.0020	<0.0020	0.0020
Ethyl-tert-Butyl Ether (ETBE)	<0.0050	<0.0050	<0.0050	<0.0050	0.0050
Gasoline Range Organics (GRO)	<0.50	<0.50	<0.50	1.7	0.50
Hexachlorobutadiene	<0.010	<0.010	<0.010	<0.010	0.010
2-Hexanone (MBK)	<0.050	<0.050	<0.050	<0.050	0.050
Isopropylbenzene	<0.0050	<0.0050	<0.0050	<0.0050	0.0050
4-Isopropyltoluene	<0.0050	<0.0050	<0.0050	<0.0050	0.0050
Methyl-tert-Butyl Ether (MTBE)	<0.0050	<0.0050	<0.0050	<0.0050	0.0050
Methylene Chloride	<0.050	<0.050	<0.050	<0.050	0.050
4-Methyl-2-pentanone (MIBK)	<0.050	<0.050	<0.050	<0.050	0.050
Naphthalene	<0.010	<0.010	<0.010	<0.010	0.010
n-Propylbenzene	<0.0050	<0.0050	<0.0050	<0.0050	0.0050

Viorel Vasile
Operations Manager



LABORATORY ANALYSIS RESULTS

Client: The Source Group, Inc. (SH)
Project No: 04-NDLA-007
Project Name: DFSP Norwalk Soil Remediation
Method: VOCs, OXY & TPHG by GC/MS EPA 5035

AA Project No: A5331524
Date Received: 10/23/15
Date Reported: 11/04/15
Units: mg/kg

Table with 5 columns: Date Sampled, Date Prepared, Date Analyzed, AA ID No, Client ID No, Matrix, Dilution Factor, and MRL. Rows include sample dates (10/22/15, 10/27/15), IDs (5J23003-21 to 24), client IDs (T00861-64), matrix (Soil), and dilution factor (1).

8260B/5035 +OXY+TPHG (EPA 8260B/5035) (continued)

Table listing chemical compounds and their concentrations across four samples. Compounds include Styrene, Tetrachloroethane, Toluene, Trichlorobenzene, Trichloroethylene (TCE), Trichlorofluoromethane (R11), Vinyl chloride, and Xylenes. Concentrations are mostly <0.0050 mg/kg.

Surrogates

Table showing surrogate recovery percentages for 4-Bromofluorobenzene, Dibromofluoromethane, and Toluene-d8. Recovery rates range from 98% to 112%.

%REC Limits

Viorel Vasile
Operations Manager



LABORATORY ANALYSIS RESULTS

Client: The Source Group, Inc. (SH)
Project No: 04-NDLA-007
Project Name: DFSP Norwalk Soil Remediation
Method: VOCs, OXY & TPHG by GC/MS EPA 5035

AA Project No: A5331524
Date Received: 10/23/15
Date Reported: 11/04/15
Units: mg/kg

Date Sampled:	10/22/15	10/22/15	10/22/15	10/22/15	
Date Prepared:	10/27/15	10/27/15	10/27/15	10/26/15	
Date Analyzed:	10/27/15	10/27/15	10/27/15	10/26/15	
AA ID No:	5J23003-25	5J23003-26	5J23003-27	5J23003-28	
Client ID No:	T00865	T00866	T00867	T00868	
Matrix:	Soil	Soil	Soil	Soil	
Dilution Factor:	1	1	1	1	MRL

8260B/5035 +OXY+TPHG (EPA 8260B/5035)

Acetone	<0.050	<0.050	<0.050	<0.050	0.050
tert-Amyl Methyl Ether (TAME)	<0.0050	<0.0050	<0.0050	<0.0050	0.0050
Benzene	<0.010	<0.010	<0.010	<0.010	0.010
Bromobenzene	<0.0050	<0.0050	<0.0050	<0.0050	0.0050
Bromochloromethane	<0.0050	<0.0050	<0.0050	<0.0050	0.0050
Bromodichloromethane	<0.0050	<0.0050	<0.0050	<0.0050	0.0050
Bromoform	<0.0050	<0.0050	<0.0050	<0.0050	0.0050
Bromomethane	<0.0050	<0.0050	<0.0050	<0.0050	0.0050
2-Butanone (MEK)	<0.050	<0.050	<0.050	<0.050	0.050
tert-Butyl alcohol (TBA)	<0.020	<0.020	<0.020	<0.020	0.020
sec-Butylbenzene	<0.0050	<0.0050	<0.0050	<0.0050	0.0050
tert-Butylbenzene	<0.0050	<0.0050	<0.0050	<0.0050	0.0050
n-Butylbenzene	<0.0050	<0.0050	<0.0050	<0.0050	0.0050
Carbon Disulfide	<0.0050	<0.0050	<0.0050	<0.0050	0.0050
Carbon Tetrachloride	<0.0050	<0.0050	<0.0050	<0.0050	0.0050
Chlorobenzene	<0.0050	<0.0050	<0.0050	<0.0050	0.0050
Chloroethane	<0.0050	<0.0050	<0.0050	<0.0050	0.0050
Chloroform	<0.0050	<0.0050	<0.0050	<0.0050	0.0050
Chloromethane	<0.0050	<0.0050	<0.0050	<0.0050	0.0050
2-Chlorotoluene	<0.0050	<0.0050	<0.0050	<0.0050	0.0050
4-Chlorotoluene	<0.0050	<0.0050	<0.0050	<0.0050	0.0050
1,2-Dibromo-3-chloropropane	<0.010	<0.010	<0.010	<0.010	0.010
Dibromochloromethane	<0.0050	<0.0050	<0.0050	<0.0050	0.0050
1,2-Dibromoethane (EDB)	<0.0050	<0.0050	<0.0050	<0.0050	0.0050
Dibromomethane	<0.0050	<0.0050	<0.0050	<0.0050	0.0050
1,4-Dichlorobenzene	<0.0050	<0.0050	<0.0050	<0.0050	0.0050
1,3-Dichlorobenzene	<0.0050	<0.0050	<0.0050	<0.0050	0.0050

Viorel Vasile
Operations Manager



LABORATORY ANALYSIS RESULTS

Client: The Source Group, Inc. (SH)
Project No: 04-NDLA-007
Project Name: DFSP Norwalk Soil Remediation
Method: VOCs, OXY & TPHG by GC/MS EPA 5035

AA Project No: A5331524
Date Received: 10/23/15
Date Reported: 11/04/15
Units: mg/kg

Date Sampled:	10/22/15	10/22/15	10/22/15	10/22/15	
Date Prepared:	10/27/15	10/27/15	10/27/15	10/26/15	
Date Analyzed:	10/27/15	10/27/15	10/27/15	10/26/15	
AA ID No:	5J23003-25	5J23003-26	5J23003-27	5J23003-28	
Client ID No:	T00865	T00866	T00867	T00868	
Matrix:	Soil	Soil	Soil	Soil	
Dilution Factor:	1	1	1	1	MRL

8260B/5035 +OXY+TPHG (EPA 8260B/5035) (continued)

1,2-Dichlorobenzene	<0.0050	<0.0050	<0.0050	<0.0050	0.0050
Dichlorodifluoromethane (R12)	<0.0050	<0.0050	<0.0050	<0.0050	0.0050
1,1-Dichloroethane	<0.0050	<0.0050	<0.0050	<0.0050	0.0050
1,2-Dichloroethane (EDC)	<0.0050	<0.0050	<0.0050	<0.0050	0.0050
trans-1,2-Dichloroethylene	<0.0050	<0.0050	<0.0050	<0.0050	0.0050
cis-1,2-Dichloroethylene	<0.0050	<0.0050	<0.0050	<0.0050	0.0050
1,1-Dichloroethylene	<0.0050	<0.0050	<0.0050	<0.0050	0.0050
2,2-Dichloropropane	<0.0050	<0.0050	<0.0050	<0.0050	0.0050
1,3-Dichloropropane	<0.0050	<0.0050	<0.0050	<0.0050	0.0050
1,2-Dichloropropane	<0.0050	<0.0050	<0.0050	<0.0050	0.0050
trans-1,3-Dichloropropylene	<0.0050	<0.0050	<0.0050	<0.0050	0.0050
1,1-Dichloropropylene	<0.0050	<0.0050	<0.0050	<0.0050	0.0050
cis-1,3-Dichloropropylene	<0.0050	<0.0050	<0.0050	<0.0050	0.0050
Diisopropyl ether (DIPE)	<0.0050	<0.0050	<0.0050	<0.0050	0.0050
Ethylbenzene	<0.0020	<0.0020	<0.0020	<0.0020	0.0020
Ethyl-tert-Butyl Ether (ETBE)	<0.0050	<0.0050	<0.0050	<0.0050	0.0050
Gasoline Range Organics (GRO)	<0.50	<0.50	<0.50	<0.50	0.50
Hexachlorobutadiene	<0.010	<0.010	<0.010	<0.010	0.010
2-Hexanone (MBK)	<0.050	<0.050	<0.050	<0.050	0.050
Isopropylbenzene	<0.0050	<0.0050	<0.0050	<0.0050	0.0050
4-Isopropyltoluene	<0.0050	<0.0050	<0.0050	<0.0050	0.0050
Methyl-tert-Butyl Ether (MTBE)	<0.0050	<0.0050	<0.0050	<0.0050	0.0050
Methylene Chloride	<0.050	<0.050	<0.050	<0.050	0.050
4-Methyl-2-pentanone (MIBK)	<0.050	<0.050	<0.050	<0.050	0.050
Naphthalene	<0.010	<0.010	<0.010	<0.010	0.010
n-Propylbenzene	<0.0050	<0.0050	<0.0050	<0.0050	0.0050

Viorel Vasile
Operations Manager



LABORATORY ANALYSIS RESULTS

Client: The Source Group, Inc. (SH)
Project No: 04-NDLA-007
Project Name: DFSP Norwalk Soil Remediation
Method: VOCs, OXY & TPHG by GC/MS EPA 5035

AA Project No: A5331524
Date Received: 10/23/15
Date Reported: 11/04/15
Units: mg/kg

Date Sampled:	10/22/15	10/22/15	10/22/15	10/22/15	
Date Prepared:	10/27/15	10/27/15	10/27/15	10/26/15	
Date Analyzed:	10/27/15	10/27/15	10/27/15	10/26/15	
AA ID No:	5J23003-25	5J23003-26	5J23003-27	5J23003-28	
Client ID No:	T00865	T00866	T00867	T00868	
Matrix:	Soil	Soil	Soil	Soil	
Dilution Factor:	1	1	1	1	MRL

8260B/5035 +OXY+TPHG (EPA 8260B/5035) (continued)

Styrene	<0.0050	<0.0050	<0.0050	<0.0050	0.0050
1,1,1,2-Tetrachloroethane	<0.0050	<0.0050	<0.0050	<0.0050	0.0050
1,1,2,2-Tetrachloroethane	<0.0050	<0.0050	<0.0050	<0.0050	0.0050
Tetrachloroethylene (PCE)	<0.0050	<0.0050	<0.0050	<0.0050	0.0050
Toluene	<0.0020	<0.0020	<0.0020	<0.0020	0.0020
1,2,4-Trichlorobenzene	<0.0050	<0.0050	<0.0050	<0.0050	0.0050
1,2,3-Trichlorobenzene	<0.0050	<0.0050	<0.0050	<0.0050	0.0050
1,1,2-Trichloroethane	<0.0050	<0.0050	<0.0050	<0.0050	0.0050
1,1,1-Trichloroethane	<0.0050	<0.0050	<0.0050	<0.0050	0.0050
Trichloroethylene (TCE)	<0.0050	<0.0050	<0.0050	<0.0050	0.0050
Trichlorofluoromethane (R11)	<0.0050	<0.0050	<0.0050	<0.0050	0.0050
1,2,3-Trichloropropane	<0.0050	<0.0050	<0.0050	<0.0050	0.0050
1,1,2-Trichloro-1,2,2-trifluoroethane (R113)	<0.0050	<0.0050	<0.0050	<0.0050	0.0050
1,3,5-Trimethylbenzene	<0.0050	<0.0050	<0.0050	<0.0050	0.0050
1,2,4-Trimethylbenzene	<0.0050	<0.0050	<0.0050	<0.0050	0.0050
Vinyl chloride	<0.0050	<0.0050	<0.0050	<0.0050	0.0050
o-Xylene	<0.0020	<0.0020	<0.0020	<0.0020	0.0020
m,p-Xylenes	<0.0020	<0.0020	<0.0020	<0.0020	0.0020

Surrogates

					%REC Limits
4-Bromofluorobenzene	104%	104%	114%	112%	70-140
Dibromofluoromethane	99%	101%	108%	122%	70-140
Toluene-d8	111%	110%	112%	101%	70-140

Viorel Vasile
Operations Manager



LABORATORY ANALYSIS RESULTS

Client: The Source Group, Inc. (SH)
Project No: 04-NDLA-007
Project Name: DFSP Norwalk Soil Remediation
Method: VOCs, OXY & TPHG by GC/MS EPA 5035

AA Project No: A5331524
Date Received: 10/23/15
Date Reported: 11/04/15
Units: mg/kg

Date Sampled:	10/22/15	10/22/15	10/22/15	10/22/15	
Date Prepared:	10/26/15	10/26/15	10/26/15	10/26/15	
Date Analyzed:	10/26/15	10/26/15	10/26/15	10/26/15	
AA ID No:	5J23003-29	5J23003-30	5J23003-31	5J23003-32	
Client ID No:	T00869	T00870	T00871	T00872	
Matrix:	Soil	Soil	Soil	Soil	
Dilution Factor:	1	1	1	1	MRL

8260B/5035 +OXY+TPHG (EPA 8260B/5035)

Acetone	<0.050	<0.050	<0.050	<0.050	0.050
tert-Amyl Methyl Ether (TAME)	<0.0050	<0.0050	<0.0050	<0.0050	0.0050
Benzene	<0.010	<0.010	<0.010	<0.010	0.010
Bromobenzene	<0.0050	<0.0050	<0.0050	<0.0050	0.0050
Bromochloromethane	<0.0050	<0.0050	<0.0050	<0.0050	0.0050
Bromodichloromethane	<0.0050	<0.0050	<0.0050	<0.0050	0.0050
Bromoform	<0.0050	<0.0050	<0.0050	<0.0050	0.0050
Bromomethane	<0.0050	<0.0050	<0.0050	<0.0050	0.0050
2-Butanone (MEK)	<0.050	<0.050	<0.050	<0.050	0.050
tert-Butyl alcohol (TBA)	<0.020	<0.020	0.024	<0.020	0.020
sec-Butylbenzene	<0.0050	<0.0050	<0.0050	<0.0050	0.0050
tert-Butylbenzene	<0.0050	<0.0050	<0.0050	<0.0050	0.0050
n-Butylbenzene	<0.0050	<0.0050	<0.0050	<0.0050	0.0050
Carbon Disulfide	<0.0050	<0.0050	<0.0050	<0.0050	0.0050
Carbon Tetrachloride	<0.0050	<0.0050	<0.0050	<0.0050	0.0050
Chlorobenzene	<0.0050	<0.0050	<0.0050	<0.0050	0.0050
Chloroethane	<0.0050	<0.0050	<0.0050	<0.0050	0.0050
Chloroform	<0.0050	<0.0050	<0.0050	<0.0050	0.0050
Chloromethane	<0.0050	<0.0050	<0.0050	<0.0050	0.0050
2-Chlorotoluene	<0.0050	<0.0050	<0.0050	<0.0050	0.0050
4-Chlorotoluene	<0.0050	<0.0050	<0.0050	<0.0050	0.0050
1,2-Dibromo-3-chloropropane	<0.010	<0.010	<0.010	<0.010	0.010
Dibromochloromethane	<0.0050	<0.0050	<0.0050	<0.0050	0.0050
1,2-Dibromoethane (EDB)	<0.0050	<0.0050	<0.0050	<0.0050	0.0050
Dibromomethane	<0.0050	<0.0050	<0.0050	<0.0050	0.0050
1,4-Dichlorobenzene	<0.0050	<0.0050	<0.0050	<0.0050	0.0050
1,3-Dichlorobenzene	<0.0050	<0.0050	<0.0050	<0.0050	0.0050

Viorel Vasile
Operations Manager



LABORATORY ANALYSIS RESULTS

Client: The Source Group, Inc. (SH)
Project No: 04-NDLA-007
Project Name: DFSP Norwalk Soil Remediation
Method: VOCs, OXY & TPHG by GC/MS EPA 5035

AA Project No: A5331524
Date Received: 10/23/15
Date Reported: 11/04/15
Units: mg/kg

Date Sampled:	10/22/15	10/22/15	10/22/15	10/22/15	
Date Prepared:	10/26/15	10/26/15	10/26/15	10/26/15	
Date Analyzed:	10/26/15	10/26/15	10/26/15	10/26/15	
AA ID No:	5J23003-29	5J23003-30	5J23003-31	5J23003-32	
Client ID No:	T00869	T00870	T00871	T00872	
Matrix:	Soil	Soil	Soil	Soil	
Dilution Factor:	1	1	1	1	MRL

8260B/5035 +OXY+TPHG (EPA 8260B/5035) (continued)

1,2-Dichlorobenzene	<0.0050	<0.0050	<0.0050	<0.0050	0.0050
Dichlorodifluoromethane (R12)	<0.0050	<0.0050	<0.0050	<0.0050	0.0050
1,1-Dichloroethane	<0.0050	<0.0050	<0.0050	<0.0050	0.0050
1,2-Dichloroethane (EDC)	<0.0050	<0.0050	<0.0050	<0.0050	0.0050
trans-1,2-Dichloroethylene	<0.0050	<0.0050	<0.0050	<0.0050	0.0050
cis-1,2-Dichloroethylene	<0.0050	<0.0050	<0.0050	<0.0050	0.0050
1,1-Dichloroethylene	<0.0050	<0.0050	<0.0050	<0.0050	0.0050
2,2-Dichloropropane	<0.0050	<0.0050	<0.0050	<0.0050	0.0050
1,3-Dichloropropane	<0.0050	<0.0050	<0.0050	<0.0050	0.0050
1,2-Dichloropropane	<0.0050	<0.0050	<0.0050	<0.0050	0.0050
trans-1,3-Dichloropropylene	<0.0050	<0.0050	<0.0050	<0.0050	0.0050
1,1-Dichloropropylene	<0.0050	<0.0050	<0.0050	<0.0050	0.0050
cis-1,3-Dichloropropylene	<0.0050	<0.0050	<0.0050	<0.0050	0.0050
Diisopropyl ether (DIPE)	<0.0050	<0.0050	<0.0050	<0.0050	0.0050
Ethylbenzene	<0.0020	<0.0020	<0.0020	<0.0020	0.0020
Ethyl-tert-Butyl Ether (ETBE)	<0.0050	<0.0050	<0.0050	<0.0050	0.0050
Gasoline Range Organics (GRO)	<0.50	<0.50	<0.50	<0.50	0.50
Hexachlorobutadiene	<0.010	<0.010	<0.010	<0.010	0.010
2-Hexanone (MBK)	<0.050	<0.050	<0.050	<0.050	0.050
Isopropylbenzene	<0.0050	<0.0050	<0.0050	<0.0050	0.0050
4-Isopropyltoluene	<0.0050	<0.0050	<0.0050	<0.0050	0.0050
Methyl-tert-Butyl Ether (MTBE)	<0.0050	<0.0050	<0.0050	<0.0050	0.0050
Methylene Chloride	<0.050	<0.050	<0.050	<0.050	0.050
4-Methyl-2-pentanone (MIBK)	<0.050	<0.050	<0.050	<0.050	0.050
Naphthalene	<0.010	<0.010	<0.010	<0.010	0.010
n-Propylbenzene	<0.0050	<0.0050	<0.0050	<0.0050	0.0050

Viorel Vasile
Operations Manager



LABORATORY ANALYSIS RESULTS

Client: The Source Group, Inc. (SH)
Project No: 04-NDLA-007
Project Name: DFSP Norwalk Soil Remediation
Method: VOCs, OXY & TPHG by GC/MS EPA 5035

AA Project No: A5331524
Date Received: 10/23/15
Date Reported: 11/04/15
Units: mg/kg

Date Sampled:	10/22/15	10/22/15	10/22/15	10/22/15	
Date Prepared:	10/26/15	10/26/15	10/26/15	10/26/15	
Date Analyzed:	10/26/15	10/26/15	10/26/15	10/26/15	
AA ID No:	5J23003-29	5J23003-30	5J23003-31	5J23003-32	
Client ID No:	T00869	T00870	T00871	T00872	
Matrix:	Soil	Soil	Soil	Soil	
Dilution Factor:	1	1	1	1	MRL

8260B/5035 +OXY+TPHG (EPA 8260B/5035) (continued)

Styrene	<0.0050	<0.0050	<0.0050	<0.0050	0.0050
1,1,1,2-Tetrachloroethane	<0.0050	<0.0050	<0.0050	<0.0050	0.0050
1,1,2,2-Tetrachloroethane	<0.0050	<0.0050	<0.0050	<0.0050	0.0050
Tetrachloroethylene (PCE)	<0.0050	<0.0050	<0.0050	<0.0050	0.0050
Toluene	<0.0020	0.0031	<0.0020	<0.0020	0.0020
1,2,4-Trichlorobenzene	<0.0050	<0.0050	<0.0050	<0.0050	0.0050
1,2,3-Trichlorobenzene	<0.0050	<0.0050	<0.0050	<0.0050	0.0050
1,1,2-Trichloroethane	<0.0050	<0.0050	<0.0050	<0.0050	0.0050
1,1,1-Trichloroethane	<0.0050	<0.0050	<0.0050	<0.0050	0.0050
Trichloroethylene (TCE)	<0.0050	<0.0050	<0.0050	<0.0050	0.0050
Trichlorofluoromethane (R11)	<0.0050	<0.0050	<0.0050	<0.0050	0.0050
1,2,3-Trichloropropane	<0.0050	<0.0050	<0.0050	<0.0050	0.0050
1,1,2-Trichloro-1,2,2-trifluoroethane (R113)	<0.0050	<0.0050	<0.0050	<0.0050	0.0050
1,3,5-Trimethylbenzene	<0.0050	<0.0050	<0.0050	<0.0050	0.0050
1,2,4-Trimethylbenzene	<0.0050	<0.0050	<0.0050	<0.0050	0.0050
Vinyl chloride	<0.0050	<0.0050	<0.0050	<0.0050	0.0050
o-Xylene	<0.0020	<0.0020	<0.0020	<0.0020	0.0020
m,p-Xylenes	<0.0020	<0.0020	<0.0020	<0.0020	0.0020

Surrogates

4-Bromofluorobenzene	112%	122%	115%	115%	%REC Limits 70-140
Dibromofluoromethane	118%	128%	119%	117%	70-140
Toluene-d8	102%	109%	104%	104%	70-140

Viorel Vasile
Operations Manager



LABORATORY ANALYSIS RESULTS

Client: The Source Group, Inc. (SH)
Project No: 04-NDLA-007
Project Name: DFSP Norwalk Soil Remediation
Method: VOCs, OXY & TPHG by GC/MS EPA 5035

AA Project No: A5331524
Date Received: 10/23/15
Date Reported: 11/04/15
Units: mg/kg

Date Sampled:	10/22/15	10/22/15	10/22/15	10/22/15	
Date Prepared:	10/26/15	10/26/15	10/26/15	10/26/15	
Date Analyzed:	10/26/15	10/26/15	10/26/15	10/26/15	
AA ID No:	5J23003-33	5J23003-34	5J23003-35	5J23003-36	
Client ID No:	T00873	T00874	T00875	T00876	
Matrix:	Soil	Soil	Soil	Soil	
Dilution Factor:	1	1	1	1	MRL

8260B/5035 +OXY+TPHG (EPA 8260B/5035)

Acetone	<0.050	<0.050	<0.050	<0.050	0.050
tert-Amyl Methyl Ether (TAME)	<0.0050	<0.0050	<0.0050	<0.0050	0.0050
Benzene	<0.010	<0.010	<0.010	<0.010	0.010
Bromobenzene	<0.0050	<0.0050	<0.0050	<0.0050	0.0050
Bromochloromethane	<0.0050	<0.0050	<0.0050	<0.0050	0.0050
Bromodichloromethane	<0.0050	<0.0050	<0.0050	<0.0050	0.0050
Bromoform	<0.0050	<0.0050	<0.0050	<0.0050	0.0050
Bromomethane	<0.0050	<0.0050	<0.0050	<0.0050	0.0050
2-Butanone (MEK)	<0.050	<0.050	<0.050	<0.050	0.050
tert-Butyl alcohol (TBA)	<0.020	<0.020	<0.020	<0.020	0.020
sec-Butylbenzene	<0.0050	<0.0050	<0.0050	<0.0050	0.0050
tert-Butylbenzene	<0.0050	<0.0050	<0.0050	<0.0050	0.0050
n-Butylbenzene	<0.0050	<0.0050	<0.0050	<0.0050	0.0050
Carbon Disulfide	<0.0050	<0.0050	<0.0050	<0.0050	0.0050
Carbon Tetrachloride	<0.0050	<0.0050	<0.0050	<0.0050	0.0050
Chlorobenzene	<0.0050	<0.0050	<0.0050	<0.0050	0.0050
Chloroethane	<0.0050	<0.0050	<0.0050	<0.0050	0.0050
Chloroform	<0.0050	<0.0050	<0.0050	<0.0050	0.0050
Chloromethane	<0.0050	<0.0050	<0.0050	<0.0050	0.0050
2-Chlorotoluene	<0.0050	<0.0050	<0.0050	<0.0050	0.0050
4-Chlorotoluene	<0.0050	<0.0050	<0.0050	<0.0050	0.0050
1,2-Dibromo-3-chloropropane	<0.010	<0.010	<0.010	<0.010	0.010
Dibromochloromethane	<0.0050	<0.0050	<0.0050	<0.0050	0.0050
1,2-Dibromoethane (EDB)	<0.0050	<0.0050	<0.0050	<0.0050	0.0050
Dibromomethane	<0.0050	<0.0050	<0.0050	<0.0050	0.0050
1,4-Dichlorobenzene	<0.0050	<0.0050	<0.0050	<0.0050	0.0050
1,3-Dichlorobenzene	<0.0050	<0.0050	<0.0050	<0.0050	0.0050

Viorel Vasile
Operations Manager



LABORATORY ANALYSIS RESULTS

Client: The Source Group, Inc. (SH)
Project No: 04-NDLA-007
Project Name: DFSP Norwalk Soil Remediation
Method: VOCs, OXY & TPHG by GC/MS EPA 5035

AA Project No: A5331524
Date Received: 10/23/15
Date Reported: 11/04/15
Units: mg/kg

Date Sampled:	10/22/15	10/22/15	10/22/15	10/22/15	
Date Prepared:	10/26/15	10/26/15	10/26/15	10/26/15	
Date Analyzed:	10/26/15	10/26/15	10/26/15	10/26/15	
AA ID No:	5J23003-33	5J23003-34	5J23003-35	5J23003-36	
Client ID No:	T00873	T00874	T00875	T00876	
Matrix:	Soil	Soil	Soil	Soil	
Dilution Factor:	1	1	1	1	MRL

8260B/5035 +OXY+TPHG (EPA 8260B/5035) (continued)

1,2-Dichlorobenzene	<0.0050	<0.0050	<0.0050	<0.0050	0.0050
Dichlorodifluoromethane (R12)	<0.0050	<0.0050	<0.0050	<0.0050	0.0050
1,1-Dichloroethane	<0.0050	<0.0050	<0.0050	<0.0050	0.0050
1,2-Dichloroethane (EDC)	<0.0050	<0.0050	<0.0050	<0.0050	0.0050
trans-1,2-Dichloroethylene	<0.0050	<0.0050	<0.0050	<0.0050	0.0050
cis-1,2-Dichloroethylene	<0.0050	<0.0050	<0.0050	<0.0050	0.0050
1,1-Dichloroethylene	<0.0050	<0.0050	<0.0050	<0.0050	0.0050
2,2-Dichloropropane	<0.0050	<0.0050	<0.0050	<0.0050	0.0050
1,3-Dichloropropane	<0.0050	<0.0050	<0.0050	<0.0050	0.0050
1,2-Dichloropropane	<0.0050	<0.0050	<0.0050	<0.0050	0.0050
trans-1,3-Dichloropropylene	<0.0050	<0.0050	<0.0050	<0.0050	0.0050
1,1-Dichloropropylene	<0.0050	<0.0050	<0.0050	<0.0050	0.0050
cis-1,3-Dichloropropylene	<0.0050	<0.0050	<0.0050	<0.0050	0.0050
Diisopropyl ether (DIPE)	<0.0050	<0.0050	<0.0050	<0.0050	0.0050
Ethylbenzene	<0.0020	<0.0020	<0.0020	<0.0020	0.0020
Ethyl-tert-Butyl Ether (ETBE)	<0.0050	<0.0050	<0.0050	<0.0050	0.0050
Gasoline Range Organics (GRO)	<0.50	<0.50	<0.50	<0.50	0.50
Hexachlorobutadiene	<0.010	<0.010	<0.010	<0.010	0.010
2-Hexanone (MBK)	<0.050	<0.050	<0.050	<0.050	0.050
Isopropylbenzene	<0.0050	<0.0050	<0.0050	<0.0050	0.0050
4-Isopropyltoluene	<0.0050	<0.0050	<0.0050	<0.0050	0.0050
Methyl-tert-Butyl Ether (MTBE)	<0.0050	<0.0050	<0.0050	<0.0050	0.0050
Methylene Chloride	<0.050	<0.050	<0.050	<0.050	0.050
4-Methyl-2-pentanone (MIBK)	<0.050	<0.050	<0.050	<0.050	0.050
Naphthalene	<0.010	<0.010	<0.010	<0.010	0.010
n-Propylbenzene	<0.0050	<0.0050	<0.0050	<0.0050	0.0050

Viorel Vasile
Operations Manager



LABORATORY ANALYSIS RESULTS

Client: The Source Group, Inc. (SH)
Project No: 04-NDLA-007
Project Name: DFSP Norwalk Soil Remediation
Method: VOCs, OXY & TPHG by GC/MS EPA 5035

AA Project No: A5331524
Date Received: 10/23/15
Date Reported: 11/04/15
Units: mg/kg

Date Sampled:	10/22/15	10/22/15	10/22/15	10/22/15	
Date Prepared:	10/26/15	10/26/15	10/26/15	10/26/15	
Date Analyzed:	10/26/15	10/26/15	10/26/15	10/26/15	
AA ID No:	5J23003-33	5J23003-34	5J23003-35	5J23003-36	
Client ID No:	T00873	T00874	T00875	T00876	
Matrix:	Soil	Soil	Soil	Soil	
Dilution Factor:	1	1	1	1	MRL

8260B/5035 +OXY+TPHG (EPA 8260B/5035) (continued)

Styrene	<0.0050	<0.0050	<0.0050	<0.0050	0.0050
1,1,1,2-Tetrachloroethane	<0.0050	<0.0050	<0.0050	<0.0050	0.0050
1,1,2,2-Tetrachloroethane	<0.0050	<0.0050	<0.0050	<0.0050	0.0050
Tetrachloroethylene (PCE)	<0.0050	<0.0050	<0.0050	<0.0050	0.0050
Toluene	<0.0020	<0.0020	<0.0020	<0.0020	0.0020
1,2,4-Trichlorobenzene	<0.0050	<0.0050	<0.0050	<0.0050	0.0050
1,2,3-Trichlorobenzene	<0.0050	<0.0050	<0.0050	<0.0050	0.0050
1,1,2-Trichloroethane	<0.0050	<0.0050	<0.0050	<0.0050	0.0050
1,1,1-Trichloroethane	<0.0050	<0.0050	<0.0050	<0.0050	0.0050
Trichloroethylene (TCE)	<0.0050	<0.0050	<0.0050	<0.0050	0.0050
Trichlorofluoromethane (R11)	<0.0050	<0.0050	<0.0050	<0.0050	0.0050
1,2,3-Trichloropropane	<0.0050	<0.0050	<0.0050	<0.0050	0.0050
1,1,2-Trichloro-1,2,2-trifluoroethane (R113)	<0.0050	<0.0050	<0.0050	<0.0050	0.0050
1,3,5-Trimethylbenzene	<0.0050	<0.0050	<0.0050	<0.0050	0.0050
1,2,4-Trimethylbenzene	<0.0050	<0.0050	<0.0050	<0.0050	0.0050
Vinyl chloride	<0.0050	<0.0050	<0.0050	<0.0050	0.0050
o-Xylene	<0.0020	<0.0020	<0.0020	<0.0020	0.0020
m,p-Xylenes	<0.0020	<0.0020	<0.0020	<0.0020	0.0020

Surrogates

					%REC Limits
4-Bromofluorobenzene	108%	111%	119%	114%	70-140
Dibromofluoromethane	112%	115%	121%	121%	70-140
Toluene-d8	96%	99%	101%	102%	70-140

Viorel Vasile
Operations Manager



LABORATORY ANALYSIS RESULTS

Client: The Source Group, Inc. (SH)
Project No: 04-NDLA-007
Project Name: DFSP Norwalk Soil Remediation
Method: VOCs, OXY & TPHG by GC/MS EPA 5035

AA Project No: A5331524
Date Received: 10/23/15
Date Reported: 11/04/15
Units: mg/kg

Table with 5 columns: Date Sampled, Date Prepared, Date Analyzed, AA ID No, Client ID No, Matrix, Dilution Factor, and MRL. Rows include dates (10/22/15, 10/26/15), IDs (5J23003-37 to 5J23003-40), client IDs (T00877 to T00880), matrix (Soil), and dilution factor (1).

8260B/5035 +OXY+TPHG (EPA 8260B/5035)

Table listing chemical compounds and their concentrations across four samples. Compounds include Acetone, Benzene, Chloroform, etc. Concentrations are mostly <0.050 or 0.050 mg/kg.

Viorel Vasile
Operations Manager



LABORATORY ANALYSIS RESULTS

Client: The Source Group, Inc. (SH)
Project No: 04-NDLA-007
Project Name: DFSP Norwalk Soil Remediation
Method: VOCs, OXY & TPHG by GC/MS EPA 5035

AA Project No: A5331524
Date Received: 10/23/15
Date Reported: 11/04/15
Units: mg/kg

Date Sampled:	10/22/15	10/22/15	10/22/15	10/22/15	
Date Prepared:	10/26/15	10/26/15	10/26/15	10/26/15	
Date Analyzed:	10/26/15	10/26/15	10/26/15	10/26/15	
AA ID No:	5J23003-37	5J23003-38	5J23003-39	5J23003-40	
Client ID No:	T00877	T00878	T00879	T00880	
Matrix:	Soil	Soil	Soil	Soil	
Dilution Factor:	1	1	1	1	MRL

8260B/5035 +OXY+TPHG (EPA 8260B/5035) (continued)

1,2-Dichlorobenzene	<0.0050	<0.0050	<0.0050	<0.0050	0.0050
Dichlorodifluoromethane (R12)	<0.0050	<0.0050	<0.0050	<0.0050	0.0050
1,1-Dichloroethane	<0.0050	<0.0050	<0.0050	<0.0050	0.0050
1,2-Dichloroethane (EDC)	<0.0050	<0.0050	<0.0050	<0.0050	0.0050
trans-1,2-Dichloroethylene	<0.0050	<0.0050	<0.0050	<0.0050	0.0050
cis-1,2-Dichloroethylene	<0.0050	<0.0050	<0.0050	<0.0050	0.0050
1,1-Dichloroethylene	<0.0050	<0.0050	<0.0050	<0.0050	0.0050
2,2-Dichloropropane	<0.0050	<0.0050	<0.0050	<0.0050	0.0050
1,3-Dichloropropane	<0.0050	<0.0050	<0.0050	<0.0050	0.0050
1,2-Dichloropropane	<0.0050	<0.0050	<0.0050	<0.0050	0.0050
trans-1,3-Dichloropropylene	<0.0050	<0.0050	<0.0050	<0.0050	0.0050
1,1-Dichloropropylene	<0.0050	<0.0050	<0.0050	<0.0050	0.0050
cis-1,3-Dichloropropylene	<0.0050	<0.0050	<0.0050	<0.0050	0.0050
Diisopropyl ether (DIPE)	<0.0050	<0.0050	<0.0050	<0.0050	0.0050
Ethylbenzene	<0.0020	<0.0020	<0.0020	<0.0020	0.0020
Ethyl-tert-Butyl Ether (ETBE)	<0.0050	<0.0050	<0.0050	<0.0050	0.0050
Gasoline Range Organics (GRO)	<0.50	<0.50	<0.50	<0.50	0.50
Hexachlorobutadiene	<0.010	<0.010	<0.010	<0.010	0.010
2-Hexanone (MBK)	<0.050	<0.050	<0.050	<0.050	0.050
Isopropylbenzene	<0.0050	<0.0050	<0.0050	<0.0050	0.0050
4-Isopropyltoluene	<0.0050	<0.0050	<0.0050	<0.0050	0.0050
Methyl-tert-Butyl Ether (MTBE)	<0.0050	<0.0050	<0.0050	<0.0050	0.0050
Methylene Chloride	<0.050	<0.050	<0.050	<0.050	0.050
4-Methyl-2-pentanone (MIBK)	<0.050	<0.050	<0.050	<0.050	0.050
Naphthalene	<0.010	<0.010	<0.010	<0.010	0.010
n-Propylbenzene	<0.0050	<0.0050	<0.0050	<0.0050	0.0050

Viorel Vasile
Operations Manager



LABORATORY ANALYSIS RESULTS

Client: The Source Group, Inc. (SH)
Project No: 04-NDLA-007
Project Name: DFSP Norwalk Soil Remediation
Method: VOCs, OXY & TPHG by GC/MS EPA 5035

AA Project No: A5331524
Date Received: 10/23/15
Date Reported: 11/04/15
Units: mg/kg

Table with 5 columns: Date Sampled, Date Prepared, Date Analyzed, AA ID No, Client ID No, Matrix, Dilution Factor, and MRL.

8260B/5035 +OXY+TPHG (EPA 8260B/5035) (continued)

Table listing various chemical compounds and their concentrations across four samples, with MRL values.

Surrogates

Table showing surrogate recovery percentages for 4-Bromofluorobenzene, Dibromofluoromethane, and Toluene-d8.

Handwritten signature

Viorel Vasile
Operations Manager



LABORATORY ANALYSIS RESULTS

Client: The Source Group, Inc. (SH)
Project No: 04-NDLA-007
Project Name: DFSP Norwalk Soil Remediation
Method: VOCs, OXY & TPHG by GC/MS EPA 5035

AA Project No: A5331524
Date Received: 10/23/15
Date Reported: 11/04/15
Units: mg/kg

Date Sampled:	10/22/15	10/22/15	10/22/15	10/22/15	
Date Prepared:	10/26/15	10/26/15	10/26/15	10/26/15	
Date Analyzed:	10/26/15	10/26/15	10/26/15	10/26/15	
AA ID No:	5J23003-41	5J23003-42	5J23003-43	5J23003-44	
Client ID No:	T00881	T00882	T00883	T00884	
Matrix:	Soil	Soil	Soil	Soil	
Dilution Factor:	1	1	1	1	MRL

8260B/5035 +OXY+TPHG (EPA 8260B/5035)

Acetone	<0.050	<0.050	<0.050	<0.050	0.050
tert-Amyl Methyl Ether (TAME)	<0.0050	<0.0050	<0.0050	<0.0050	0.0050
Benzene	<0.010	<0.010	<0.010	<0.010	0.010
Bromobenzene	<0.0050	<0.0050	<0.0050	<0.0050	0.0050
Bromochloromethane	<0.0050	<0.0050	<0.0050	<0.0050	0.0050
Bromodichloromethane	<0.0050	<0.0050	<0.0050	<0.0050	0.0050
Bromoform	<0.0050	<0.0050	<0.0050	<0.0050	0.0050
Bromomethane	<0.0050	<0.0050	<0.0050	<0.0050	0.0050
2-Butanone (MEK)	<0.050	<0.050	<0.050	<0.050	0.050
tert-Butyl alcohol (TBA)	<0.020	<0.020	<0.020	<0.020	0.020
sec-Butylbenzene	<0.0050	<0.0050	<0.0050	<0.0050	0.0050
tert-Butylbenzene	<0.0050	<0.0050	<0.0050	<0.0050	0.0050
n-Butylbenzene	<0.0050	<0.0050	<0.0050	<0.0050	0.0050
Carbon Disulfide	<0.0050	<0.0050	<0.0050	<0.0050	0.0050
Carbon Tetrachloride	<0.0050	<0.0050	<0.0050	<0.0050	0.0050
Chlorobenzene	<0.0050	<0.0050	<0.0050	<0.0050	0.0050
Chloroethane	<0.0050	<0.0050	<0.0050	<0.0050	0.0050
Chloroform	<0.0050	<0.0050	<0.0050	<0.0050	0.0050
Chloromethane	<0.0050	<0.0050	<0.0050	<0.0050	0.0050
2-Chlorotoluene	<0.0050	<0.0050	<0.0050	<0.0050	0.0050
4-Chlorotoluene	<0.0050	<0.0050	<0.0050	<0.0050	0.0050
1,2-Dibromo-3-chloropropane	<0.010	<0.010	<0.010	<0.010	0.010
Dibromochloromethane	<0.0050	<0.0050	<0.0050	<0.0050	0.0050
1,2-Dibromoethane (EDB)	<0.0050	<0.0050	<0.0050	<0.0050	0.0050
Dibromomethane	<0.0050	<0.0050	<0.0050	<0.0050	0.0050
1,4-Dichlorobenzene	<0.0050	<0.0050	<0.0050	<0.0050	0.0050
1,3-Dichlorobenzene	<0.0050	<0.0050	<0.0050	<0.0050	0.0050

Viorel Vasile
Operations Manager



LABORATORY ANALYSIS RESULTS

Client: The Source Group, Inc. (SH)
Project No: 04-NDLA-007
Project Name: DFSP Norwalk Soil Remediation
Method: VOCs, OXY & TPHG by GC/MS EPA 5035

AA Project No: A5331524
Date Received: 10/23/15
Date Reported: 11/04/15
Units: mg/kg

Table with 5 columns: Date Sampled, Date Prepared, Date Analyzed, AA ID No, Client ID No, Matrix, Dilution Factor, and MRL. Rows include dates (10/22/15, 10/26/15), IDs (5J23003-41 to 5J23003-44), client IDs (T00881 to T00884), matrix (Soil), and dilution factor (1).

8260B/5035 +OXY+TPHG (EPA 8260B/5035) (continued)

Table listing chemical compounds and their concentrations across four samples. Compounds include 1,2-Dichlorobenzene, Dichlorodifluoromethane (R12), 1,1-Dichloroethane, 1,2-Dichloroethane (EDC), trans-1,2-Dichloroethylene, cis-1,2-Dichloroethylene, 1,1-Dichloroethylene, 2,2-Dichloropropane, 1,3-Dichloropropane, 1,2-Dichloropropane, trans-1,3-Dichloropropylene, 1,1-Dichloropropylene, cis-1,3-Dichloropropylene, Diisopropyl ether (DIPE), Ethylbenzene, Ethyl-tert-Butyl Ether (ETBE), Gasoline Range Organics (GRO), Hexachlorobutadiene, 2-Hexanone (MBK), Isopropylbenzene, 4-Isopropyltoluene, Methyl-tert-Butyl Ether (MTBE), Methylene Chloride, 4-Methyl-2-pentanone (MIBK), Naphthalene, and n-Propylbenzene.

Viorel Vasile
Operations Manager



LABORATORY ANALYSIS RESULTS

Client: The Source Group, Inc. (SH)
Project No: 04-NDLA-007
Project Name: DFSP Norwalk Soil Remediation
Method: VOCs, OXY & TPHG by GC/MS EPA 5035

AA Project No: A5331524
Date Received: 10/23/15
Date Reported: 11/04/15
Units: mg/kg

Date Sampled:	10/22/15	10/22/15	10/22/15	10/22/15	
Date Prepared:	10/26/15	10/26/15	10/26/15	10/26/15	
Date Analyzed:	10/26/15	10/26/15	10/26/15	10/26/15	
AA ID No:	5J23003-41	5J23003-42	5J23003-43	5J23003-44	
Client ID No:	T00881	T00882	T00883	T00884	
Matrix:	Soil	Soil	Soil	Soil	
Dilution Factor:	1	1	1	1	MRL

8260B/5035 +OXY+TPHG (EPA 8260B/5035) (continued)

Styrene	<0.0050	<0.0050	<0.0050	<0.0050	0.0050
1,1,1,2-Tetrachloroethane	<0.0050	<0.0050	<0.0050	<0.0050	0.0050
1,1,2,2-Tetrachloroethane	<0.0050	<0.0050	<0.0050	<0.0050	0.0050
Tetrachloroethylene (PCE)	<0.0050	<0.0050	<0.0050	<0.0050	0.0050
Toluene	<0.0020	<0.0020	<0.0020	<0.0020	0.0020
1,2,4-Trichlorobenzene	<0.0050	<0.0050	<0.0050	<0.0050	0.0050
1,2,3-Trichlorobenzene	<0.0050	<0.0050	<0.0050	<0.0050	0.0050
1,1,2-Trichloroethane	<0.0050	<0.0050	<0.0050	<0.0050	0.0050
1,1,1-Trichloroethane	<0.0050	<0.0050	<0.0050	<0.0050	0.0050
Trichloroethylene (TCE)	<0.0050	<0.0050	<0.0050	<0.0050	0.0050
Trichlorofluoromethane (R11)	<0.0050	<0.0050	<0.0050	<0.0050	0.0050
1,2,3-Trichloropropane	<0.0050	<0.0050	<0.0050	<0.0050	0.0050
1,1,2-Trichloro-1,2,2-trifluoroethane (R113)	<0.0050	<0.0050	<0.0050	<0.0050	0.0050
1,3,5-Trimethylbenzene	<0.0050	<0.0050	<0.0050	<0.0050	0.0050
1,2,4-Trimethylbenzene	<0.0050	<0.0050	<0.0050	<0.0050	0.0050
Vinyl chloride	<0.0050	<0.0050	<0.0050	<0.0050	0.0050
o-Xylene	<0.0020	<0.0020	<0.0020	<0.0020	0.0020
m,p-Xylenes	<0.0020	<0.0020	<0.0020	<0.0020	0.0020

Surrogates

					%REC Limits
4-Bromofluorobenzene	147% [4]	134%	137%	134%	70-140
Dibromofluoromethane	115%	143% [4]	142% [4]	148% [4]	70-140
Toluene-d8	109%	106%	116%	115%	70-140

Viorel Vasile
Operations Manager



LABORATORY ANALYSIS RESULTS

Client: The Source Group, Inc. (SH)
Project No: 04-NDLA-007
Project Name: DFSP Norwalk Soil Remediation
Method: VOCs, OXY & TPHG by GC/MS EPA 5035

AA Project No: A5331524
Date Received: 10/23/15
Date Reported: 11/04/15
Units: mg/kg

Date Sampled:	10/22/15	10/22/15	10/22/15	10/22/15	
Date Prepared:	10/26/15	10/26/15	10/26/15	10/26/15	
Date Analyzed:	10/26/15	10/26/15	10/26/15	10/26/15	
AA ID No:	5J23003-45	5J23003-46	5J23003-47	5J23003-48	
Client ID No:	T00885	T00886	T00887	T00888	
Matrix:	Soil	Soil	Soil	Soil	
Dilution Factor:	1	1	1	1	MRL

8260B/5035 +OXY+TPHG (EPA 8260B/5035)

Acetone	<0.050	0.051	<0.050	<0.050	0.050
tert-Amyl Methyl Ether (TAME)	<0.0050	<0.0050	<0.0050	<0.0050	0.0050
Benzene	<0.010	<0.010	<0.010	<0.010	0.010
Bromobenzene	<0.0050	<0.0050	<0.0050	<0.0050	0.0050
Bromochloromethane	<0.0050	<0.0050	<0.0050	<0.0050	0.0050
Bromodichloromethane	<0.0050	<0.0050	<0.0050	<0.0050	0.0050
Bromoform	<0.0050	<0.0050	<0.0050	<0.0050	0.0050
Bromomethane	<0.0050	<0.0050	<0.0050	<0.0050	0.0050
2-Butanone (MEK)	<0.050	<0.050	<0.050	<0.050	0.050
tert-Butyl alcohol (TBA)	<0.020	<0.020	<0.020	<0.020	0.020
sec-Butylbenzene	<0.0050	<0.0050	<0.0050	<0.0050	0.0050
tert-Butylbenzene	<0.0050	<0.0050	<0.0050	<0.0050	0.0050
n-Butylbenzene	<0.0050	<0.0050	<0.0050	<0.0050	0.0050
Carbon Disulfide	<0.0050	<0.0050	<0.0050	<0.0050	0.0050
Carbon Tetrachloride	<0.0050	<0.0050	<0.0050	<0.0050	0.0050
Chlorobenzene	<0.0050	<0.0050	<0.0050	<0.0050	0.0050
Chloroethane	<0.0050	<0.0050	<0.0050	<0.0050	0.0050
Chloroform	<0.0050	<0.0050	<0.0050	<0.0050	0.0050
Chloromethane	<0.0050	<0.0050	<0.0050	<0.0050	0.0050
2-Chlorotoluene	<0.0050	<0.0050	<0.0050	<0.0050	0.0050
4-Chlorotoluene	<0.0050	<0.0050	<0.0050	<0.0050	0.0050
1,2-Dibromo-3-chloropropane	<0.010	<0.010	<0.010	<0.010	0.010
Dibromochloromethane	<0.0050	<0.0050	<0.0050	<0.0050	0.0050
1,2-Dibromoethane (EDB)	<0.0050	<0.0050	<0.0050	<0.0050	0.0050
Dibromomethane	<0.0050	<0.0050	<0.0050	<0.0050	0.0050
1,4-Dichlorobenzene	<0.0050	<0.0050	<0.0050	<0.0050	0.0050
1,3-Dichlorobenzene	<0.0050	<0.0050	<0.0050	<0.0050	0.0050

Viorel Vasile
 Operations Manager



LABORATORY ANALYSIS RESULTS

Client: The Source Group, Inc. (SH)
Project No: 04-NDLA-007
Project Name: DFSP Norwalk Soil Remediation
Method: VOCs, OXY & TPHG by GC/MS EPA 5035

AA Project No: A5331524
Date Received: 10/23/15
Date Reported: 11/04/15
Units: mg/kg

Date Sampled:	10/22/15	10/22/15	10/22/15	10/22/15	
Date Prepared:	10/26/15	10/26/15	10/26/15	10/26/15	
Date Analyzed:	10/26/15	10/26/15	10/26/15	10/26/15	
AA ID No:	5J23003-45	5J23003-46	5J23003-47	5J23003-48	
Client ID No:	T00885	T00886	T00887	T00888	
Matrix:	Soil	Soil	Soil	Soil	
Dilution Factor:	1	1	1	1	MRL

8260B/5035 +OXY+TPHG (EPA 8260B/5035) (continued)

1,2-Dichlorobenzene	<0.0050	<0.0050	<0.0050	<0.0050	0.0050
Dichlorodifluoromethane (R12)	<0.0050	<0.0050	<0.0050	<0.0050	0.0050
1,1-Dichloroethane	<0.0050	<0.0050	<0.0050	<0.0050	0.0050
1,2-Dichloroethane (EDC)	<0.0050	<0.0050	<0.0050	<0.0050	0.0050
trans-1,2-Dichloroethylene	<0.0050	<0.0050	<0.0050	<0.0050	0.0050
cis-1,2-Dichloroethylene	<0.0050	<0.0050	<0.0050	<0.0050	0.0050
1,1-Dichloroethylene	<0.0050	<0.0050	<0.0050	<0.0050	0.0050
2,2-Dichloropropane	<0.0050	<0.0050	<0.0050	<0.0050	0.0050
1,3-Dichloropropane	<0.0050	<0.0050	<0.0050	<0.0050	0.0050
1,2-Dichloropropane	<0.0050	<0.0050	<0.0050	<0.0050	0.0050
trans-1,3-Dichloropropylene	<0.0050	<0.0050	<0.0050	<0.0050	0.0050
1,1-Dichloropropylene	<0.0050	<0.0050	<0.0050	<0.0050	0.0050
cis-1,3-Dichloropropylene	<0.0050	<0.0050	<0.0050	<0.0050	0.0050
Diisopropyl ether (DIPE)	<0.0050	<0.0050	<0.0050	<0.0050	0.0050
Ethylbenzene	<0.0020	<0.0020	<0.0020	<0.0020	0.0020
Ethyl-tert-Butyl Ether (ETBE)	<0.0050	<0.0050	<0.0050	<0.0050	0.0050
Gasoline Range Organics (GRO)	<0.50	<0.50	<0.50	<0.50	0.50
Hexachlorobutadiene	<0.010	<0.010	<0.010	<0.010	0.010
2-Hexanone (MBK)	<0.050	<0.050	<0.050	<0.050	0.050
Isopropylbenzene	<0.0050	<0.0050	<0.0050	<0.0050	0.0050
4-Isopropyltoluene	<0.0050	<0.0050	<0.0050	<0.0050	0.0050
Methyl-tert-Butyl Ether (MTBE)	<0.0050	<0.0050	<0.0050	<0.0050	0.0050
Methylene Chloride	<0.050	<0.050	<0.050	<0.050	0.050
4-Methyl-2-pentanone (MIBK)	<0.050	<0.050	<0.050	<0.050	0.050
Naphthalene	<0.010	<0.010	<0.010	<0.010	0.010
n-Propylbenzene	<0.0050	<0.0050	<0.0050	<0.0050	0.0050

Viorel Vasile
Operations Manager



LABORATORY ANALYSIS RESULTS

Client: The Source Group, Inc. (SH)
Project No: 04-NDLA-007
Project Name: DFSP Norwalk Soil Remediation
Method: VOCs, OXY & TPHG by GC/MS EPA 5035

AA Project No: A5331524
Date Received: 10/23/15
Date Reported: 11/04/15
Units: mg/kg

Date Sampled:	10/22/15	10/22/15	10/22/15	10/22/15	
Date Prepared:	10/26/15	10/26/15	10/26/15	10/26/15	
Date Analyzed:	10/26/15	10/26/15	10/26/15	10/26/15	
AA ID No:	5J23003-45	5J23003-46	5J23003-47	5J23003-48	
Client ID No:	T00885	T00886	T00887	T00888	
Matrix:	Soil	Soil	Soil	Soil	
Dilution Factor:	1	1	1	1	MRL

8260B/5035 +OXY+TPHG (EPA 8260B/5035) (continued)

Styrene	<0.0050	<0.0050	<0.0050	<0.0050	0.0050
1,1,1,2-Tetrachloroethane	<0.0050	<0.0050	<0.0050	<0.0050	0.0050
1,1,2,2-Tetrachloroethane	<0.0050	<0.0050	<0.0050	<0.0050	0.0050
Tetrachloroethylene (PCE)	<0.0050	<0.0050	<0.0050	<0.0050	0.0050
Toluene	0.0020	<0.0020	<0.0020	<0.0020	0.0020
1,2,4-Trichlorobenzene	<0.0050	<0.0050	<0.0050	<0.0050	0.0050
1,2,3-Trichlorobenzene	<0.0050	<0.0050	<0.0050	<0.0050	0.0050
1,1,2-Trichloroethane	<0.0050	<0.0050	<0.0050	<0.0050	0.0050
1,1,1-Trichloroethane	<0.0050	<0.0050	<0.0050	<0.0050	0.0050
Trichloroethylene (TCE)	<0.0050	<0.0050	<0.0050	<0.0050	0.0050
Trichlorofluoromethane (R11)	<0.0050	<0.0050	<0.0050	<0.0050	0.0050
1,2,3-Trichloropropane	<0.0050	<0.0050	<0.0050	<0.0050	0.0050
1,1,2-Trichloro-1,2,2-trifluoroethane (R113)	<0.0050	<0.0050	<0.0050	<0.0050	0.0050
1,3,5-Trimethylbenzene	<0.0050	<0.0050	<0.0050	<0.0050	0.0050
1,2,4-Trimethylbenzene	<0.0050	<0.0050	<0.0050	<0.0050	0.0050
Vinyl chloride	<0.0050	<0.0050	<0.0050	<0.0050	0.0050
o-Xylene	<0.0020	<0.0020	<0.0020	<0.0020	0.0020
m,p-Xylenes	<0.0020	<0.0020	<0.0020	<0.0020	0.0020

Surrogates

					<u>%REC Limits</u>
4-Bromofluorobenzene	151% [4]	148% [4]	130%	132%	70-140
Dibromofluoromethane	136%	126%	102%	97%	70-140
Toluene-d8	124%	118%	108%	112%	70-140

Viorel Vasile
Operations Manager



LABORATORY ANALYSIS RESULTS

Client: The Source Group, Inc. (SH)
Project No: 04-NDLA-007
Project Name: DFSP Norwalk Soil Remediation
Method: VOCs, OXY & TPHG by GC/MS EPA 5035

AA Project No: A5331524
Date Received: 10/23/15
Date Reported: 11/04/15
Units: mg/kg

Date Sampled:	10/22/15	10/22/15	10/22/15	10/22/15	
Date Prepared:	10/26/15	10/27/15	10/26/15	10/26/15	
Date Analyzed:	10/26/15	10/27/15	10/26/15	10/26/15	
AA ID No:	5J23003-49	5J23003-50	5J23003-51	5J23003-52	
Client ID No:	T00889	T00890	T00891	T00892	
Matrix:	Soil	Soil	Soil	Soil	
Dilution Factor:	1	1	1	1	MRL

8260B/5035 +OXY+TPHG (EPA 8260B/5035)

Acetone	<0.050	<0.050	<0.050	<0.050	0.050
tert-Amyl Methyl Ether (TAME)	<0.0050	<0.0050	<0.0050	<0.0050	0.0050
Benzene	<0.010	<0.010	<0.010	<0.010	0.010
Bromobenzene	<0.0050	<0.0050	<0.0050	<0.0050	0.0050
Bromochloromethane	<0.0050	<0.0050	<0.0050	<0.0050	0.0050
Bromodichloromethane	<0.0050	<0.0050	<0.0050	<0.0050	0.0050
Bromoform	<0.0050	<0.0050	<0.0050	<0.0050	0.0050
Bromomethane	<0.0050	<0.0050	<0.0050	<0.0050	0.0050
2-Butanone (MEK)	<0.050	<0.050	<0.050	<0.050	0.050
tert-Butyl alcohol (TBA)	<0.020	<0.020	<0.020	<0.020	0.020
sec-Butylbenzene	<0.0050	<0.0050	<0.0050	<0.0050	0.0050
tert-Butylbenzene	<0.0050	<0.0050	<0.0050	<0.0050	0.0050
n-Butylbenzene	<0.0050	<0.0050	<0.0050	<0.0050	0.0050
Carbon Disulfide	<0.0050	<0.0050	<0.0050	<0.0050	0.0050
Carbon Tetrachloride	<0.0050	<0.0050	<0.0050	<0.0050	0.0050
Chlorobenzene	<0.0050	<0.0050	<0.0050	<0.0050	0.0050
Chloroethane	<0.0050	<0.0050	<0.0050	<0.0050	0.0050
Chloroform	<0.0050	<0.0050	<0.0050	<0.0050	0.0050
Chloromethane	<0.0050	<0.0050	<0.0050	<0.0050	0.0050
2-Chlorotoluene	<0.0050	<0.0050	<0.0050	<0.0050	0.0050
4-Chlorotoluene	<0.0050	<0.0050	<0.0050	<0.0050	0.0050
1,2-Dibromo-3-chloropropane	<0.010	<0.010	<0.010	<0.010	0.010
Dibromochloromethane	<0.0050	<0.0050	<0.0050	<0.0050	0.0050
1,2-Dibromoethane (EDB)	<0.0050	<0.0050	<0.0050	<0.0050	0.0050
Dibromomethane	<0.0050	<0.0050	<0.0050	<0.0050	0.0050
1,4-Dichlorobenzene	<0.0050	<0.0050	<0.0050	<0.0050	0.0050
1,3-Dichlorobenzene	<0.0050	<0.0050	<0.0050	<0.0050	0.0050

Viorel Vasile
Operations Manager



LABORATORY ANALYSIS RESULTS

Client: The Source Group, Inc. (SH)
Project No: 04-NDLA-007
Project Name: DFSP Norwalk Soil Remediation
Method: VOCs, OXY & TPHG by GC/MS EPA 5035

AA Project No: A5331524
Date Received: 10/23/15
Date Reported: 11/04/15
Units: mg/kg

Table with 5 columns: Date Sampled, Date Prepared, Date Analyzed, AA ID No, Client ID No, Matrix, Dilution Factor, and MRL. Rows include dates (10/22/15, 10/26/15), IDs (5J23003-49 to 52), client IDs (T00889 to T00892), matrix (Soil), and dilution factor (1).

8260B/5035 +OXY+TPHG (EPA 8260B/5035) (continued)

Table listing various chemical compounds and their concentrations across four samples. Compounds include 1,2-Dichlorobenzene, Dichlorodifluoromethane (R12), 1,1-Dichloroethane, 1,2-Dichloroethane (EDC), trans-1,2-Dichloroethylene, cis-1,2-Dichloroethylene, 1,1-Dichloroethylene, 2,2-Dichloropropane, 1,3-Dichloropropane, 1,2-Dichloropropane, trans-1,3-Dichloropropylene, 1,1-Dichloropropylene, cis-1,3-Dichloropropylene, Diisopropyl ether (DIPE), Ethylbenzene, Ethyl-tert-Butyl Ether (ETBE), Gasoline Range Organics (GRO), Hexachlorobutadiene, 2-Hexanone (MBK), Isopropylbenzene, 4-Isopropyltoluene, Methyl-tert-Butyl Ether (MTBE), Methylene Chloride, 4-Methyl-2-pentanone (MIBK), Naphthalene, and n-Propylbenzene.

Viorel Vasile
Operations Manager



LABORATORY ANALYSIS RESULTS

Client: The Source Group, Inc. (SH)
Project No: 04-NDLA-007
Project Name: DFSP Norwalk Soil Remediation
Method: VOCs, OXY & TPHG by GC/MS EPA 5035

AA Project No: A5331524
Date Received: 10/23/15
Date Reported: 11/04/15
Units: mg/kg

Table with 5 columns: Date Sampled, Date Prepared, Date Analyzed, AA ID No, Client ID No, Matrix, Dilution Factor, and MRL. Rows include dates (10/22/15, 10/26/15), IDs (5J23003-49 to 52), client IDs (T00889 to T00892), matrix (Soil), and dilution factor (1).

8260B/5035 +OXY+TPHG (EPA 8260B/5035) (continued)

Table listing chemical compounds and their concentrations across four samples. Compounds include Styrene, 1,1,1,2-Tetrachloroethane, 1,1,2,2-Tetrachloroethane, Tetrachloroethylene (PCE), Toluene, 1,2,4-Trichlorobenzene, 1,2,3-Trichlorobenzene, 1,1,2-Trichloroethane, 1,1,1-Trichloroethane, Trichloroethylene (TCE), Trichlorofluoromethane (R11), 1,2,3-Trichloropropane, 1,1,2-Trichloro-1,2,2-trifluoroethane (R113), 1,3,5-Trimethylbenzene, 1,2,4-Trimethylbenzene, Vinyl chloride, o-Xylene, and m,p-Xylenes. All concentrations are below 0.0050 mg/kg.

Surrogates

Table showing surrogate recovery percentages for 4-Bromofluorobenzene (137%), Dibromofluoromethane (93%), and Toluene-d8 (115%) compared to REC Limits (70-140%).

Handwritten signature

Viorel Vasile
Operations Manager



LABORATORY ANALYSIS RESULTS

Client: The Source Group, Inc. (SH)
Project No: 04-NDLA-007
Project Name: DFSP Norwalk Soil Remediation
Method: VOCs, OXY & TPHG by GC/MS EPA 5035

AA Project No: A5331524
Date Received: 10/23/15
Date Reported: 11/04/15
Units: mg/kg

Table with 5 columns: Date Sampled, Date Prepared, Date Analyzed, AA ID No, Client ID No, Matrix, Dilution Factor, and MRL. Rows include dates (10/22/15, 10/26/15), IDs (5J23003-53 to 56), client IDs (T00893 to 96), matrix (Soil), and dilution factor (1).

8260B/5035 +OXY+TPHG (EPA 8260B/5035)

Table listing chemical compounds and their concentrations across four samples. Compounds include Acetone, Benzene, Chloroform, etc. Concentrations are mostly <0.050 or <0.0050, with MRL values ranging from 0.0050 to 0.050.

Viorel Vasile
Operations Manager



LABORATORY ANALYSIS RESULTS

Client: The Source Group, Inc. (SH)
Project No: 04-NDLA-007
Project Name: DFSP Norwalk Soil Remediation
Method: VOCs, OXY & TPHG by GC/MS EPA 5035

AA Project No: A5331524
Date Received: 10/23/15
Date Reported: 11/04/15
Units: mg/kg

Table with 5 columns: Date Sampled, Date Prepared, Date Analyzed, AA ID No, Client ID No, Matrix, Dilution Factor, and MRL. Rows include sample dates (10/22/15, 10/27/15, 10/26/15), IDs (5J23003-53 to 56), client IDs (T00893 to 95), and matrix (Soil).

8260B/5035 +OXY+TPHG (EPA 8260B/5035) (continued)

Table listing chemical compounds and their concentrations across four samples. Compounds include 1,2-Dichlorobenzene, Ethylbenzene, Gasoline Range Organics (GRO), and various chlorinated hydrocarbons. Values range from <0.0050 to 0.57 mg/kg.

Viorel Vasile
Operations Manager



LABORATORY ANALYSIS RESULTS

Client: The Source Group, Inc. (SH)
 Project No: 04-NDLA-007
 Project Name: DFSP Norwalk Soil Remediation
 Method: VOCs, OXY & TPHG by GC/MS EPA 5035

AA Project No: A5331524
 Date Received: 10/23/15
 Date Reported: 11/04/15
 Units: mg/kg

Date Sampled:	10/22/15	10/22/15	10/22/15	10/22/15	
Date Prepared:	10/26/15	10/27/15	10/26/15	10/26/15	
Date Analyzed:	10/26/15	10/27/15	10/26/15	10/26/15	
AA ID No:	5J23003-53	5J23003-54	5J23003-55	5J23003-56	
Client ID No:	T00893	T00894	T00895	T00896	
Matrix:	Soil	Soil	Soil	Soil	
Dilution Factor:	1	1	1	1	MRL

8260B/5035 +OXY+TPHG (EPA 8260B/5035) (continued)

Styrene	<0.0050	<0.0050	<0.0050	<0.0050	0.0050
1,1,1,2-Tetrachloroethane	<0.0050	<0.0050	<0.0050	<0.0050	0.0050
1,1,2,2-Tetrachloroethane	<0.0050	<0.0050	<0.0050	<0.0050	0.0050
Tetrachloroethylene (PCE)	<0.0050	<0.0050	<0.0050	<0.0050	0.0050
Toluene	<0.0020	0.0067	<0.0020	0.016	0.0020
1,2,4-Trichlorobenzene	<0.0050	<0.0050	<0.0050	<0.0050	0.0050
1,2,3-Trichlorobenzene	<0.0050	<0.0050	<0.0050	<0.0050	0.0050
1,1,2-Trichloroethane	<0.0050	<0.0050	<0.0050	<0.0050	0.0050
1,1,1-Trichloroethane	<0.0050	<0.0050	<0.0050	<0.0050	0.0050
Trichloroethylene (TCE)	<0.0050	<0.0050	<0.0050	<0.0050	0.0050
Trichlorofluoromethane (R11)	<0.0050	<0.0050	<0.0050	<0.0050	0.0050
1,2,3-Trichloropropane	<0.0050	<0.0050	<0.0050	<0.0050	0.0050
1,1,2-Trichloro-1,2,2-trifluoroethane (R113)	<0.0050	<0.0050	<0.0050	<0.0050	0.0050
1,3,5-Trimethylbenzene	<0.0050	<0.0050	<0.0050	<0.0050	0.0050
1,2,4-Trimethylbenzene	<0.0050	<0.0050	<0.0050	<0.0050	0.0050
Vinyl chloride	<0.0050	<0.0050	<0.0050	<0.0050	0.0050
o-Xylene	<0.0020	<0.0020	<0.0020	0.0029	0.0020
m,p-Xylenes	<0.0020	0.0045	<0.0020	0.011	0.0020

Surrogates

					<u>%REC Limits</u>
4-Bromofluorobenzene	134%	140%	131%	139%	70-140
Dibromofluoromethane	93%	99%	97%	98%	70-140
Toluene-d8	117%	119%	113%	116%	70-140

Viorel Vasile
 Operations Manager



LABORATORY ANALYSIS RESULTS

Client: The Source Group, Inc. (SH)
Project No: 04-NDLA-007
Project Name: DFSP Norwalk Soil Remediation
Method: VOCs, OXY & TPHG by GC/MS EPA 5035

AA Project No: A5331524
Date Received: 10/23/15
Date Reported: 11/04/15
Units: mg/kg

Date Sampled:	10/22/15	10/22/15	10/22/15	10/22/15	
Date Prepared:	10/26/15	10/26/15	10/27/15	10/26/15	
Date Analyzed:	10/26/15	10/26/15	10/27/15	10/26/15	
AA ID No:	5J23003-57	5J23003-58	5J23003-59	5J23003-60	
Client ID No:	T00897	T00898	T00899	T00900	
Matrix:	Soil	Soil	Soil	Soil	
Dilution Factor:	1	1	1	1	MRL

8260B/5035 +OXY+TPHG (EPA 8260B/5035)

Acetone	<0.050	<0.050	<0.050	<0.050	0.050
tert-Amyl Methyl Ether (TAME)	<0.0050	<0.0050	<0.0050	<0.0050	0.0050
Benzene	<0.010	<0.010	<0.010	<0.010	0.010
Bromobenzene	<0.0050	<0.0050	<0.0050	<0.0050	0.0050
Bromochloromethane	<0.0050	<0.0050	<0.0050	<0.0050	0.0050
Bromodichloromethane	<0.0050	<0.0050	<0.0050	<0.0050	0.0050
Bromoform	<0.0050	<0.0050	<0.0050	<0.0050	0.0050
Bromomethane	<0.0050	<0.0050	<0.0050	<0.0050	0.0050
2-Butanone (MEK)	<0.050	<0.050	<0.050	<0.050	0.050
tert-Butyl alcohol (TBA)	<0.020	<0.020	<0.020	<0.020	0.020
sec-Butylbenzene	<0.0050	<0.0050	<0.0050	<0.0050	0.0050
tert-Butylbenzene	<0.0050	<0.0050	<0.0050	<0.0050	0.0050
n-Butylbenzene	<0.0050	<0.0050	<0.0050	<0.0050	0.0050
Carbon Disulfide	<0.0050	<0.0050	<0.0050	<0.0050	0.0050
Carbon Tetrachloride	<0.0050	<0.0050	<0.0050	<0.0050	0.0050
Chlorobenzene	<0.0050	<0.0050	<0.0050	<0.0050	0.0050
Chloroethane	<0.0050	<0.0050	<0.0050	<0.0050	0.0050
Chloroform	<0.0050	<0.0050	<0.0050	<0.0050	0.0050
Chloromethane	<0.0050	<0.0050	<0.0050	<0.0050	0.0050
2-Chlorotoluene	<0.0050	<0.0050	<0.0050	<0.0050	0.0050
4-Chlorotoluene	<0.0050	<0.0050	<0.0050	<0.0050	0.0050
1,2-Dibromo-3-chloropropane	<0.010	<0.010	<0.010	<0.010	0.010
Dibromochloromethane	<0.0050	<0.0050	<0.0050	<0.0050	0.0050
1,2-Dibromoethane (EDB)	<0.0050	<0.0050	<0.0050	<0.0050	0.0050
Dibromomethane	<0.0050	<0.0050	<0.0050	<0.0050	0.0050
1,4-Dichlorobenzene	<0.0050	<0.0050	<0.0050	<0.0050	0.0050
1,3-Dichlorobenzene	<0.0050	<0.0050	<0.0050	<0.0050	0.0050

Viorel Vasile
Operations Manager



LABORATORY ANALYSIS RESULTS

Client: The Source Group, Inc. (SH)
Project No: 04-NDLA-007
Project Name: DFSP Norwalk Soil Remediation
Method: VOCs, OXY & TPHG by GC/MS EPA 5035

AA Project No: A5331524
Date Received: 10/23/15
Date Reported: 11/04/15
Units: mg/kg

Date Sampled:	10/22/15	10/22/15	10/22/15	10/22/15	
Date Prepared:	10/26/15	10/26/15	10/27/15	10/26/15	
Date Analyzed:	10/26/15	10/26/15	10/27/15	10/26/15	
AA ID No:	5J23003-57	5J23003-58	5J23003-59	5J23003-60	
Client ID No:	T00897	T00898	T00899	T00900	
Matrix:	Soil	Soil	Soil	Soil	
Dilution Factor:	1	1	1	1	MRL

8260B/5035 +OXY+TPHG (EPA 8260B/5035) (continued)

1,2-Dichlorobenzene	<0.0050	<0.0050	<0.0050	<0.0050	0.0050
Dichlorodifluoromethane (R12)	<0.0050	<0.0050	<0.0050	<0.0050	0.0050
1,1-Dichloroethane	<0.0050	<0.0050	<0.0050	<0.0050	0.0050
1,2-Dichloroethane (EDC)	<0.0050	<0.0050	<0.0050	<0.0050	0.0050
trans-1,2-Dichloroethylene	<0.0050	<0.0050	<0.0050	<0.0050	0.0050
cis-1,2-Dichloroethylene	<0.0050	<0.0050	<0.0050	<0.0050	0.0050
1,1-Dichloroethylene	<0.0050	<0.0050	<0.0050	<0.0050	0.0050
2,2-Dichloropropane	<0.0050	<0.0050	<0.0050	<0.0050	0.0050
1,3-Dichloropropane	<0.0050	<0.0050	<0.0050	<0.0050	0.0050
1,2-Dichloropropane	<0.0050	<0.0050	<0.0050	<0.0050	0.0050
trans-1,3-Dichloropropylene	<0.0050	<0.0050	<0.0050	<0.0050	0.0050
1,1-Dichloropropylene	<0.0050	<0.0050	<0.0050	<0.0050	0.0050
cis-1,3-Dichloropropylene	<0.0050	<0.0050	<0.0050	<0.0050	0.0050
Diisopropyl ether (DIPE)	<0.0050	<0.0050	<0.0050	<0.0050	0.0050
Ethylbenzene	<0.0020	<0.0020	<0.0020	<0.0020	0.0020
Ethyl-tert-Butyl Ether (ETBE)	<0.0050	<0.0050	<0.0050	<0.0050	0.0050
Gasoline Range Organics (GRO)	<0.50	9.3	<0.50	<0.50	0.50
Hexachlorobutadiene	<0.010	<0.010	<0.010	<0.010	0.010
2-Hexanone (MBK)	<0.050	<0.050	<0.050	<0.050	0.050
Isopropylbenzene	<0.0050	<0.0050	<0.0050	<0.0050	0.0050
4-Isopropyltoluene	<0.0050	<0.0050	<0.0050	<0.0050	0.0050
Methyl-tert-Butyl Ether (MTBE)	<0.0050	<0.0050	<0.0050	<0.0050	0.0050
Methylene Chloride	<0.050	<0.050	<0.050	<0.050	0.050
4-Methyl-2-pentanone (MIBK)	<0.050	<0.050	<0.050	<0.050	0.050
Naphthalene	<0.010	<0.010	<0.010	<0.010	0.010
n-Propylbenzene	<0.0050	<0.0050	<0.0050	<0.0050	0.0050

Viorel Vasile
 Operations Manager



LABORATORY ANALYSIS RESULTS

Client: The Source Group, Inc. (SH)
Project No: 04-NDLA-007
Project Name: DFSP Norwalk Soil Remediation
Method: VOCs, OXY & TPHG by GC/MS EPA 5035

AA Project No: A5331524
Date Received: 10/23/15
Date Reported: 11/04/15
Units: mg/kg

Table with 5 columns: Date Sampled, Date Prepared, Date Analyzed, AA ID No, Client ID No, Matrix, Dilution Factor, and MRL.

8260B/5035 +OXY+TPHG (EPA 8260B/5035) (continued)

Table listing various chemical compounds and their concentrations across four samples, with MRL values on the right.

Surrogates

Table showing surrogate recovery percentages for 4-Bromofluorobenzene, Dibromofluoromethane, and Toluene-d8, along with %REC Limits.

Handwritten signature

Viorel Vasile
Operations Manager



LABORATORY ANALYSIS RESULTS

Client: The Source Group, Inc. (SH)
Project No: 04-NDLA-007
Project Name: DFSP Norwalk Soil Remediation
Method: VOCs, OXY & TPHG by GC/MS EPA 5035

AA Project No: A5331524
Date Received: 10/23/15
Date Reported: 11/04/15
Units: mg/kg

Date Sampled:	10/22/15	10/22/15	10/22/15	10/22/15	
Date Prepared:	10/26/15	10/26/15	10/26/15	10/26/15	
Date Analyzed:	10/26/15	10/26/15	10/26/15	10/26/15	
AA ID No:	5J23003-61	5J23003-62	5J23003-63	5J23003-64	
Client ID No:	T00901	T00902	T00903	T00904	
Matrix:	Soil	Soil	Soil	Soil	
Dilution Factor:	1	1	1	1	MRL

8260B/5035 +OXY+TPHG (EPA 8260B/5035)

Acetone	<0.050	<0.050	<0.050	<0.050	0.050
tert-Amyl Methyl Ether (TAME)	<0.0050	<0.0050	<0.0050	<0.0050	0.0050
Benzene	<0.010	<0.010	<0.010	<0.010	0.010
Bromobenzene	<0.0050	<0.0050	<0.0050	<0.0050	0.0050
Bromochloromethane	<0.0050	<0.0050	<0.0050	<0.0050	0.0050
Bromodichloromethane	<0.0050	<0.0050	<0.0050	<0.0050	0.0050
Bromoform	<0.0050	<0.0050	<0.0050	<0.0050	0.0050
Bromomethane	<0.0050	<0.0050	<0.0050	<0.0050	0.0050
2-Butanone (MEK)	<0.050	<0.050	<0.050	<0.050	0.050
tert-Butyl alcohol (TBA)	<0.020	<0.020	<0.020	<0.020	0.020
sec-Butylbenzene	<0.0050	<0.0050	<0.0050	<0.0050	0.0050
tert-Butylbenzene	<0.0050	<0.0050	<0.0050	<0.0050	0.0050
n-Butylbenzene	<0.0050	<0.0050	<0.0050	<0.0050	0.0050
Carbon Disulfide	<0.0050	<0.0050	<0.0050	<0.0050	0.0050
Carbon Tetrachloride	<0.0050	<0.0050	<0.0050	<0.0050	0.0050
Chlorobenzene	<0.0050	<0.0050	<0.0050	<0.0050	0.0050
Chloroethane	<0.0050	<0.0050	<0.0050	<0.0050	0.0050
Chloroform	<0.0050	<0.0050	<0.0050	<0.0050	0.0050
Chloromethane	<0.0050	<0.0050	<0.0050	<0.0050	0.0050
2-Chlorotoluene	<0.0050	<0.0050	<0.0050	<0.0050	0.0050
4-Chlorotoluene	<0.0050	<0.0050	<0.0050	<0.0050	0.0050
1,2-Dibromo-3-chloropropane	<0.010	<0.010	<0.010	<0.010	0.010
Dibromochloromethane	<0.0050	<0.0050	<0.0050	<0.0050	0.0050
1,2-Dibromoethane (EDB)	<0.0050	<0.0050	<0.0050	<0.0050	0.0050
Dibromomethane	<0.0050	<0.0050	<0.0050	<0.0050	0.0050
1,4-Dichlorobenzene	<0.0050	<0.0050	<0.0050	<0.0050	0.0050
1,3-Dichlorobenzene	<0.0050	<0.0050	<0.0050	<0.0050	0.0050

Viorel Vasile
Operations Manager



LABORATORY ANALYSIS RESULTS

Client: The Source Group, Inc. (SH)
Project No: 04-NDLA-007
Project Name: DFSP Norwalk Soil Remediation
Method: VOCs, OXY & TPHG by GC/MS EPA 5035

AA Project No: A5331524
Date Received: 10/23/15
Date Reported: 11/04/15
Units: mg/kg

Table with 5 columns: Date Sampled, Date Prepared, Date Analyzed, AA ID No, Client ID No, Matrix, Dilution Factor, and MRL. Rows include dates (10/22/15, 10/26/15), IDs (5J23003-61 to 64), client IDs (T00901 to 04), matrix (Soil), and dilution factor (1).

8260B/5035 +OXY+TPHG (EPA 8260B/5035) (continued)

Table listing chemical compounds and their concentrations across four samples. Compounds include 1,2-Dichlorobenzene, Dichlorodifluoromethane (R12), 1,1-Dichloroethane, 1,2-Dichloroethane (EDC), trans-1,2-Dichloroethylene, cis-1,2-Dichloroethylene, 1,1-Dichloroethylene, 2,2-Dichloropropane, 1,3-Dichloropropane, 1,2-Dichloropropane, trans-1,3-Dichloropropylene, 1,1-Dichloropropylene, cis-1,3-Dichloropropylene, Diisopropyl ether (DIPE), Ethylbenzene, Ethyl-tert-Butyl Ether (ETBE), Gasoline Range Organics (GRO), Hexachlorobutadiene, 2-Hexanone (MBK), Isopropylbenzene, 4-Isopropyltoluene, Methyl-tert-Butyl Ether (MTBE), Methylene Chloride, 4-Methyl-2-pentanone (MIBK), Naphthalene, and n-Propylbenzene. Values range from <0.0050 to 0.50 mg/kg.

Viorel Vasile
Operations Manager



LABORATORY ANALYSIS RESULTS

Client: The Source Group, Inc. (SH)
Project No: 04-NDLA-007
Project Name: DFSP Norwalk Soil Remediation
Method: VOCs, OXY & TPHG by GC/MS EPA 5035

AA Project No: A5331524
Date Received: 10/23/15
Date Reported: 11/04/15
Units: mg/kg

Date Sampled:	10/22/15	10/22/15	10/22/15	10/22/15	
Date Prepared:	10/26/15	10/26/15	10/26/15	10/26/15	
Date Analyzed:	10/26/15	10/26/15	10/26/15	10/26/15	
AA ID No:	5J23003-61	5J23003-62	5J23003-63	5J23003-64	
Client ID No:	T00901	T00902	T00903	T00904	
Matrix:	Soil	Soil	Soil	Soil	
Dilution Factor:	1	1	1	1	MRL

8260B/5035 +OXY+TPHG (EPA 8260B/5035) (continued)

Styrene	<0.0050	<0.0050	<0.0050	<0.0050	0.0050
1,1,1,2-Tetrachloroethane	<0.0050	<0.0050	<0.0050	<0.0050	0.0050
1,1,2,2-Tetrachloroethane	<0.0050	<0.0050	<0.0050	<0.0050	0.0050
Tetrachloroethylene (PCE)	<0.0050	<0.0050	<0.0050	<0.0050	0.0050
Toluene	<0.0020	<0.0020	<0.0020	0.015	0.0020
1,2,4-Trichlorobenzene	<0.0050	<0.0050	<0.0050	<0.0050	0.0050
1,2,3-Trichlorobenzene	<0.0050	<0.0050	<0.0050	<0.0050	0.0050
1,1,2-Trichloroethane	<0.0050	<0.0050	<0.0050	<0.0050	0.0050
1,1,1-Trichloroethane	<0.0050	<0.0050	<0.0050	<0.0050	0.0050
Trichloroethylene (TCE)	<0.0050	<0.0050	<0.0050	<0.0050	0.0050
Trichlorofluoromethane (R11)	<0.0050	<0.0050	<0.0050	<0.0050	0.0050
1,2,3-Trichloropropane	<0.0050	<0.0050	<0.0050	<0.0050	0.0050
1,1,2-Trichloro-1,2,2-trifluoroethane (R113)	<0.0050	<0.0050	<0.0050	<0.0050	0.0050
1,3,5-Trimethylbenzene	<0.0050	<0.0050	<0.0050	<0.0050	0.0050
1,2,4-Trimethylbenzene	<0.0050	<0.0050	<0.0050	<0.0050	0.0050
Vinyl chloride	<0.0050	<0.0050	<0.0050	<0.0050	0.0050
o-Xylene	<0.0020	<0.0020	<0.0020	0.0022	0.0020
m,p-Xylenes	<0.0020	<0.0020	<0.0020	0.0078	0.0020

Surrogates

					%REC Limits
4-Bromofluorobenzene	136%	137%	136%	140%	70-140
Dibromofluoromethane	100%	93%	109%	91%	70-140
Toluene-d8	113%	117%	114%	113%	70-140

Viorel Vasile
Operations Manager



LABORATORY ANALYSIS RESULTS

Client: The Source Group, Inc. (SH)
Project No: 04-NDLA-007
Project Name: DFSP Norwalk Soil Remediation
Method: VOCs, OXY & TPHG by GC/MS EPA 5035

AA Project No: A5331524
Date Received: 10/23/15
Date Reported: 11/04/15
Units: mg/kg

Date Sampled:	10/22/15	10/22/15	10/22/15	10/22/15	
Date Prepared:	10/26/15	10/26/15	10/26/15	10/26/15	
Date Analyzed:	10/26/15	10/26/15	10/26/15	10/26/15	
AA ID No:	5J23003-65	5J23003-66	5J23003-67	5J23003-68	
Client ID No:	T00905	T00906	T00907	T00908	
Matrix:	Soil	Soil	Soil	Soil	
Dilution Factor:	1	1	1	1	MRL

8260B/5035 +OXY+TPHG (EPA 8260B/5035)

Acetone	<0.050	<0.050	<0.050	<0.050	0.050
tert-Amyl Methyl Ether (TAME)	<0.0050	<0.0050	<0.0050	<0.0050	0.0050
Benzene	<0.010	<0.010	<0.010	<0.010	0.010
Bromobenzene	<0.0050	<0.0050	<0.0050	<0.0050	0.0050
Bromochloromethane	<0.0050	<0.0050	<0.0050	<0.0050	0.0050
Bromodichloromethane	<0.0050	<0.0050	<0.0050	<0.0050	0.0050
Bromoform	<0.0050	<0.0050	<0.0050	<0.0050	0.0050
Bromomethane	<0.0050	<0.0050	<0.0050	<0.0050	0.0050
2-Butanone (MEK)	<0.050	<0.050	<0.050	<0.050	0.050
tert-Butyl alcohol (TBA)	<0.020	<0.020	<0.020	<0.020	0.020
sec-Butylbenzene	<0.0050	<0.0050	<0.0050	<0.0050	0.0050
tert-Butylbenzene	<0.0050	<0.0050	<0.0050	<0.0050	0.0050
n-Butylbenzene	<0.0050	<0.0050	<0.0050	<0.0050	0.0050
Carbon Disulfide	<0.0050	<0.0050	<0.0050	<0.0050	0.0050
Carbon Tetrachloride	<0.0050	<0.0050	<0.0050	<0.0050	0.0050
Chlorobenzene	<0.0050	<0.0050	<0.0050	<0.0050	0.0050
Chloroethane	<0.0050	<0.0050	<0.0050	<0.0050	0.0050
Chloroform	<0.0050	<0.0050	<0.0050	<0.0050	0.0050
Chloromethane	<0.0050	<0.0050	<0.0050	<0.0050	0.0050
2-Chlorotoluene	<0.0050	<0.0050	<0.0050	<0.0050	0.0050
4-Chlorotoluene	<0.0050	<0.0050	<0.0050	<0.0050	0.0050
1,2-Dibromo-3-chloropropane	<0.010	<0.010	<0.010	<0.010	0.010
Dibromochloromethane	<0.0050	<0.0050	<0.0050	<0.0050	0.0050
1,2-Dibromoethane (EDB)	<0.0050	<0.0050	<0.0050	<0.0050	0.0050
Dibromomethane	<0.0050	<0.0050	<0.0050	<0.0050	0.0050
1,4-Dichlorobenzene	<0.0050	<0.0050	<0.0050	<0.0050	0.0050
1,3-Dichlorobenzene	<0.0050	<0.0050	<0.0050	<0.0050	0.0050

Viorel Vasile
Operations Manager



LABORATORY ANALYSIS RESULTS

Client: The Source Group, Inc. (SH)
Project No: 04-NDLA-007
Project Name: DFSP Norwalk Soil Remediation
Method: VOCs, OXY & TPHG by GC/MS EPA 5035

AA Project No: A5331524
Date Received: 10/23/15
Date Reported: 11/04/15
Units: mg/kg

Table with 5 columns: Date Sampled, Date Prepared, Date Analyzed, AA ID No, Client ID No, Matrix, Dilution Factor, and MRL. Rows include dates (10/22/15, 10/26/15), IDs (5J23003-65 to 68), client IDs (T00905 to T00907), matrix (Soil), and dilution factor (1).

8260B/5035 +OXY+TPHG (EPA 8260B/5035) (continued)

Table listing chemical compounds and their concentrations across four samples. Compounds include 1,2-Dichlorobenzene, Dichlorodifluoromethane (R12), 1,1-Dichloroethane, 1,2-Dichloroethane (EDC), trans-1,2-Dichloroethylene, cis-1,2-Dichloroethylene, 1,1-Dichloroethylene, 2,2-Dichloropropane, 1,3-Dichloropropane, 1,2-Dichloropropane, trans-1,3-Dichloropropylene, 1,1-Dichloropropylene, cis-1,3-Dichloropropylene, Diisopropyl ether (DIPE), Ethylbenzene, Ethyl-tert-Butyl Ether (ETBE), Gasoline Range Organics (GRO), Hexachlorobutadiene, 2-Hexanone (MBK), Isopropylbenzene, 4-Isopropyltoluene, Methyl-tert-Butyl Ether (MTBE), Methylene Chloride, 4-Methyl-2-pentanone (MIBK), Naphthalene, and n-Propylbenzene.

Viorel Vasile
Operations Manager



LABORATORY ANALYSIS RESULTS

Client: The Source Group, Inc. (SH)
Project No: 04-NDLA-007
Project Name: DFSP Norwalk Soil Remediation
Method: VOCs, OXY & TPHG by GC/MS EPA 5035

AA Project No: A5331524
Date Received: 10/23/15
Date Reported: 11/04/15
Units: mg/kg

Date Sampled:	10/22/15	10/22/15	10/22/15	10/22/15	
Date Prepared:	10/26/15	10/26/15	10/26/15	10/26/15	
Date Analyzed:	10/26/15	10/26/15	10/26/15	10/26/15	
AA ID No:	5J23003-65	5J23003-66	5J23003-67	5J23003-68	
Client ID No:	T00905	T00906	T00907	T00908	
Matrix:	Soil	Soil	Soil	Soil	
Dilution Factor:	1	1	1	1	MRL

8260B/5035 +OXY+TPHG (EPA 8260B/5035) (continued)

Styrene	<0.0050	<0.0050	<0.0050	<0.0050	0.0050
1,1,1,2-Tetrachloroethane	<0.0050	<0.0050	<0.0050	<0.0050	0.0050
1,1,2,2-Tetrachloroethane	<0.0050	<0.0050	<0.0050	<0.0050	0.0050
Tetrachloroethylene (PCE)	<0.0050	<0.0050	<0.0050	<0.0050	0.0050
Toluene	<0.0020	<0.0020	<0.0020	<0.0020	0.0020
1,2,4-Trichlorobenzene	<0.0050	<0.0050	<0.0050	<0.0050	0.0050
1,2,3-Trichlorobenzene	<0.0050	<0.0050	<0.0050	<0.0050	0.0050
1,1,2-Trichloroethane	<0.0050	<0.0050	<0.0050	<0.0050	0.0050
1,1,1-Trichloroethane	<0.0050	<0.0050	<0.0050	<0.0050	0.0050
Trichloroethylene (TCE)	<0.0050	<0.0050	<0.0050	<0.0050	0.0050
Trichlorofluoromethane (R11)	<0.0050	<0.0050	<0.0050	<0.0050	0.0050
1,2,3-Trichloropropane	<0.0050	<0.0050	<0.0050	<0.0050	0.0050
1,1,2-Trichloro-1,2,2-trifluoroethane (R113)	<0.0050	<0.0050	<0.0050	<0.0050	0.0050
1,3,5-Trimethylbenzene	<0.0050	<0.0050	<0.0050	<0.0050	0.0050
1,2,4-Trimethylbenzene	<0.0050	<0.0050	<0.0050	<0.0050	0.0050
Vinyl chloride	<0.0050	<0.0050	<0.0050	<0.0050	0.0050
o-Xylene	<0.0020	<0.0020	<0.0020	<0.0020	0.0020
m,p-Xylenes	<0.0020	<0.0020	<0.0020	<0.0020	0.0020

Surrogates

					%REC Limits
4-Bromofluorobenzene	137%	130%	132%	137%	70-140
Dibromofluoromethane	98%	100%	89%	97%	70-140
Toluene-d8	112%	111%	110%	117%	70-140

Viorel Vasile
Operations Manager



LABORATORY ANALYSIS RESULTS

Client: The Source Group, Inc. (SH)
Project No: 04-NDLA-007
Project Name: DFSP Norwalk Soil Remediation
Method: VOCs, OXY & TPHG by GC/MS EPA 5035

AA Project No: A5331524
Date Received: 10/23/15
Date Reported: 11/04/15
Units: mg/kg

Date Sampled:	10/22/15	10/22/15	
Date Prepared:	10/27/15	10/27/15	
Date Analyzed:	10/27/15	10/27/15	
AA ID No:	5J23003-69	5J23003-70	
Client ID No:	T00909	T00910	
Matrix:	Soil	Soil	
Dilution Factor:	1	1	MRL

8260B/5035 +OXY+TPHG (EPA 8260B/5035)

Acetone	<0.050	<0.050	0.050
tert-Amyl Methyl Ether (TAME)	<0.0050	<0.0050	0.0050
Benzene	<0.010	<0.010	0.010
Bromobenzene	<0.0050	<0.0050	0.0050
Bromochloromethane	<0.0050	<0.0050	0.0050
Bromodichloromethane	<0.0050	<0.0050	0.0050
Bromoform	<0.0050	<0.0050	0.0050
Bromomethane	<0.0050	<0.0050	0.0050
2-Butanone (MEK)	<0.050	<0.050	0.050
tert-Butyl alcohol (TBA)	<0.020	<0.020	0.020
sec-Butylbenzene	<0.0050	<0.0050	0.0050
tert-Butylbenzene	<0.0050	<0.0050	0.0050
n-Butylbenzene	<0.0050	<0.0050	0.0050
Carbon Disulfide	<0.0050	<0.0050	0.0050
Carbon Tetrachloride	<0.0050	<0.0050	0.0050
Chlorobenzene	<0.0050	<0.0050	0.0050
Chloroethane	<0.0050	<0.0050	0.0050
Chloroform	<0.0050	<0.0050	0.0050
Chloromethane	<0.0050	<0.0050	0.0050
2-Chlorotoluene	<0.0050	<0.0050	0.0050
4-Chlorotoluene	<0.0050	<0.0050	0.0050
1,2-Dibromo-3-chloropropane	<0.010	<0.010	0.010
Dibromochloromethane	<0.0050	<0.0050	0.0050
1,2-Dibromoethane (EDB)	<0.0050	<0.0050	0.0050
Dibromomethane	<0.0050	<0.0050	0.0050
1,4-Dichlorobenzene	<0.0050	<0.0050	0.0050
1,3-Dichlorobenzene	<0.0050	<0.0050	0.0050

Viorel Vasile
 Operations Manager



LABORATORY ANALYSIS RESULTS

Client: The Source Group, Inc. (SH)
Project No: 04-NDLA-007
Project Name: DFSP Norwalk Soil Remediation
Method: VOCs, OXY & TPHG by GC/MS EPA 5035

AA Project No: A5331524
Date Received: 10/23/15
Date Reported: 11/04/15
Units: mg/kg

Date Sampled:	10/22/15	10/22/15	
Date Prepared:	10/27/15	10/27/15	
Date Analyzed:	10/27/15	10/27/15	
AA ID No:	5J23003-69	5J23003-70	
Client ID No:	T00909	T00910	
Matrix:	Soil	Soil	
Dilution Factor:	1	1	MRL

8260B/5035 +OXY+TPHG (EPA 8260B/5035) (continued)

1,2-Dichlorobenzene	<0.0050	<0.0050	0.0050
Dichlorodifluoromethane (R12)	<0.0050	<0.0050	0.0050
1,1-Dichloroethane	<0.0050	<0.0050	0.0050
1,2-Dichloroethane (EDC)	<0.0050	<0.0050	0.0050
trans-1,2-Dichloroethylene	<0.0050	<0.0050	0.0050
cis-1,2-Dichloroethylene	<0.0050	<0.0050	0.0050
1,1-Dichloroethylene	<0.0050	<0.0050	0.0050
2,2-Dichloropropane	<0.0050	<0.0050	0.0050
1,3-Dichloropropane	<0.0050	<0.0050	0.0050
1,2-Dichloropropane	<0.0050	<0.0050	0.0050
trans-1,3-Dichloropropylene	<0.0050	<0.0050	0.0050
1,1-Dichloropropylene	<0.0050	<0.0050	0.0050
cis-1,3-Dichloropropylene	<0.0050	<0.0050	0.0050
Diisopropyl ether (DIPE)	<0.0050	<0.0050	0.0050
Ethylbenzene	<0.0020	<0.0020	0.0020
Ethyl-tert-Butyl Ether (ETBE)	<0.0050	<0.0050	0.0050
Gasoline Range Organics (GRO)	<0.50	<0.50	0.50
Hexachlorobutadiene	<0.010	<0.010	0.010
2-Hexanone (MBK)	<0.050	<0.050	0.050
Isopropylbenzene	<0.0050	<0.0050	0.0050
4-Isopropyltoluene	<0.0050	<0.0050	0.0050
Methyl-tert-Butyl Ether (MTBE)	<0.0050	<0.0050	0.0050
Methylene Chloride	<0.050	<0.050	0.050
4-Methyl-2-pentanone (MIBK)	<0.050	<0.050	0.050
Naphthalene	<0.010	<0.010	0.010
n-Propylbenzene	<0.0050	<0.0050	0.0050

Viorel Vasile
Operations Manager



LABORATORY ANALYSIS RESULTS

Client: The Source Group, Inc. (SH)
Project No: 04-NDLA-007
Project Name: DFSP Norwalk Soil Remediation
Method: VOCs, OXY & TPHG by GC/MS EPA 5035

AA Project No: A5331524
Date Received: 10/23/15
Date Reported: 11/04/15
Units: mg/kg

Date Sampled:	10/22/15	10/22/15	
Date Prepared:	10/27/15	10/27/15	
Date Analyzed:	10/27/15	10/27/15	
AA ID No:	5J23003-69	5J23003-70	
Client ID No:	T00909	T00910	
Matrix:	Soil	Soil	
Dilution Factor:	1	1	MRL

8260B/5035 +OXY+TPHG (EPA 8260B/5035) (continued)

Styrene	<0.0050	<0.0050	0.0050
1,1,1,2-Tetrachloroethane	<0.0050	<0.0050	0.0050
1,1,2,2-Tetrachloroethane	<0.0050	<0.0050	0.0050
Tetrachloroethylene (PCE)	<0.0050	<0.0050	0.0050
Toluene	<0.0020	<0.0020	0.0020
1,2,4-Trichlorobenzene	<0.0050	<0.0050	0.0050
1,2,3-Trichlorobenzene	<0.0050	<0.0050	0.0050
1,1,2-Trichloroethane	<0.0050	<0.0050	0.0050
1,1,1-Trichloroethane	<0.0050	<0.0050	0.0050
Trichloroethylene (TCE)	<0.0050	<0.0050	0.0050
Trichlorofluoromethane (R11)	<0.0050	<0.0050	0.0050
1,2,3-Trichloropropane	<0.0050	<0.0050	0.0050
1,1,2-Trichloro-1,2,2-trifluoroethane (R113)	<0.0050	<0.0050	0.0050
1,3,5-Trimethylbenzene	<0.0050	<0.0050	0.0050
1,2,4-Trimethylbenzene	<0.0050	<0.0050	0.0050
Vinyl chloride	<0.0050	<0.0050	0.0050
o-Xylene	<0.0020	<0.0020	0.0020
m,p-Xylenes	<0.0020	<0.0020	0.0020

<u>Surrogates</u>			<u>%REC Limits</u>
4-Bromofluorobenzene	153% [4]	126%	70-140
Dibromofluoromethane	96%	94%	70-140
Toluene-d8	123%	117%	70-140

Viorel Vasile
 Operations Manager

**LABORATORY ANALYSIS RESULTS**

Client: The Source Group, Inc. (SH)
Project No: 04-NDLA-007
Project Name: DFSP Norwalk Soil Remediation
Method: Carbon Chain by GC/FID

AA Project No: A5331524
Date Received: 10/23/15
Date Reported: 11/04/15
Units: mg/kg

Date Sampled:	10/22/15	10/22/15	10/22/15	10/22/15	
Date Prepared:	10/23/15	10/23/15	10/23/15	10/23/15	
Date Analyzed:	10/27/15	10/24/15	10/24/15	10/24/15	
AA ID No:	5J23003-01	5J23003-02	5J23003-03	5J23003-04	
Client ID No:	T00841	T00842	T00843	T00844	
Matrix:	Soil	Soil	Soil	Soil	
Dilution Factor:	1	1	1	1	MRL

Carbon Chain Custom (EPA 8015M)

C13-C22	59	<10	<10	<10	10
C23-C32	200	46	<10	<10	10
C33-C44	120	43	<10	<10	10

Surrogates

o-Terphenyl	128%	86%	88%	84%	<u>%REC Limits</u> 50-150
-------------	------	-----	-----	-----	-------------------------------------

Viorel Vasile
Operations Manager



LABORATORY ANALYSIS RESULTS

Client: The Source Group, Inc. (SH)
Project No: 04-NDLA-007
Project Name: DFSP Norwalk Soil Remediation
Method: Carbon Chain by GC/FID

AA Project No: A5331524
Date Received: 10/23/15
Date Reported: 11/04/15
Units: mg/kg

Date Sampled:	10/22/15	10/22/15	10/22/15	10/22/15	
Date Prepared:	10/23/15	10/23/15	10/23/15	10/23/15	
Date Analyzed:	10/24/15	10/24/15	10/24/15	10/24/15	
AA ID No:	5J23003-05	5J23003-06	5J23003-07	5J23003-08	
Client ID No:	T00845	T00846	T00847	T00848	
Matrix:	Soil	Soil	Soil	Soil	
Dilution Factor:	1	1	1	1	MRL

Carbon Chain Custom (EPA 8015M)

C13-C22	<10	<10	<10	<10	10
C23-C32	<10	<10	<10	<10	10
C33-C44	<10	<10	<10	<10	10

Surrogates					%REC Limits
o-Terphenyl	80%	86%	87%	78%	50-150

Viorel Vasile
 Operations Manager



LABORATORY ANALYSIS RESULTS

Client: The Source Group, Inc. (SH)
Project No: 04-NDLA-007
Project Name: DFSP Norwalk Soil Remediation
Method: Carbon Chain by GC/FID

AA Project No: A5331524
Date Received: 10/23/15
Date Reported: 11/04/15
Units: mg/kg

Date Sampled:	10/22/15	10/22/15	10/22/15	10/22/15	
Date Prepared:	10/23/15	10/26/15	10/26/15	10/26/15	
Date Analyzed:	10/24/15	10/26/15	10/26/15	10/27/15	
AA ID No:	5J23003-09	5J23003-10	5J23003-11	5J23003-12	
Client ID No:	T00849	T00850	T00851	T00852	
Matrix:	Soil	Soil	Soil	Soil	
Dilution Factor:	1	1	1	1	MRL

Carbon Chain Custom (EPA 8015M)

C13-C22	<10	<10	<10	16	10
C23-C32	25	<10	<10	85	10
C33-C44	17	<10	<10	68	10

<u>Surrogates</u>					<u>%REC Limits</u>
o-Terphenyl	81%	89%	94%	106%	50-150

Viorel Vasile
Operations Manager



LABORATORY ANALYSIS RESULTS

Client: The Source Group, Inc. (SH)
Project No: 04-NDLA-007
Project Name: DFSP Norwalk Soil Remediation
Method: Carbon Chain by GC/FID

AA Project No: A5331524
Date Received: 10/23/15
Date Reported: 11/04/15
Units: mg/kg

Date Sampled:	10/22/15	10/22/15	10/22/15	10/22/15	
Date Prepared:	10/26/15	10/26/15	10/26/15	10/26/15	
Date Analyzed:	10/26/15	10/26/15	10/26/15	10/27/15	
AA ID No:	5J23003-13	5J23003-14	5J23003-15	5J23003-16	
Client ID No:	T00853	T00854	T00855	T00856	
Matrix:	Soil	Soil	Soil	Soil	
Dilution Factor:	1	1	1	1	MRL

Carbon Chain Custom (EPA 8015M)

C13-C22	<10	<10	<10	<10	10
C23-C32	<10	<10	<10	<10	10
C33-C44	<10	<10	<10	<10	10

Surrogates					%REC Limits
o-Terphenyl	78%	93%	96%	92%	50-150

Viorel Vasile
 Operations Manager



LABORATORY ANALYSIS RESULTS

Client: The Source Group, Inc. (SH)
Project No: 04-NDLA-007
Project Name: DFSP Norwalk Soil Remediation
Method: Carbon Chain by GC/FID

AA Project No: A5331524
Date Received: 10/23/15
Date Reported: 11/04/15
Units: mg/kg

Date Sampled:	10/22/15	10/22/15	10/22/15	10/22/15	
Date Prepared:	10/26/15	10/26/15	10/26/15	10/26/15	
Date Analyzed:	10/27/15	10/27/15	10/27/15	10/27/15	
AA ID No:	5J23003-17	5J23003-18	5J23003-19	5J23003-20	
Client ID No:	T00857	T00858	T00859	T00860	
Matrix:	Soil	Soil	Soil	Soil	
Dilution Factor:	1	1	1	1	MRL

Carbon Chain Custom (EPA 8015M)

C13-C22	<10	<10	<10	<10	10
C23-C32	<10	<10	<10	<10	10
C33-C44	<10	<10	<10	<10	10

<u>Surrogates</u>					<u>%REC Limits</u>
o-Terphenyl	95%	93%	93%	87%	50-150

Viorel Vasile
 Operations Manager



LABORATORY ANALYSIS RESULTS

Client: The Source Group, Inc. (SH)
Project No: 04-NDLA-007
Project Name: DFSP Norwalk Soil Remediation
Method: Carbon Chain by GC/FID

AA Project No: A5331524
Date Received: 10/23/15
Date Reported: 11/04/15
Units: mg/kg

Date Sampled:	10/22/15	10/22/15	10/22/15	10/22/15	
Date Prepared:	10/26/15	10/26/15	10/26/15	10/26/15	
Date Analyzed:	10/27/15	10/27/15	10/27/15	10/27/15	
AA ID No:	5J23003-21	5J23003-22	5J23003-23	5J23003-24	
Client ID No:	T00861	T00862	T00863	T00864	
Matrix:	Soil	Soil	Soil	Soil	
Dilution Factor:	1	1	1	1	MRL

Carbon Chain Custom (EPA 8015M)

C13-C22	48	11	21	<10	10
C23-C32	45	73	110	<10	10
C33-C44	15	73	110	<10	10

Surrogates					%REC Limits
o-Terphenyl	93%	108%	106%	83%	50-150

Viorel Vasile
 Operations Manager



LABORATORY ANALYSIS RESULTS

Client: The Source Group, Inc. (SH)
Project No: 04-NDLA-007
Project Name: DFSP Norwalk Soil Remediation
Method: Carbon Chain by GC/FID

AA Project No: A5331524
Date Received: 10/23/15
Date Reported: 11/04/15
Units: mg/kg

Date Sampled:	10/22/15	10/22/15	10/22/15	10/22/15	
Date Prepared:	10/26/15	10/26/15	10/26/15	10/26/15	
Date Analyzed:	10/27/15	10/27/15	10/27/15	10/27/15	
AA ID No:	5J23003-25	5J23003-26	5J23003-27	5J23003-28	
Client ID No:	T00865	T00866	T00867	T00868	
Matrix:	Soil	Soil	Soil	Soil	
Dilution Factor:	1	1	1	1	MRL

Carbon Chain Custom (EPA 8015M)

C13-C22	<10	<10	<10	<10	10
C23-C32	<10	<10	<10	<10	10
C33-C44	<10	<10	<10	<10	10

<u>Surrogates</u>					<u>%REC Limits</u>
o-Terphenyl	87%	92%	93%	94%	50-150

Viorel Vasile
 Operations Manager



LABORATORY ANALYSIS RESULTS

Client: The Source Group, Inc. (SH)
Project No: 04-NDLA-007
Project Name: DFSP Norwalk Soil Remediation
Method: Carbon Chain by GC/FID

AA Project No: A5331524
Date Received: 10/23/15
Date Reported: 11/04/15
Units: mg/kg

Date Sampled:	10/22/15	10/22/15	10/22/15	10/22/15	
Date Prepared:	10/26/15	10/26/15	10/26/15	10/26/15	
Date Analyzed:	10/27/15	10/26/15	10/27/15	10/26/15	
AA ID No:	5J23003-29	5J23003-30	5J23003-31	5J23003-32	
Client ID No:	T00869	T00870	T00871	T00872	
Matrix:	Soil	Soil	Soil	Soil	
Dilution Factor:	1	1	1	1	MRL

Carbon Chain Custom (EPA 8015M)

C13-C22	<10	<10	30	<10	10
C23-C32	<10	20	160	<10	10
C33-C44	<10	<10	90	<10	10

Surrogates					%REC Limits
o-Terphenyl	94%	83%	100%	83%	50-150

Viorel Vasile
 Operations Manager



LABORATORY ANALYSIS RESULTS

Client: The Source Group, Inc. (SH)
Project No: 04-NDLA-007
Project Name: DFSP Norwalk Soil Remediation
Method: Carbon Chain by GC/FID

AA Project No: A5331524
Date Received: 10/23/15
Date Reported: 11/04/15
Units: mg/kg

Date Sampled:	10/22/15	10/22/15	10/22/15	10/22/15	
Date Prepared:	10/26/15	10/26/15	10/26/15	10/26/15	
Date Analyzed:	10/26/15	10/26/15	10/27/15	10/27/15	
AA ID No:	5J23003-33	5J23003-34	5J23003-35	5J23003-36	
Client ID No:	T00873	T00874	T00875	T00876	
Matrix:	Soil	Soil	Soil	Soil	
Dilution Factor:	1	1	1	1	MRL

Carbon Chain Custom (EPA 8015M)

C13-C22	<10	<10	100	75	10
C23-C32	<10	<10	460	140	10
C33-C44	<10	<10	220	78	10

<u>Surrogates</u>					<u>%REC Limits</u>
o-Terphenyl	85%	83%	98%	96%	50-150

Viorel Vasile
Operations Manager



LABORATORY ANALYSIS RESULTS

Client: The Source Group, Inc. (SH)
Project No: 04-NDLA-007
Project Name: DFSP Norwalk Soil Remediation
Method: Carbon Chain by GC/FID

AA Project No: A5331524
Date Received: 10/23/15
Date Reported: 11/04/15
Units: mg/kg

Date Sampled:	10/22/15	10/22/15	10/22/15	10/22/15	
Date Prepared:	10/26/15	10/26/15	10/26/15	10/26/15	
Date Analyzed:	10/26/15	10/26/15	10/26/15	10/26/15	
AA ID No:	5J23003-37	5J23003-38	5J23003-39	5J23003-40	
Client ID No:	T00877	T00878	T00879	T00880	
Matrix:	Soil	Soil	Soil	Soil	
Dilution Factor:	1	1	1	1	MRL

Carbon Chain Custom (EPA 8015M)

C13-C22	<10	19	17	<10	10
C23-C32	<10	85	77	11	10
C33-C44	<10	53	58	<10	10

Surrogates

o-Terphenyl	83%	93%	97%	81%	<u>%REC Limits</u> 50-150
-------------	-----	-----	-----	-----	-------------------------------------

Viorel Vasile
Operations Manager



LABORATORY ANALYSIS RESULTS

Client: The Source Group, Inc. (SH)
Project No: 04-NDLA-007
Project Name: DFSP Norwalk Soil Remediation
Method: Carbon Chain by GC/FID

AA Project No: A5331524
Date Received: 10/23/15
Date Reported: 11/04/15
Units: mg/kg

Date Sampled:	10/22/15	10/22/15	10/22/15	10/22/15	
Date Prepared:	10/26/15	10/26/15	10/26/15	10/26/15	
Date Analyzed:	10/27/15	10/27/15	10/27/15	10/26/15	
AA ID No:	5J23003-41	5J23003-42	5J23003-43	5J23003-44	
Client ID No:	T00881	T00882	T00883	T00884	
Matrix:	Soil	Soil	Soil	Soil	
Dilution Factor:	1	1	1	1	MRL

Carbon Chain Custom (EPA 8015M)

C13-C22	140	180	76	23	10
C23-C32	590	480	270	44	10
C33-C44	260	180	130	22	10

Surrogates					%REC Limits
o-Terphenyl	78%	110%	91%	98%	50-150

Viorel Vasile
 Operations Manager



LABORATORY ANALYSIS RESULTS

Client: The Source Group, Inc. (SH)
Project No: 04-NDLA-007
Project Name: DFSP Norwalk Soil Remediation
Method: Carbon Chain by GC/FID

AA Project No: A5331524
Date Received: 10/23/15
Date Reported: 11/04/15
Units: mg/kg

Date Sampled:	10/22/15	10/22/15	10/22/15	10/22/15	
Date Prepared:	10/26/15	10/26/15	10/26/15	10/26/15	
Date Analyzed:	10/27/15	10/27/15	10/26/15	10/26/15	
AA ID No:	5J23003-45	5J23003-46	5J23003-47	5J23003-48	
Client ID No:	T00885	T00886	T00887	T00888	
Matrix:	Soil	Soil	Soil	Soil	
Dilution Factor:	1	1	1	1	MRL

Carbon Chain Custom (EPA 8015M)

C13-C22	<10	86	17	27	10
C23-C32	39	330	55	83	10
C33-C44	40	170	34	50	10

Surrogates					%REC Limits
o-Terphenyl	90%	97%	93%	104%	50-150

Viorel Vasile
 Operations Manager



LABORATORY ANALYSIS RESULTS

Client: The Source Group, Inc. (SH)
Project No: 04-NDLA-007
Project Name: DFSP Norwalk Soil Remediation
Method: Carbon Chain by GC/FID

AA Project No: A5331524
Date Received: 10/23/15
Date Reported: 11/04/15
Units: mg/kg

Date Sampled:	10/22/15	10/22/15	10/22/15	10/22/15	
Date Prepared:	10/26/15	10/27/15	10/27/15	10/27/15	
Date Analyzed:	10/26/15	10/27/15	10/27/15	10/27/15	
AA ID No:	5J23003-49	5J23003-50	5J23003-51	5J23003-52	
Client ID No:	T00889	T00890	T00891	T00892	
Matrix:	Soil	Soil	Soil	Soil	
Dilution Factor:	1	5	5	5	MRL

Carbon Chain Custom (EPA 8015M)

C13-C22	<10	72	<50	93	10
C23-C32	75	380	250	400	10
C33-C44	55	250	230	300	10

<u>Surrogates</u>					<u>%REC Limits</u>
o-Terphenyl	86%	134%	127%	78%	50-150

Viorel Vasile
Operations Manager



LABORATORY ANALYSIS RESULTS

Client: The Source Group, Inc. (SH)
Project No: 04-NDLA-007
Project Name: DFSP Norwalk Soil Remediation
Method: Carbon Chain by GC/FID

AA Project No: A5331524
Date Received: 10/23/15
Date Reported: 11/04/15
Units: mg/kg

Date Sampled:	10/22/15	10/22/15	10/22/15	10/22/15	
Date Prepared:	10/27/15	10/27/15	10/27/15	10/27/15	
Date Analyzed:	10/27/15	10/27/15	10/27/15	10/27/15	
AA ID No:	5J23003-53	5J23003-54	5J23003-55	5J23003-56	
Client ID No:	T00893	T00894	T00895	T00896	
Matrix:	Soil	Soil	Soil	Soil	
Dilution Factor:	5	1	1	1	MRL

Carbon Chain Custom (EPA 8015M)

C13-C22	<50	<10	34	32	10
C23-C32	160	34	97	97	10
C33-C44	110	41	64	67	10

<u>Surrogates</u>					<u>%REC Limits</u>
o-Terphenyl	112%	101%	116%	118%	50-150

Viorel Vasile
 Operations Manager



LABORATORY ANALYSIS RESULTS

Client: The Source Group, Inc. (SH)
Project No: 04-NDLA-007
Project Name: DFSP Norwalk Soil Remediation
Method: Carbon Chain by GC/FID

AA Project No: A5331524
Date Received: 10/23/15
Date Reported: 11/04/15
Units: mg/kg

Date Sampled:	10/22/15	10/22/15	10/22/15	10/22/15	
Date Prepared:	10/27/15	10/27/15	10/27/15	10/27/15	
Date Analyzed:	10/27/15	10/27/15	10/27/15	10/28/15	
AA ID No:	5J23003-57	5J23003-58	5J23003-59	5J23003-60	
Client ID No:	T00897	T00898	T00899	T00900	
Matrix:	Soil	Soil	Soil	Soil	
Dilution Factor:	1	1	5	1	MRL

Carbon Chain Custom (EPA 8015M)

C13-C22	32	320	72	<10	10
C23-C32	62	130	340	39	10
C33-C44	35	82	250	47	10

Surrogates					%REC Limits
o-Terphenyl	112%	127%	144%	101%	50-150

Viorel Vasile
 Operations Manager



LABORATORY ANALYSIS RESULTS

Client: The Source Group, Inc. (SH)
Project No: 04-NDLA-007
Project Name: DFSP Norwalk Soil Remediation
Method: Carbon Chain by GC/FID

AA Project No: A5331524
Date Received: 10/23/15
Date Reported: 11/04/15
Units: mg/kg

Date Sampled:	10/22/15	10/22/15	10/22/15	10/22/15	
Date Prepared:	10/27/15	10/27/15	10/27/15	10/27/15	
Date Analyzed:	10/27/15	10/27/15	10/28/15	10/28/15	
AA ID No:	5J23003-61	5J23003-62	5J23003-63	5J23003-64	
Client ID No:	T00901	T00902	T00903	T00904	
Matrix:	Soil	Soil	Soil	Soil	
Dilution Factor:	1	5	1	1	MRL

Carbon Chain Custom (EPA 8015M)

C13-C22	39	110	<10	41	10
C23-C32	110	470	51	150	10
C33-C44	64	370	46	100	10

Surrogates

o-Terphenyl	121%	80%	99%	123%	%REC Limits 50-150
-------------	------	-----	-----	------	------------------------------

Viorel Vasile
 Operations Manager



LABORATORY ANALYSIS RESULTS

Client: The Source Group, Inc. (SH)
Project No: 04-NDLA-007
Project Name: DFSP Norwalk Soil Remediation
Method: Carbon Chain by GC/FID

AA Project No: A5331524
Date Received: 10/23/15
Date Reported: 11/04/15
Units: mg/kg

Date Sampled:	10/22/15	10/22/15	10/22/15	10/22/15	
Date Prepared:	10/27/15	10/27/15	10/27/15	10/27/15	
Date Analyzed:	10/27/15	10/27/15	10/27/15	10/27/15	
AA ID No:	5J23003-65	5J23003-66	5J23003-67	5J23003-68	
Client ID No:	T00905	T00906	T00907	T00908	
Matrix:	Soil	Soil	Soil	Soil	
Dilution Factor:	1	1	1	5	MRL

Carbon Chain Custom (EPA 8015M)

C13-C22	40	43	<10	54	10
C23-C32	110	76	31	290	10
C33-C44	79	41	39	250	10

Surrogates					%REC Limits
o-Terphenyl	122%	125%	95%	126%	50-150

Viorel Vasile
Operations Manager

**LABORATORY ANALYSIS RESULTS**

Client: The Source Group, Inc. (SH)
Project No: 04-NDLA-007
Project Name: DFSP Norwalk Soil Remediation
Method: Carbon Chain by GC/FID

AA Project No: A5331524
Date Received: 10/23/15
Date Reported: 11/04/15
Units: mg/kg

Date Sampled:	10/22/15	10/22/15	
Date Prepared:	10/27/15	10/28/15	
Date Analyzed:	10/27/15	10/30/15	
AA ID No:	5J23003-69	5J23003-70	
Client ID No:	T00909	T00910	
Matrix:	Soil	Soil	
Dilution Factor:	5	1	MRL

Carbon Chain Custom (EPA 8015M)

C13-C22	<50	190	10
C23-C32	120	160	10
C33-C44	130	76	10

Surrogates

o-Terphenyl	104%	130%	<u>%REC Limits</u> 50-150
-------------	------	------	-------------------------------------

Viorel Vasile
Operations Manager



LABORATORY ANALYSIS RESULTS

Client: The Source Group, Inc. (SH)
Project No: 04-NDLA-007
Project Name: DFSP Norwalk Soil Remediation

AA Project No: A5331524
Date Received: 10/23/15
Date Reported: 11/04/15

Analyte	Reporting Result	Reporting Limit	Units	Spike Level	Source Result	%REC %REC	%REC Limits	RPD RPD	RPD Limit	Notes
---------	------------------	-----------------	-------	-------------	---------------	-----------	-------------	---------	-----------	-------

VOCs, OXY & TPHG by GC/MS EPA 5035 - Quality Control

Batch B5J2311 - EPA 5035

Blank (B5J2311-BLK1)

Prepared & Analyzed: 10/23/15

Acetone	<0.050	0.050	mg/kg							
tert-Amyl Methyl Ether (TAME)	<0.0050	0.0050	mg/kg							
Benzene	<0.010	0.010	mg/kg							
Bromobenzene	<0.0050	0.0050	mg/kg							
Bromochloromethane	<0.0050	0.0050	mg/kg							
Bromodichloromethane	<0.0050	0.0050	mg/kg							
Bromoform	<0.0050	0.0050	mg/kg							
Bromomethane	<0.0050	0.0050	mg/kg							
2-Butanone (MEK)	<0.050	0.050	mg/kg							
tert-Butyl alcohol (TBA)	<0.020	0.020	mg/kg							
sec-Butylbenzene	<0.0050	0.0050	mg/kg							
tert-Butylbenzene	<0.0050	0.0050	mg/kg							
n-Butylbenzene	<0.0050	0.0050	mg/kg							
Carbon Disulfide	<0.0050	0.0050	mg/kg							
Carbon Tetrachloride	<0.0050	0.0050	mg/kg							
Chlorobenzene	<0.0050	0.0050	mg/kg							
Chloroethane	<0.0050	0.0050	mg/kg							
Chloroform	<0.0050	0.0050	mg/kg							
Chloromethane	<0.0050	0.0050	mg/kg							
2-Chlorotoluene	<0.0050	0.0050	mg/kg							
4-Chlorotoluene	<0.0050	0.0050	mg/kg							
1,2-Dibromo-3-chloropropane	<0.010	0.010	mg/kg							
Dibromochloromethane	<0.0050	0.0050	mg/kg							
1,2-Dibromoethane (EDB)	<0.0050	0.0050	mg/kg							
Dibromomethane	<0.0050	0.0050	mg/kg							
1,4-Dichlorobenzene	<0.0050	0.0050	mg/kg							
1,3-Dichlorobenzene	<0.0050	0.0050	mg/kg							
1,2-Dichlorobenzene	<0.0050	0.0050	mg/kg							
Dichlorodifluoromethane (R12)	<0.0050	0.0050	mg/kg							
1,1-Dichloroethane	<0.0050	0.0050	mg/kg							
1,2-Dichloroethane (EDC)	<0.0050	0.0050	mg/kg							

Viorel Vasile
Operations Manager



LABORATORY ANALYSIS RESULTS

Client: The Source Group, Inc. (SH)
Project No: 04-NDLA-007
Project Name: DFSP Norwalk Soil Remediation

AA Project No: A5331524
Date Received: 10/23/15
Date Reported: 11/04/15

Analyte	Reporting Result	Limit	Units	Spike Level	Source Result	%REC %REC	Limit	RPD RPD	Limit	Notes
---------	------------------	-------	-------	-------------	---------------	-----------	-------	---------	-------	-------

VOCs, OXY & TPHG by GC/MS EPA 5035 - Quality Control

Batch B5J2311 - EPA 5035

Blank (B5J2311-BLK1) Continued

Prepared & Analyzed: 10/23/15

trans-1,2-Dichloroethylene	<0.0050	0.0050	mg/kg							
cis-1,2-Dichloroethylene	<0.0050	0.0050	mg/kg							
1,1-Dichloroethylene	<0.0050	0.0050	mg/kg							
2,2-Dichloropropane	<0.0050	0.0050	mg/kg							
1,3-Dichloropropane	<0.0050	0.0050	mg/kg							
1,2-Dichloropropane	<0.0050	0.0050	mg/kg							
trans-1,3-Dichloropropylene	<0.0050	0.0050	mg/kg							
1,1-Dichloropropylene	<0.0050	0.0050	mg/kg							
cis-1,3-Dichloropropylene	<0.0050	0.0050	mg/kg							
Diisopropyl ether (DIPE)	<0.0050	0.0050	mg/kg							
Ethylbenzene	<0.0020	0.0020	mg/kg							
Ethyl-tert-Butyl Ether (ETBE)	<0.0050	0.0050	mg/kg							
Gasoline Range Organics (GRO)	<0.50	0.50	mg/kg							
Hexachlorobutadiene	<0.010	0.010	mg/kg							
2-Hexanone (MBK)	<0.050	0.050	mg/kg							
Isopropylbenzene	<0.0050	0.0050	mg/kg							
4-Isopropyltoluene	<0.0050	0.0050	mg/kg							
Methyl-tert-Butyl Ether (MTBE)	<0.0050	0.0050	mg/kg							
Methylene Chloride	<0.050	0.050	mg/kg							
4-Methyl-2-pentanone (MIBK)	<0.050	0.050	mg/kg							
Naphthalene	<0.010	0.010	mg/kg							
n-Propylbenzene	<0.0050	0.0050	mg/kg							
Styrene	<0.0050	0.0050	mg/kg							
1,1,1,2-Tetrachloroethane	<0.0050	0.0050	mg/kg							
1,1,2,2-Tetrachloroethane	<0.0050	0.0050	mg/kg							
Tetrachloroethylene (PCE)	<0.0050	0.0050	mg/kg							
Toluene	<0.0020	0.0020	mg/kg							
1,2,4-Trichlorobenzene	<0.0050	0.0050	mg/kg							
1,2,3-Trichlorobenzene	<0.0050	0.0050	mg/kg							
1,1,2-Trichloroethane	<0.0050	0.0050	mg/kg							
1,1,1-Trichloroethane	<0.0050	0.0050	mg/kg							

Viorel Vasile
Operations Manager



LABORATORY ANALYSIS RESULTS

Client: The Source Group, Inc. (SH)
Project No: 04-NDLA-007
Project Name: DFSP Norwalk Soil Remediation

AA Project No: A5331524
Date Received: 10/23/15
Date Reported: 11/04/15

Table with columns: Analyte, Reporting Result, Reporting Limit, Units, Spike Level, Source Result, %REC, %REC Limits, RPD, RPD Limit, Notes

VOCs, OXY & TPHG by GC/MS EPA 5035 - Quality Control

Batch B5J2311 - EPA 5035

Blank (B5J2311-BLK1) Continued

Prepared & Analyzed: 10/23/15

Table listing various chemical analytes (e.g., Trichloroethylene, Trichlorofluoromethane) with their respective results and limits.

Table listing surrogate analytes: 4-Bromofluorobenzene, Dibromofluoromethane, and Toluene-d8 with their results and limits.

LCS (B5J2311-BS1)

Prepared & Analyzed: 10/23/15

Table listing various chemical analytes (e.g., Acetone, tert-Amyl Methyl Ether) with their results and limits.

**a

Handwritten signature

Viorel Vasile
Operations Manager

**LABORATORY ANALYSIS RESULTS**

Client: The Source Group, Inc. (SH)
Project No: 04-NDLA-007
Project Name: DFSP Norwalk Soil Remediation

AA Project No: A5331524
Date Received: 10/23/15
Date Reported: 11/04/15

Analyte	Reporting Result	Limit	Units	Spike Level	Source Result	%REC	%REC Limits	RPD	RPD Limit	Notes
---------	------------------	-------	-------	-------------	---------------	------	-------------	-----	-----------	-------

VOCs, OXY & TPHG by GC/MS EPA 5035 - Quality Control

Batch B5J2311 - EPA 5035

LCS (B5J2311-BS1) Continued

Prepared & Analyzed: 10/23/15

Chloroform	0.0419	0.0050	mg/kg	0.040		105	70-130		30	
Chloromethane	0.0369	0.0050	mg/kg	0.040		92.2	70-130		30	
2-Chlorotoluene	0.0421	0.0050	mg/kg	0.040		105	70-130		30	
4-Chlorotoluene	0.0418	0.0050	mg/kg	0.040		105	70-130		30	
1,2-Dibromo-3-chloropropane	0.0371	0.010	mg/kg	0.040		92.8	70-130		30	
Dibromochloromethane	0.0379	0.0050	mg/kg	0.040		94.8	70-130		30	
1,2-Dibromoethane (EDB)	0.0376	0.0050	mg/kg	0.040		94.0	70-130		30	
Dibromomethane	0.0405	0.0050	mg/kg	0.040		101	70-130		30	
1,4-Dichlorobenzene	0.0368	0.0050	mg/kg	0.040		91.9	70-130		30	
1,3-Dichlorobenzene	0.0375	0.0050	mg/kg	0.040		93.8	70-130		30	
1,2-Dichlorobenzene	0.0365	0.0050	mg/kg	0.040		91.2	70-130		30	
Dichlorodifluoromethane (R12)	0.0452	0.0050	mg/kg	0.040		113	70-130		30	
1,1-Dichloroethane	0.0472	0.0050	mg/kg	0.040		118	70-130		30	
1,2-Dichloroethane (EDC)	0.0421	0.0050	mg/kg	0.040		105	70-130		30	
trans-1,2-Dichloroethylene	0.0488	0.0050	mg/kg	0.040		122	70-130		30	
cis-1,2-Dichloroethylene	0.0398	0.0050	mg/kg	0.040		99.6	70-130		30	
1,1-Dichloroethylene	0.0480	0.0050	mg/kg	0.040		120	70-130		30	
2,2-Dichloropropane	0.0460	0.0050	mg/kg	0.040		115	70-130		30	
1,3-Dichloropropane	0.0409	0.0050	mg/kg	0.040		102	70-130		30	
1,2-Dichloropropane	0.0391	0.0050	mg/kg	0.040		97.8	70-130		30	
trans-1,3-Dichloropropylene	0.0377	0.0050	mg/kg	0.040		94.4	70-130		30	
1,1-Dichloropropylene	0.0415	0.0050	mg/kg	0.040		104	70-130		30	
cis-1,3-Dichloropropylene	0.0371	0.0050	mg/kg	0.040		92.7	70-130		30	
Diisopropyl ether (DIPE)	0.0473	0.0050	mg/kg	0.040		118	70-130		30	
Ethylbenzene	0.0426	0.0020	mg/kg	0.040		107	70-130		30	
Ethyl-tert-Butyl Ether (ETBE)	0.0412	0.0050	mg/kg	0.040		103	70-130		30	
Gasoline Range Organics (GRO)	1.03	0.50	mg/kg	1.0		103	70-130		30	
Hexachlorobutadiene	0.0419	0.010	mg/kg	0.040		105	70-130		30	
2-Hexanone (MBK)	0.0822	0.050	mg/kg	0.10		82.2	70-130		30	
Isopropylbenzene	0.0403	0.0050	mg/kg	0.040		101	70-130		30	
4-Isopropyltoluene	0.0411	0.0050	mg/kg	0.040		103	70-130		30	

Viorel Vasile
 Operations Manager



LABORATORY ANALYSIS RESULTS

Client: The Source Group, Inc. (SH)
Project No: 04-NDLA-007
Project Name: DFSP Norwalk Soil Remediation

AA Project No: A5331524
Date Received: 10/23/15
Date Reported: 11/04/15

Analyte	Reporting Result	Limit	Units	Spike Level	Source Result	%REC	%REC Limits	RPD	RPD Limit	Notes
---------	------------------	-------	-------	-------------	---------------	------	-------------	-----	-----------	-------

VOCs, OXY & TPHG by GC/MS EPA 5035 - Quality Control

Batch B5J2311 - EPA 5035

LCS (B5J2311-BS1) Continued

Prepared & Analyzed: 10/23/15

Methyl-tert-Butyl Ether (MTBE)	0.0934	0.0050	mg/kg	0.080		117	70-130		30	
Methylene Chloride	0.0486	0.050	mg/kg	0.040		122	70-130		30	
4-Methyl-2-pentanone (MIBK)	0.0818	0.050	mg/kg	0.10		81.8	70-130		30	
Naphthalene	0.0319	0.010	mg/kg	0.040		79.7	70-130		30	
n-Propylbenzene	0.0413	0.0050	mg/kg	0.040		103	70-130		30	
Styrene	0.0406	0.0050	mg/kg	0.040		101	70-130		30	
1,1,1,2-Tetrachloroethane	0.0395	0.0050	mg/kg	0.040		98.8	70-130		30	
1,1,2,2-Tetrachloroethane	0.0397	0.0050	mg/kg	0.040		99.2	70-135		30	
Tetrachloroethylene (PCE)	0.0387	0.0050	mg/kg	0.040		96.6	70-130		30	
Toluene	0.0400	0.0020	mg/kg	0.040		100	70-130		30	
1,2,4-Trichlorobenzene	0.0382	0.0050	mg/kg	0.040		95.6	70-130		30	
1,2,3-Trichlorobenzene	0.0384	0.0050	mg/kg	0.040		96.0	70-130		30	
1,1,2-Trichloroethane	0.0393	0.0050	mg/kg	0.040		98.2	70-130		30	
1,1,1-Trichloroethane	0.0435	0.0050	mg/kg	0.040		109	70-130		30	
Trichloroethylene (TCE)	0.0405	0.0050	mg/kg	0.040		101	70-130		30	
Trichlorofluoromethane (R11)	0.0486	0.0050	mg/kg	0.040		122	70-130		30	
1,2,3-Trichloropropane	0.0416	0.0050	mg/kg	0.040		104	70-130		30	
1,1,2-Trichloro-1,2,2-trifluoroethane (R113)	0.103	0.0050	mg/kg	0.080		129	70-130		30	
1,3,5-Trimethylbenzene	0.0431	0.0050	mg/kg	0.040		108	70-130		30	
1,2,4-Trimethylbenzene	0.0414	0.0050	mg/kg	0.040		104	70-130		30	
Vinyl chloride	0.0465	0.0050	mg/kg	0.040		116	70-130		30	
o-Xylene	0.0392	0.0020	mg/kg	0.040		98.1	70-130		30	
m,p-Xylenes	0.0837	0.0020	mg/kg	0.080		105	70-130		30	

Surrogate: 4-Bromofluorobenzene	0.109		mg/kg	0.10		109	70-140			
Surrogate: Dibromofluoromethane	0.0966		mg/kg	0.10		96.6	70-140			
Surrogate: Toluene-d8	0.107		mg/kg	0.10		107	70-140			

LCS Dup (B5J2311-BSD1)

Prepared: 10/23/15 Analyzed: 10/24/15

Acetone	0.0879	0.050	mg/kg	0.10		87.9	70-130	16.0	30	
tert-Amyl Methyl Ether (TAME)	0.0392	0.0050	mg/kg	0.040		98.1	70-130	3.32	30	
Benzene	0.0419	0.010	mg/kg	0.040		105	70-130	6.04	30	

Viorel Vasile
Operations Manager



LABORATORY ANALYSIS RESULTS

Client: The Source Group, Inc. (SH)
Project No: 04-NDLA-007
Project Name: DFSP Norwalk Soil Remediation

AA Project No: A5331524
Date Received: 10/23/15
Date Reported: 11/04/15

Analyte	Reporting Result	Limit	Units	Spike Level	Source Result	%REC %REC	Limits	RPD	RPD Limit	Notes
---------	------------------	-------	-------	-------------	---------------	-----------	--------	-----	-----------	-------

VOCs, OXY & TPHG by GC/MS EPA 5035 - Quality Control

Batch B5J2311 - EPA 5035

LCS Dup (B5J2311-BSD1) Continued

Prepared: 10/23/15 Analyzed: 10/24/15

Bromobenzene	0.0351	0.0050	mg/kg	0.040		87.8	70-130	2.47	30	
Bromochloromethane	0.0418	0.0050	mg/kg	0.040		105	70-130	11.9	30	
Bromodichloromethane	0.0398	0.0050	mg/kg	0.040		99.6	70-130	4.99	30	
Bromoform	0.0318	0.0050	mg/kg	0.040		79.4	70-130	1.44	30	
Bromomethane	0.0819	0.0050	mg/kg	0.040		205	70-130	27.5	30	**a
2-Butanone (MEK)	0.0946	0.050	mg/kg	0.10		94.6	70-130	19.1	30	
tert-Butyl alcohol (TBA)	0.209	0.020	mg/kg	0.20		104	70-130	8.58	30	
sec-Butylbenzene	0.0399	0.0050	mg/kg	0.040		99.8	70-130	4.07	30	
tert-Butylbenzene	0.0438	0.0050	mg/kg	0.040		109	70-130	1.95	30	
n-Butylbenzene	0.0403	0.0050	mg/kg	0.040		101	70-130	14.0	30	
Carbon Disulfide	0.116	0.0050	mg/kg	0.10		116	70-130	6.33	30	
Carbon Tetrachloride	0.0467	0.0050	mg/kg	0.040		117	70-130	2.52	30	
Chlorobenzene	0.0372	0.0050	mg/kg	0.040		93.0	70-130	5.03	30	
Chloroethane	0.0476	0.0050	mg/kg	0.040		119	70-130	2.47	30	
Chloroform	0.0424	0.0050	mg/kg	0.040		106	70-130	1.04	30	
Chloromethane	0.0350	0.0050	mg/kg	0.040		87.6	70-130	5.12	30	
2-Chlorotoluene	0.0389	0.0050	mg/kg	0.040		97.2	70-130	8.00	30	
4-Chlorotoluene	0.0381	0.0050	mg/kg	0.040		95.2	70-130	9.41	30	
1,2-Dibromo-3-chloropropane	0.0324	0.010	mg/kg	0.040		81.0	70-130	13.7	30	
Dibromochloromethane	0.0348	0.0050	mg/kg	0.040		87.0	70-130	8.59	30	
1,2-Dibromoethane (EDB)	0.0357	0.0050	mg/kg	0.040		89.4	70-130	5.13	30	
Dibromomethane	0.0413	0.0050	mg/kg	0.040		103	70-130	2.01	30	
1,4-Dichlorobenzene	0.0354	0.0050	mg/kg	0.040		88.6	70-130	3.66	30	
1,3-Dichlorobenzene	0.0364	0.0050	mg/kg	0.040		91.1	70-130	2.97	30	
1,2-Dichlorobenzene	0.0366	0.0050	mg/kg	0.040		91.4	70-130	0.219	30	
Dichlorodifluoromethane (R12)	0.0438	0.0050	mg/kg	0.040		110	70-130	3.06	30	
1,1-Dichloroethane	0.0506	0.0050	mg/kg	0.040		127	70-130	7.12	30	
1,2-Dichloroethane (EDC)	0.0429	0.0050	mg/kg	0.040		107	70-130	2.07	30	
trans-1,2-Dichloroethylene	0.0503	0.0050	mg/kg	0.040		126	70-130	2.95	30	
cis-1,2-Dichloroethylene	0.0563	0.0050	mg/kg	0.040		141	70-130	34.2	30	**a
1,1-Dichloroethylene	0.0508	0.0050	mg/kg	0.040		127	70-130	5.62	30	

Viorel Vasile
Operations Manager

**LABORATORY ANALYSIS RESULTS**

Client: The Source Group, Inc. (SH)
Project No: 04-NDLA-007
Project Name: DFSP Norwalk Soil Remediation

AA Project No: A5331524
Date Received: 10/23/15
Date Reported: 11/04/15

Analyte	Reporting Result	Limit	Units	Spike Level	Source Result	%REC %REC	Limits	RPD	RPD Limit	Notes
---------	------------------	-------	-------	-------------	---------------	-----------	--------	-----	-----------	-------

VOCs, OXY & TPHG by GC/MS EPA 5035 - Quality Control

Batch B5J2311 - EPA 5035

LCS Dup (B5J2311-BSD1) Continued

Prepared: 10/23/15 Analyzed: 10/24/15

2,2-Dichloropropane	0.0459	0.0050	mg/kg	0.040		115	70-130	0.174	30	
1,3-Dichloropropane	0.0387	0.0050	mg/kg	0.040		96.6	70-130	5.73	30	
1,2-Dichloropropane	0.0406	0.0050	mg/kg	0.040		101	70-130	3.56	30	
trans-1,3-Dichloropropylene	0.0344	0.0050	mg/kg	0.040		86.0	70-130	9.20	30	
1,1-Dichloropropylene	0.0432	0.0050	mg/kg	0.040		108	70-130	3.87	30	
cis-1,3-Dichloropropylene	0.0373	0.0050	mg/kg	0.040		93.4	70-130	0.699	30	
Diisopropyl ether (DIPE)	0.0483	0.0050	mg/kg	0.040		121	70-130	2.17	30	
Ethylbenzene	0.0390	0.0020	mg/kg	0.040		97.6	70-130	8.87	30	
Ethyl-tert-Butyl Ether (ETBE)	0.0460	0.0050	mg/kg	0.040		115	70-130	11.0	30	
Gasoline Range Organics (GRO)	1.03	0.50	mg/kg	1.0		103	70-130	0.194	30	
Hexachlorobutadiene	0.0396	0.010	mg/kg	0.040		99.0	70-130	5.69	30	
2-Hexanone (MBK)	0.0766	0.050	mg/kg	0.10		76.6	70-130	7.15	30	
Isopropylbenzene	0.0388	0.0050	mg/kg	0.040		97.0	70-130	3.89	30	
4-Isopropyltoluene	0.0393	0.0050	mg/kg	0.040		98.2	70-130	4.57	30	
Methyl-tert-Butyl Ether (MTBE)	0.0967	0.0050	mg/kg	0.080		121	70-130	3.41	30	
Methylene Chloride	0.0489	0.050	mg/kg	0.040		122	70-130	0.656	30	
4-Methyl-2-pentanone (MIBK)	0.0815	0.050	mg/kg	0.10		81.5	70-130	0.294	30	
Naphthalene	0.0332	0.010	mg/kg	0.040		83.0	70-130	4.12	30	
n-Propylbenzene	0.0381	0.0050	mg/kg	0.040		95.3	70-130	7.91	30	
Styrene	0.0383	0.0050	mg/kg	0.040		95.7	70-130	5.83	30	
1,1,1,2-Tetrachloroethane	0.0370	0.0050	mg/kg	0.040		92.4	70-130	6.69	30	
1,1,2,2-Tetrachloroethane	0.0367	0.0050	mg/kg	0.040		91.6	70-135	7.86	30	
Tetrachloroethylene (PCE)	0.0357	0.0050	mg/kg	0.040		89.3	70-130	7.91	30	
Toluene	0.0386	0.0020	mg/kg	0.040		96.6	70-130	3.41	30	
1,2,4-Trichlorobenzene	0.0342	0.0050	mg/kg	0.040		85.6	70-130	11.0	30	
1,2,3-Trichlorobenzene	0.0364	0.0050	mg/kg	0.040		90.9	70-130	5.41	30	
1,1,2-Trichloroethane	0.0386	0.0050	mg/kg	0.040		96.6	70-130	1.59	30	
1,1,1-Trichloroethane	0.0444	0.0050	mg/kg	0.040		111	70-130	2.00	30	
Trichloroethylene (TCE)	0.0421	0.0050	mg/kg	0.040		105	70-130	3.82	30	
Trichlorofluoromethane (R11)	0.0467	0.0050	mg/kg	0.040		117	70-130	4.11	30	
1,2,3-Trichloropropane	0.0382	0.0050	mg/kg	0.040		95.6	70-130	8.51	30	

Viorel Vasile
 Operations Manager



LABORATORY ANALYSIS RESULTS

Client: The Source Group, Inc. (SH)
Project No: 04-NDLA-007
Project Name: DFSP Norwalk Soil Remediation

AA Project No: A5331524
Date Received: 10/23/15
Date Reported: 11/04/15

Analyte	Reporting Result	Limit	Units	Spike Level	Source Result	%REC %REC	Limits	RPD	RPD Limit	Notes
---------	------------------	-------	-------	-------------	---------------	-----------	--------	-----	-----------	-------

VOCs, OXY & TPHG by GC/MS EPA 5035 - Quality Control

Batch B5J2311 - EPA 5035

LCS Dup (B5J2311-BSD1) Continued

Prepared: 10/23/15 Analyzed: 10/24/15

1,1,2-Trichloro-1,2,2-trifluoroethane (R113)	0.106	0.0050	mg/kg	0.080		132	70-130	2.54	30	**a
1,3,5-Trimethylbenzene	0.0405	0.0050	mg/kg	0.040		101	70-130	6.32	30	
1,2,4-Trimethylbenzene	0.0399	0.0050	mg/kg	0.040		99.8	70-130	3.74	30	
Vinyl chloride	0.0460	0.0050	mg/kg	0.040		115	70-130	1.21	30	
o-Xylene	0.0392	0.0020	mg/kg	0.040		98.0	70-130	0.102	30	
m,p-Xylenes	0.0734	0.0020	mg/kg	0.080		91.7	70-130	13.2	30	
Surrogate: 4-Bromofluorobenzene	0.0999		mg/kg	0.10		99.9	70-140			
Surrogate: Dibromofluoromethane	0.106		mg/kg	0.10		106	70-140			
Surrogate: Toluene-d8	0.103		mg/kg	0.10		103	70-140			

Batch B5J2605 - EPA 5035

Blank (B5J2605-BLK1)

Prepared & Analyzed: 10/26/15

Acetone	<0.050	0.050	mg/kg							
tert-Amyl Methyl Ether (TAME)	<0.0050	0.0050	mg/kg							
Benzene	<0.010	0.010	mg/kg							
Bromobenzene	<0.0050	0.0050	mg/kg							
Bromochloromethane	<0.0050	0.0050	mg/kg							
Bromodichloromethane	<0.0050	0.0050	mg/kg							
Bromoform	<0.0050	0.0050	mg/kg							
Bromomethane	<0.0050	0.0050	mg/kg							
2-Butanone (MEK)	<0.050	0.050	mg/kg							
tert-Butyl alcohol (TBA)	<0.020	0.020	mg/kg							
sec-Butylbenzene	<0.0050	0.0050	mg/kg							
tert-Butylbenzene	<0.0050	0.0050	mg/kg							
n-Butylbenzene	<0.0050	0.0050	mg/kg							
Carbon Disulfide	<0.0050	0.0050	mg/kg							
Carbon Tetrachloride	<0.0050	0.0050	mg/kg							
Chlorobenzene	<0.0050	0.0050	mg/kg							
Chloroethane	<0.0050	0.0050	mg/kg							
Chloroform	<0.0050	0.0050	mg/kg							
Chloromethane	<0.0050	0.0050	mg/kg							

Viorel Vasile
Operations Manager



LABORATORY ANALYSIS RESULTS

Client: The Source Group, Inc. (SH)
Project No: 04-NDLA-007
Project Name: DFSP Norwalk Soil Remediation

AA Project No: A5331524
Date Received: 10/23/15
Date Reported: 11/04/15

Analyte	Reporting Result	Limit	Units	Spike Level	Source Result	%REC %REC	%REC Limits	RPD RPD	RPD Limit	Notes
---------	------------------	-------	-------	-------------	---------------	-----------	-------------	---------	-----------	-------

VOCs, OXY & TPHG by GC/MS EPA 5035 - Quality Control

Batch B5J2605 - EPA 5035

Blank (B5J2605-BLK1) Continued

Prepared & Analyzed: 10/26/15

2-Chlorotoluene	<0.0050	0.0050	mg/kg							
4-Chlorotoluene	<0.0050	0.0050	mg/kg							
1,2-Dibromo-3-chloropropane	<0.010	0.010	mg/kg							
Dibromochloromethane	<0.0050	0.0050	mg/kg							
1,2-Dibromoethane (EDB)	<0.0050	0.0050	mg/kg							
Dibromomethane	<0.0050	0.0050	mg/kg							
1,4-Dichlorobenzene	<0.0050	0.0050	mg/kg							
1,3-Dichlorobenzene	<0.0050	0.0050	mg/kg							
1,2-Dichlorobenzene	<0.0050	0.0050	mg/kg							
Dichlorodifluoromethane (R12)	<0.0050	0.0050	mg/kg							
1,1-Dichloroethane	<0.0050	0.0050	mg/kg							
1,2-Dichloroethane (EDC)	<0.0050	0.0050	mg/kg							
trans-1,2-Dichloroethylene	<0.0050	0.0050	mg/kg							
cis-1,2-Dichloroethylene	<0.0050	0.0050	mg/kg							
1,1-Dichloroethylene	<0.0050	0.0050	mg/kg							
2,2-Dichloropropane	<0.0050	0.0050	mg/kg							
1,3-Dichloropropane	<0.0050	0.0050	mg/kg							
1,2-Dichloropropane	<0.0050	0.0050	mg/kg							
trans-1,3-Dichloropropylene	<0.0050	0.0050	mg/kg							
1,1-Dichloropropylene	<0.0050	0.0050	mg/kg							
cis-1,3-Dichloropropylene	<0.0050	0.0050	mg/kg							
Diisopropyl ether (DIPE)	<0.0050	0.0050	mg/kg							
Ethylbenzene	<0.0020	0.0020	mg/kg							
Ethyl-tert-Butyl Ether (ETBE)	<0.0050	0.0050	mg/kg							
Gasoline Range Organics (GRO)	<0.50	0.50	mg/kg							
Hexachlorobutadiene	<0.010	0.010	mg/kg							
2-Hexanone (MBK)	<0.050	0.050	mg/kg							
Isopropylbenzene	<0.0050	0.0050	mg/kg							
4-Isopropyltoluene	<0.0050	0.0050	mg/kg							
Methyl-tert-Butyl Ether (MTBE)	<0.0050	0.0050	mg/kg							
Methylene Chloride	<0.050	0.050	mg/kg							

Viorel Vasile
Operations Manager



LABORATORY ANALYSIS RESULTS

Client: The Source Group, Inc. (SH)
Project No: 04-NDLA-007
Project Name: DFSP Norwalk Soil Remediation

AA Project No: A5331524
Date Received: 10/23/15
Date Reported: 11/04/15

Analyte	Reporting Result	Limit	Units	Spike Level	Source Result	%REC %REC	Limits	RPD RPD	RPD Limit	Notes
---------	------------------	-------	-------	-------------	---------------	-----------	--------	---------	-----------	-------

VOCs, OXY & TPHG by GC/MS EPA 5035 - Quality Control

Batch B5J2605 - EPA 5035

Blank (B5J2605-BLK1) Continued

Prepared & Analyzed: 10/26/15

4-Methyl-2-pentanone (MIBK)	<0.050	0.050	mg/kg							
Naphthalene	<0.010	0.010	mg/kg							
n-Propylbenzene	<0.0050	0.0050	mg/kg							
Styrene	<0.0050	0.0050	mg/kg							
1,1,1,2-Tetrachloroethane	<0.0050	0.0050	mg/kg							
1,1,2,2-Tetrachloroethane	<0.0050	0.0050	mg/kg							
Tetrachloroethylene (PCE)	<0.0050	0.0050	mg/kg							
Toluene	<0.0020	0.0020	mg/kg							
1,2,4-Trichlorobenzene	<0.0050	0.0050	mg/kg							
1,2,3-Trichlorobenzene	<0.0050	0.0050	mg/kg							
1,1,2-Trichloroethane	<0.0050	0.0050	mg/kg							
1,1,1-Trichloroethane	<0.0050	0.0050	mg/kg							
Trichloroethylene (TCE)	<0.0050	0.0050	mg/kg							
Trichlorofluoromethane (R11)	<0.0050	0.0050	mg/kg							
1,2,3-Trichloropropane	<0.0050	0.0050	mg/kg							
1,1,2-Trichloro-1,2,2-trifluoroethane (R113)	<0.0050	0.0050	mg/kg							
1,3,5-Trimethylbenzene	<0.0050	0.0050	mg/kg							
1,2,4-Trimethylbenzene	<0.0050	0.0050	mg/kg							
Vinyl chloride	<0.0050	0.0050	mg/kg							
o-Xylene	<0.0020	0.0020	mg/kg							
m,p-Xylenes	<0.0020	0.0020	mg/kg							

Surrogate: 4-Bromofluorobenzene	0.103		mg/kg	0.10		103	70-140			
Surrogate: Dibromofluoromethane	0.101		mg/kg	0.10		101	70-140			
Surrogate: Toluene-d8	0.107		mg/kg	0.10		107	70-140			

LCS (B5J2605-BS1)

Prepared & Analyzed: 10/26/15

Acetone	0.158	0.050	mg/kg	0.10		158	70-130		30	**
tert-Amyl Methyl Ether (TAME)	0.0428	0.0050	mg/kg	0.040		107	70-130		30	
Benzene	0.0472	0.010	mg/kg	0.040		118	70-130		30	
Bromobenzene	0.0443	0.0050	mg/kg	0.040		111	70-130		30	
Bromochloromethane	0.0450	0.0050	mg/kg	0.040		113	70-130		30	

Viorel Vasile
Operations Manager



LABORATORY ANALYSIS RESULTS

Client: The Source Group, Inc. (SH)
Project No: 04-NDLA-007
Project Name: DFSP Norwalk Soil Remediation

AA Project No: A5331524
Date Received: 10/23/15
Date Reported: 11/04/15

Analyte	Reporting Result	Limit	Units	Spike Level	Source Result	%REC %REC	Limits	RPD RPD	Limit	Notes
---------	------------------	-------	-------	-------------	---------------	-----------	--------	---------	-------	-------

VOCs, OXY & TPHG by GC/MS EPA 5035 - Quality Control

Batch B5J2605 - EPA 5035

LCS (B5J2605-BS1) Continued

Prepared & Analyzed: 10/26/15

Bromodichloromethane	0.0495	0.0050	mg/kg	0.040		124	70-130		30	
Bromoform	0.0404	0.0050	mg/kg	0.040		101	70-130		30	
Bromomethane	0.0454	0.0050	mg/kg	0.040		113	70-130		30	
2-Butanone (MEK)	0.112	0.050	mg/kg	0.10		112	70-130		30	
tert-Butyl alcohol (TBA)	0.200	0.020	mg/kg	0.20		99.9	70-130		30	
sec-Butylbenzene	0.0344	0.0050	mg/kg	0.040		86.0	70-130		30	
tert-Butylbenzene	0.0429	0.0050	mg/kg	0.040		107	70-130		30	
n-Butylbenzene	0.0459	0.0050	mg/kg	0.040		115	70-130		30	
Carbon Disulfide	0.0930	0.0050	mg/kg	0.10		93.0	70-130		30	
Carbon Tetrachloride	0.0436	0.0050	mg/kg	0.040		109	70-130		30	
Chlorobenzene	0.0405	0.0050	mg/kg	0.040		101	70-130		30	
Chloroethane	0.0497	0.0050	mg/kg	0.040		124	70-130		30	
Chloroform	0.0474	0.0050	mg/kg	0.040		119	70-130		30	
Chloromethane	0.0389	0.0050	mg/kg	0.040		97.4	70-130		30	
2-Chlorotoluene	0.0450	0.0050	mg/kg	0.040		112	70-130		30	
4-Chlorotoluene	0.0467	0.0050	mg/kg	0.040		117	70-130		30	
1,2-Dibromo-3-chloropropane	0.0385	0.010	mg/kg	0.040		96.4	70-130		30	
Dibromochloromethane	0.0394	0.0050	mg/kg	0.040		98.4	70-130		30	
1,2-Dibromoethane (EDB)	0.0400	0.0050	mg/kg	0.040		100	70-130		30	
Dibromomethane	0.0449	0.0050	mg/kg	0.040		112	70-130		30	
1,4-Dichlorobenzene	0.0445	0.0050	mg/kg	0.040		111	70-130		30	
1,3-Dichlorobenzene	0.0439	0.0050	mg/kg	0.040		110	70-130		30	
1,2-Dichlorobenzene	0.0443	0.0050	mg/kg	0.040		111	70-130		30	
Dichlorodifluoromethane (R12)	0.0172	0.0050	mg/kg	0.040		43.0	70-130		30	***
1,1-Dichloroethane	0.0500	0.0050	mg/kg	0.040		125	70-130		30	
1,2-Dichloroethane (EDC)	0.0459	0.0050	mg/kg	0.040		115	70-130		30	
trans-1,2-Dichloroethylene	0.0472	0.0050	mg/kg	0.040		118	70-130		30	
cis-1,2-Dichloroethylene	0.0447	0.0050	mg/kg	0.040		112	70-130		30	
1,1-Dichloroethylene	0.0438	0.0050	mg/kg	0.040		109	70-130		30	
2,2-Dichloropropane	0.0474	0.0050	mg/kg	0.040		118	70-130		30	
1,3-Dichloropropane	0.0394	0.0050	mg/kg	0.040		98.4	70-130		30	

Viorel Vasile
Operations Manager

**LABORATORY ANALYSIS RESULTS**

Client: The Source Group, Inc. (SH)
Project No: 04-NDLA-007
Project Name: DFSP Norwalk Soil Remediation

AA Project No: A5331524
Date Received: 10/23/15
Date Reported: 11/04/15

Analyte	Result	Reporting Limit	Units	Spike Level	Source Result	%REC Limits	RPD	RPD Limit	Notes
VOCs, OXY & TPHG by GC/MS EPA 5035 - Quality Control									
<i>Batch B5J2605 - EPA 5035</i>									
LCS (B5J2605-BS1) Continued					Prepared & Analyzed: 10/26/15				
1,2-Dichloropropane	0.0519	0.0050	mg/kg	0.040		130 70-130		30	
trans-1,3-Dichloropropylene	0.0403	0.0050	mg/kg	0.040		101 70-130		30	
1,1-Dichloropropylene	0.0511	0.0050	mg/kg	0.040		128 70-130		30	
cis-1,3-Dichloropropylene	0.0451	0.0050	mg/kg	0.040		113 70-130		30	
Diisopropyl ether (DIPE)	0.0491	0.0050	mg/kg	0.040		123 70-130		30	
Ethylbenzene	0.0414	0.0020	mg/kg	0.040		103 70-130		30	
Ethyl-tert-Butyl Ether (ETBE)	0.0480	0.0050	mg/kg	0.040		120 70-130		30	
Gasoline Range Organics (GRO)	1.17	0.50	mg/kg	1.0		117 70-130		30	
Hexachlorobutadiene	0.0447	0.010	mg/kg	0.040		112 70-130		30	
2-Hexanone (MBK)	0.112	0.050	mg/kg	0.10		112 70-130		30	
Isopropylbenzene	0.0447	0.0050	mg/kg	0.040		112 70-130		30	
4-Isopropyltoluene	0.0447	0.0050	mg/kg	0.040		112 70-130		30	
Methyl-tert-Butyl Ether (MTBE)	0.0919	0.0050	mg/kg	0.080		115 70-130		30	
Methylene Chloride	0.0510	0.050	mg/kg	0.040		128 70-130		30	
4-Methyl-2-pentanone (MIBK)	0.113	0.050	mg/kg	0.10		113 70-130		30	
Naphthalene	0.0475	0.010	mg/kg	0.040		119 70-130		30	
n-Propylbenzene	0.0467	0.0050	mg/kg	0.040		117 70-130		30	
Styrene	0.0404	0.0050	mg/kg	0.040		101 70-130		30	
1,1,1,2-Tetrachloroethane	0.0396	0.0050	mg/kg	0.040		98.9 70-130		30	
1,1,2,2-Tetrachloroethane	0.0383	0.0050	mg/kg	0.040		95.8 70-135		30	
Tetrachloroethylene (PCE)	0.0395	0.0050	mg/kg	0.040		98.7 70-130		30	
Toluene	0.0422	0.0020	mg/kg	0.040		105 70-130		30	
1,2,4-Trichlorobenzene	0.0452	0.0050	mg/kg	0.040		113 70-130		30	
1,2,3-Trichlorobenzene	0.0437	0.0050	mg/kg	0.040		109 70-130		30	
1,1,2-Trichloroethane	0.0393	0.0050	mg/kg	0.040		98.3 70-130		30	
1,1,1-Trichloroethane	0.0450	0.0050	mg/kg	0.040		112 70-130		30	
Trichloroethylene (TCE)	0.0469	0.0050	mg/kg	0.040		117 70-130		30	
Trichlorofluoromethane (R11)	0.0451	0.0050	mg/kg	0.040		113 70-130		30	
1,2,3-Trichloropropane	0.0555	0.0050	mg/kg	0.040		139 70-130		30	**
1,1,2-Trichloro-1,2,2-trifluoroethane (R113)	0.0840	0.0050	mg/kg	0.080		105 70-130		30	
1,3,5-Trimethylbenzene	0.0438	0.0050	mg/kg	0.040		109 70-130		30	

Viorel Vasile
 Operations Manager



LABORATORY ANALYSIS RESULTS

Client: The Source Group, Inc. (SH)
Project No: 04-NDLA-007
Project Name: DFSP Norwalk Soil Remediation

AA Project No: A5331524
Date Received: 10/23/15
Date Reported: 11/04/15

Analyte	Reporting Result	Limit	Units	Spike Level	Source Result	%REC %REC	Limits	RPD	RPD Limit	Notes
---------	------------------	-------	-------	-------------	---------------	-----------	--------	-----	-----------	-------

VOCs, OXY & TPHG by GC/MS EPA 5035 - Quality Control

Batch B5J2605 - EPA 5035

LCS (B5J2605-BS1) Continued

Prepared & Analyzed: 10/26/15

1,2,4-Trimethylbenzene	0.0441	0.0050	mg/kg	0.040		110	70-130		30	
Vinyl chloride	0.0399	0.0050	mg/kg	0.040		99.8	70-130		30	
o-Xylene	0.0412	0.0020	mg/kg	0.040		103	70-130		30	
m,p-Xylenes	0.0821	0.0020	mg/kg	0.080		103	70-130		30	
Surrogate: 4-Bromofluorobenzene	0.105		mg/kg	0.10		105	70-140			
Surrogate: Dibromofluoromethane	0.105		mg/kg	0.10		105	70-140			
Surrogate: Toluene-d8	0.0931		mg/kg	0.10		93.1	70-140			

Batch B5J2606 - EPA 5035

Blank (B5J2606-BLK1)

Prepared & Analyzed: 10/26/15

Acetone	<0.050	0.050	mg/kg							
tert-Amyl Methyl Ether (TAME)	<0.0050	0.0050	mg/kg							
Benzene	<0.010	0.010	mg/kg							
Bromobenzene	<0.0050	0.0050	mg/kg							
Bromochloromethane	<0.0050	0.0050	mg/kg							
Bromodichloromethane	<0.0050	0.0050	mg/kg							
Bromoform	<0.0050	0.0050	mg/kg							
Bromomethane	<0.0050	0.0050	mg/kg							
2-Butanone (MEK)	<0.050	0.050	mg/kg							
tert-Butyl alcohol (TBA)	<0.020	0.020	mg/kg							
sec-Butylbenzene	<0.0050	0.0050	mg/kg							
tert-Butylbenzene	<0.0050	0.0050	mg/kg							
n-Butylbenzene	<0.0050	0.0050	mg/kg							
Carbon Disulfide	<0.0050	0.0050	mg/kg							
Carbon Tetrachloride	<0.0050	0.0050	mg/kg							
Chlorobenzene	<0.0050	0.0050	mg/kg							
Chloroethane	<0.0050	0.0050	mg/kg							
Chloroform	<0.0050	0.0050	mg/kg							
Chloromethane	<0.0050	0.0050	mg/kg							
2-Chlorotoluene	<0.0050	0.0050	mg/kg							
4-Chlorotoluene	<0.0050	0.0050	mg/kg							
1,2-Dibromo-3-chloropropane	<0.010	0.010	mg/kg							

Viorel Vasile
Operations Manager



LABORATORY ANALYSIS RESULTS

Client: The Source Group, Inc. (SH)
Project No: 04-NDLA-007
Project Name: DFSP Norwalk Soil Remediation

AA Project No: A5331524
Date Received: 10/23/15
Date Reported: 11/04/15

Analyte	Reporting Result	Limit	Units	Spike Level	Source Result	%REC %REC	Limit	RPD RPD	Limit	Notes
---------	------------------	-------	-------	-------------	---------------	-----------	-------	---------	-------	-------

VOCs, OXY & TPHG by GC/MS EPA 5035 - Quality Control

Batch B5J2606 - EPA 5035

Blank (B5J2606-BLK1) Continued

Prepared & Analyzed: 10/26/15

Dibromochloromethane	<0.0050	0.0050	mg/kg							
1,2-Dibromoethane (EDB)	<0.0050	0.0050	mg/kg							
Dibromomethane	<0.0050	0.0050	mg/kg							
1,4-Dichlorobenzene	<0.0050	0.0050	mg/kg							
1,3-Dichlorobenzene	<0.0050	0.0050	mg/kg							
1,2-Dichlorobenzene	<0.0050	0.0050	mg/kg							
Dichlorodifluoromethane (R12)	<0.0050	0.0050	mg/kg							
1,1-Dichloroethane	<0.0050	0.0050	mg/kg							
1,2-Dichloroethane (EDC)	<0.0050	0.0050	mg/kg							
trans-1,2-Dichloroethylene	<0.0050	0.0050	mg/kg							
cis-1,2-Dichloroethylene	<0.0050	0.0050	mg/kg							
1,1-Dichloroethylene	<0.0050	0.0050	mg/kg							
2,2-Dichloropropane	<0.0050	0.0050	mg/kg							
1,3-Dichloropropane	<0.0050	0.0050	mg/kg							
1,2-Dichloropropane	<0.0050	0.0050	mg/kg							
trans-1,3-Dichloropropylene	<0.0050	0.0050	mg/kg							
1,1-Dichloropropylene	<0.0050	0.0050	mg/kg							
cis-1,3-Dichloropropylene	<0.0050	0.0050	mg/kg							
Diisopropyl ether (DIPE)	<0.0050	0.0050	mg/kg							
Ethylbenzene	<0.0020	0.0020	mg/kg							
Ethyl-tert-Butyl Ether (ETBE)	<0.0050	0.0050	mg/kg							
Gasoline Range Organics (GRO)	<0.50	0.50	mg/kg							
Hexachlorobutadiene	<0.010	0.010	mg/kg							
2-Hexanone (MBK)	<0.050	0.050	mg/kg							
Isopropylbenzene	<0.0050	0.0050	mg/kg							
4-Isopropyltoluene	<0.0050	0.0050	mg/kg							
Methyl-tert-Butyl Ether (MTBE)	<0.0050	0.0050	mg/kg							
Methylene Chloride	<0.050	0.050	mg/kg							
4-Methyl-2-pentanone (MIBK)	<0.050	0.050	mg/kg							
Naphthalene	<0.010	0.010	mg/kg							
n-Propylbenzene	<0.0050	0.0050	mg/kg							

Viorel Vasile
Operations Manager



LABORATORY ANALYSIS RESULTS

Client: The Source Group, Inc. (SH)
Project No: 04-NDLA-007
Project Name: DFSP Norwalk Soil Remediation

AA Project No: A5331524
Date Received: 10/23/15
Date Reported: 11/04/15

Analyte	Reporting Result	Limit	Units	Spike Level	Source Result	%REC %REC	Limits	RPD RPD	Limit	Notes
---------	------------------	-------	-------	-------------	---------------	-----------	--------	---------	-------	-------

VOCs, OXY & TPHG by GC/MS EPA 5035 - Quality Control

Batch B5J2606 - EPA 5035

Blank (B5J2606-BLK1) Continued

Prepared & Analyzed: 10/26/15

Styrene	<0.0050	0.0050	mg/kg							
1,1,1,2-Tetrachloroethane	<0.0050	0.0050	mg/kg							
1,1,2,2-Tetrachloroethane	<0.0050	0.0050	mg/kg							
Tetrachloroethylene (PCE)	<0.0050	0.0050	mg/kg							
Toluene	<0.0020	0.0020	mg/kg							
1,2,4-Trichlorobenzene	<0.0050	0.0050	mg/kg							
1,2,3-Trichlorobenzene	<0.0050	0.0050	mg/kg							
1,1,2-Trichloroethane	<0.0050	0.0050	mg/kg							
1,1,1-Trichloroethane	<0.0050	0.0050	mg/kg							
Trichloroethylene (TCE)	<0.0050	0.0050	mg/kg							
Trichlorofluoromethane (R11)	<0.0050	0.0050	mg/kg							
1,2,3-Trichloropropane	<0.0050	0.0050	mg/kg							
1,1,2-Trichloro-1,2,2-trifluoroethane (R113)	<0.0050	0.0050	mg/kg							
1,3,5-Trimethylbenzene	<0.0050	0.0050	mg/kg							
1,2,4-Trimethylbenzene	<0.0050	0.0050	mg/kg							
Vinyl chloride	<0.0050	0.0050	mg/kg							
o-Xylene	<0.0020	0.0020	mg/kg							
m,p-Xylenes	<0.0020	0.0020	mg/kg							

Surrogate: 4-Bromofluorobenzene	0.115		mg/kg	0.10		115	70-140			
Surrogate: Dibromofluoromethane	0.107		mg/kg	0.10		107	70-140			
Surrogate: Toluene-d8	0.104		mg/kg	0.10		104	70-140			

LCS (B5J2606-BS1)

Prepared & Analyzed: 10/26/15

Acetone	0.0952	0.050	mg/kg	0.10		95.2	70-130		30	
tert-Amyl Methyl Ether (TAME)	0.0394	0.0050	mg/kg	0.040		98.6	70-130		30	
Benzene	0.0411	0.010	mg/kg	0.040		103	70-130		30	
Bromobenzene	0.0472	0.0050	mg/kg	0.040		118	70-130		30	
Bromochloromethane	0.0456	0.0050	mg/kg	0.040		114	70-130		30	
Bromodichloromethane	0.0452	0.0050	mg/kg	0.040		113	70-130		30	
Bromoform	0.0357	0.0050	mg/kg	0.040		89.3	70-130		30	
Bromomethane	0.0463	0.0050	mg/kg	0.040		116	70-130		30	

Viorel Vasile
 Operations Manager



LABORATORY ANALYSIS RESULTS

Client: The Source Group, Inc. (SH)
Project No: 04-NDLA-007
Project Name: DFSP Norwalk Soil Remediation

AA Project No: A5331524
Date Received: 10/23/15
Date Reported: 11/04/15

Analyte	Reporting Result	Limit	Units	Spike Level	Source Result	%REC %REC	Limits	RPD	RPD Limit	Notes
---------	------------------	-------	-------	-------------	---------------	-----------	--------	-----	-----------	-------

VOCs, OXY & TPHG by GC/MS EPA 5035 - Quality Control

Batch B5J2606 - EPA 5035

LCS (B5J2606-BS1) Continued

Prepared & Analyzed: 10/26/15

2-Butanone (MEK)	0.105	0.050	mg/kg	0.10		105	70-130		30	
tert-Butyl alcohol (TBA)	0.148	0.020	mg/kg	0.20		73.8	70-130		30	
sec-Butylbenzene	0.0506	0.0050	mg/kg	0.040		126	70-130		30	
tert-Butylbenzene	0.0501	0.0050	mg/kg	0.040		125	70-130		30	
n-Butylbenzene	0.0412	0.0050	mg/kg	0.040		103	70-130		30	
Carbon Disulfide	0.0750	0.0050	mg/kg	0.10		75.0	70-130		30	
Carbon Tetrachloride	0.0450	0.0050	mg/kg	0.040		112	70-130		30	
Chlorobenzene	0.0409	0.0050	mg/kg	0.040		102	70-130		30	
Chloroethane	0.0486	0.0050	mg/kg	0.040		121	70-130		30	
Chloroform	0.0458	0.0050	mg/kg	0.040		115	70-130		30	
Chloromethane	0.0400	0.0050	mg/kg	0.040		100	70-130		30	
2-Chlorotoluene	0.0484	0.0050	mg/kg	0.040		121	70-130		30	
4-Chlorotoluene	0.0480	0.0050	mg/kg	0.040		120	70-130		30	
1,2-Dibromo-3-chloropropane	0.0367	0.010	mg/kg	0.040		91.9	70-130		30	
Dibromochloromethane	0.0424	0.0050	mg/kg	0.040		106	70-130		30	
1,2-Dibromoethane (EDB)	0.0407	0.0050	mg/kg	0.040		102	70-130		30	
Dibromomethane	0.0419	0.0050	mg/kg	0.040		105	70-130		30	
1,4-Dichlorobenzene	0.0445	0.0050	mg/kg	0.040		111	70-130		30	
1,3-Dichlorobenzene	0.0453	0.0050	mg/kg	0.040		113	70-130		30	
1,2-Dichlorobenzene	0.0457	0.0050	mg/kg	0.040		114	70-130		30	
Dichlorodifluoromethane (R12)	0.0217	0.0050	mg/kg	0.040		54.2	70-130		30	***
1,1-Dichloroethane	0.0465	0.0050	mg/kg	0.040		116	70-130		30	
1,2-Dichloroethane (EDC)	0.0421	0.0050	mg/kg	0.040		105	70-130		30	
trans-1,2-Dichloroethylene	0.0495	0.0050	mg/kg	0.040		124	70-130		30	
cis-1,2-Dichloroethylene	0.0437	0.0050	mg/kg	0.040		109	70-130		30	
1,1-Dichloroethylene	0.0440	0.0050	mg/kg	0.040		110	70-130		30	
2,2-Dichloropropane	0.0441	0.0050	mg/kg	0.040		110	70-130		30	
1,3-Dichloropropane	0.0380	0.0050	mg/kg	0.040		95.0	70-130		30	
1,2-Dichloropropane	0.0468	0.0050	mg/kg	0.040		117	70-130		30	
trans-1,3-Dichloropropylene	0.0426	0.0050	mg/kg	0.040		107	70-130		30	
1,1-Dichloropropylene	0.0495	0.0050	mg/kg	0.040		124	70-130		30	

Viorel Vasile
Operations Manager

**LABORATORY ANALYSIS RESULTS**

Client: The Source Group, Inc. (SH)
Project No: 04-NDLA-007
Project Name: DFSP Norwalk Soil Remediation

AA Project No: A5331524
Date Received: 10/23/15
Date Reported: 11/04/15

Analyte	Result	Reporting Limit	Units	Spike Level	Source Result	%REC Limits	RPD	RPD Limit	Notes
VOCs, OXY & TPHG by GC/MS EPA 5035 - Quality Control									
<i>Batch B5J2606 - EPA 5035</i>									
LCS (B5J2606-BS1) Continued					Prepared & Analyzed: 10/26/15				
cis-1,3-Dichloropropylene	0.0393	0.0050	mg/kg	0.040		98.4 70-130		30	
Diisopropyl ether (DIPE)	0.0370	0.0050	mg/kg	0.040		92.6 70-130		30	
Ethylbenzene	0.0427	0.0020	mg/kg	0.040		107 70-130		30	
Ethyl-tert-Butyl Ether (ETBE)	0.0364	0.0050	mg/kg	0.040		91.0 70-130		30	
Gasoline Range Organics (GRO)	1.08	0.50	mg/kg	1.0		108 70-130		30	
Hexachlorobutadiene	0.0442	0.010	mg/kg	0.040		110 70-130		30	
2-Hexanone (MBK)	0.0844	0.050	mg/kg	0.10		84.4 70-130		30	
Isopropylbenzene	0.0541	0.0050	mg/kg	0.040		135 70-130		30	**
4-Isopropyltoluene	0.0450	0.0050	mg/kg	0.040		112 70-130		30	
Methyl-tert-Butyl Ether (MTBE)	0.0664	0.0050	mg/kg	0.080		83.0 70-130		30	
Methylene Chloride	0.0462	0.050	mg/kg	0.040		115 70-130		30	
4-Methyl-2-pentanone (MIBK)	0.0926	0.050	mg/kg	0.10		92.6 70-130		30	
Naphthalene	0.0315	0.010	mg/kg	0.040		78.7 70-130		30	
n-Propylbenzene	0.0531	0.0050	mg/kg	0.040		133 70-130		30	**
Styrene	0.0396	0.0050	mg/kg	0.040		99.0 70-130		30	
1,1,1,2-Tetrachloroethane	0.0400	0.0050	mg/kg	0.040		99.9 70-130		30	
1,1,2,2-Tetrachloroethane	0.0367	0.0050	mg/kg	0.040		91.6 70-135		30	
Tetrachloroethylene (PCE)	0.0419	0.0050	mg/kg	0.040		105 70-130		30	
Toluene	0.0406	0.0020	mg/kg	0.040		102 70-130		30	
1,2,4-Trichlorobenzene	0.0322	0.0050	mg/kg	0.040		80.4 70-130		30	
1,2,3-Trichlorobenzene	0.0306	0.0050	mg/kg	0.040		76.4 70-130		30	
1,1,2-Trichloroethane	0.0405	0.0050	mg/kg	0.040		101 70-130		30	
1,1,1-Trichloroethane	0.0445	0.0050	mg/kg	0.040		111 70-130		30	
Trichloroethylene (TCE)	0.0450	0.0050	mg/kg	0.040		112 70-130		30	
Trichlorofluoromethane (R11)	0.0491	0.0050	mg/kg	0.040		123 70-130		30	
1,2,3-Trichloropropane	0.0316	0.0050	mg/kg	0.040		79.1 70-130		30	
1,1,2-Trichloro-1,2,2-trifluoroethane (R113)	0.0842	0.0050	mg/kg	0.080		105 70-130		30	
1,3,5-Trimethylbenzene	0.0482	0.0050	mg/kg	0.040		120 70-130		30	
1,2,4-Trimethylbenzene	0.0464	0.0050	mg/kg	0.040		116 70-130		30	
Vinyl chloride	0.0466	0.0050	mg/kg	0.040		116 70-130		30	
o-Xylene	0.0403	0.0020	mg/kg	0.040		101 70-130		30	

Viorel Vasile
 Operations Manager



LABORATORY ANALYSIS RESULTS

Client: The Source Group, Inc. (SH)
Project No: 04-NDLA-007
Project Name: DFSP Norwalk Soil Remediation

AA Project No: A5331524
Date Received: 10/23/15
Date Reported: 11/04/15

Table with 11 columns: Analyte, Result, Reporting Limit, Units, Spike Level, Source Result, %REC, %REC Limits, RPD, RPD Limit, Notes

VOCs, OXY & TPHG by GC/MS EPA 5035 - Quality Control

Batch B5J2606 - EPA 5035

LCS (B5J2606-BS1) Continued

Prepared & Analyzed: 10/26/15

Table with 11 columns: Analyte, Result, Reporting Limit, Units, Spike Level, Source Result, %REC, %REC Limits, RPD, RPD Limit, Notes. Rows include m,p-Xylenes, Surrogate: 4-Bromofluorobenzene, Surrogate: Dibromofluoromethane, Surrogate: Toluene-d8

LCS Dup (B5J2606-BSD1)

Prepared & Analyzed: 10/26/15

Table with 11 columns: Analyte, Result, Reporting Limit, Units, Spike Level, Source Result, %REC, %REC Limits, RPD, RPD Limit, Notes. Rows include Acetone, tert-Amyl Methyl Ether (TAME), Benzene, Bromobenzene, Bromochloromethane, Bromodichloromethane, Bromoform, Bromomethane, 2-Butanone (MEK), tert-Butyl alcohol (TBA), sec-Butylbenzene, tert-Butylbenzene, n-Butylbenzene, Carbon Disulfide, Carbon Tetrachloride, Chlorobenzene, Chloroethane, Chloroform, Chloromethane, 2-Chlorotoluene, 4-Chlorotoluene, 1,2-Dibromo-3-chloropropane, Dibromochloromethane, 1,2-Dibromoethane (EDB), Dibromomethane, 1,4-Dichlorobenzene

Viorel Vasile
Operations Manager



LABORATORY ANALYSIS RESULTS

Client: The Source Group, Inc. (SH)
Project No: 04-NDLA-007
Project Name: DFSP Norwalk Soil Remediation

AA Project No: A5331524
Date Received: 10/23/15
Date Reported: 11/04/15

Analyte	Reporting Result	Limit	Units	Spike Level	Source Result	%REC %REC	Limits	RPD	RPD Limit	Notes
---------	------------------	-------	-------	-------------	---------------	-----------	--------	-----	-----------	-------

VOCs, OXY & TPHG by GC/MS EPA 5035 - Quality Control

Batch B5J2606 - EPA 5035

LCS Dup (B5J2606-BSD1) Continued

Prepared & Analyzed: 10/26/15

1,3-Dichlorobenzene	0.0410	0.0050	mg/kg	0.040		102	70-130	10.0	30	
1,2-Dichlorobenzene	0.0438	0.0050	mg/kg	0.040		109	70-130	4.38	30	
Dichlorodifluoromethane (R12)	0.0143	0.0050	mg/kg	0.040		35.8	70-130	41.0	30	***
1,1-Dichloroethane	0.0416	0.0050	mg/kg	0.040		104	70-130	11.1	30	
1,2-Dichloroethane (EDC)	0.0415	0.0050	mg/kg	0.040		104	70-130	1.44	30	
trans-1,2-Dichloroethylene	0.0474	0.0050	mg/kg	0.040		118	70-130	4.29	30	
cis-1,2-Dichloroethylene	0.0412	0.0050	mg/kg	0.040		103	70-130	5.84	30	
1,1-Dichloroethylene	0.0419	0.0050	mg/kg	0.040		105	70-130	4.80	30	
2,2-Dichloropropane	0.0433	0.0050	mg/kg	0.040		108	70-130	1.97	30	
1,3-Dichloropropane	0.0428	0.0050	mg/kg	0.040		107	70-130	11.8	30	
1,2-Dichloropropane	0.0465	0.0050	mg/kg	0.040		116	70-130	0.644	30	
trans-1,3-Dichloropropylene	0.0451	0.0050	mg/kg	0.040		113	70-130	5.70	30	
1,1-Dichloropropylene	0.0494	0.0050	mg/kg	0.040		123	70-130	0.243	30	
cis-1,3-Dichloropropylene	0.0419	0.0050	mg/kg	0.040		105	70-130	6.21	30	
Diisopropyl ether (DIPE)	0.0386	0.0050	mg/kg	0.040		96.4	70-130	4.13	30	
Ethylbenzene	0.0435	0.0020	mg/kg	0.040		109	70-130	1.72	30	
Ethyl-tert-Butyl Ether (ETBE)	0.0401	0.0050	mg/kg	0.040		100	70-130	9.68	30	
Gasoline Range Organics (GRO)	0.888	0.50	mg/kg	1.0		88.8	70-130	19.5	30	
Hexachlorobutadiene	0.0407	0.010	mg/kg	0.040		102	70-130	8.20	30	
2-Hexanone (MBK)	0.0919	0.050	mg/kg	0.10		91.9	70-130	8.51	30	
Isopropylbenzene	0.0463	0.0050	mg/kg	0.040		116	70-130	15.5	30	
4-Isopropyltoluene	0.0437	0.0050	mg/kg	0.040		109	70-130	2.80	30	
Methyl-tert-Butyl Ether (MTBE)	0.0777	0.0050	mg/kg	0.080		97.1	70-130	15.7	30	
Methylene Chloride	0.0421	0.050	mg/kg	0.040		105	70-130	9.20	30	
4-Methyl-2-pentanone (MIBK)	0.111	0.050	mg/kg	0.10		111	70-130	17.9	30	
Naphthalene	0.0362	0.010	mg/kg	0.040		90.6	70-130	14.0	30	
n-Propylbenzene	0.0473	0.0050	mg/kg	0.040		118	70-130	11.4	30	
Styrene	0.0418	0.0050	mg/kg	0.040		105	70-130	5.40	30	
1,1,1,2-Tetrachloroethane	0.0425	0.0050	mg/kg	0.040		106	70-130	6.11	30	
1,1,2,2-Tetrachloroethane	0.0409	0.0050	mg/kg	0.040		102	70-135	11.0	30	
Tetrachloroethylene (PCE)	0.0433	0.0050	mg/kg	0.040		108	70-130	3.38	30	

Viorel Vasile
Operations Manager



LABORATORY ANALYSIS RESULTS

Client: The Source Group, Inc. (SH)
Project No: 04-NDLA-007
Project Name: DFSP Norwalk Soil Remediation

AA Project No: A5331524
Date Received: 10/23/15
Date Reported: 11/04/15

Analyte	Result	Reporting Limit	Units	Spike Level	Source Result	%REC	%REC Limits	RPD	RPD Limit	Notes
---------	--------	-----------------	-------	-------------	---------------	------	-------------	-----	-----------	-------

VOCs, OXY & TPHG by GC/MS EPA 5035 - Quality Control

Batch B5J2606 - EPA 5035

LCS Dup (B5J2606-BSD1) Continued

Prepared & Analyzed: 10/26/15

Toluene	0.0418	0.0020	mg/kg	0.040		105	70-130	2.96	30	
1,2,4-Trichlorobenzene	0.0388	0.0050	mg/kg	0.040		97.0	70-130	18.6	30	
1,2,3-Trichlorobenzene	0.0358	0.0050	mg/kg	0.040		89.6	70-130	15.8	30	
1,1,2-Trichloroethane	0.0425	0.0050	mg/kg	0.040		106	70-130	4.72	30	
1,1,1-Trichloroethane	0.0441	0.0050	mg/kg	0.040		110	70-130	0.813	30	
Trichloroethylene (TCE)	0.0459	0.0050	mg/kg	0.040		115	70-130	1.94	30	
Trichlorofluoromethane (R11)	0.0387	0.0050	mg/kg	0.040		96.8	70-130	23.6	30	
1,2,3-Trichloropropane	0.0355	0.0050	mg/kg	0.040		88.6	70-130	11.4	30	
1,1,2-Trichloro-1,2,2-trifluoroethane (R113)	0.0804	0.0050	mg/kg	0.080		100	70-130	4.62	30	
1,3,5-Trimethylbenzene	0.0434	0.0050	mg/kg	0.040		109	70-130	10.4	30	
1,2,4-Trimethylbenzene	0.0445	0.0050	mg/kg	0.040		111	70-130	4.18	30	
Vinyl chloride	0.0302	0.0050	mg/kg	0.040		75.5	70-130	42.6	30	
o-Xylene	0.0422	0.0020	mg/kg	0.040		106	70-130	4.51	30	
m,p-Xylenes	0.0879	0.0020	mg/kg	0.080		110	70-130	3.28	30	
Surrogate: 4-Bromofluorobenzene	0.0967		mg/kg	0.10		96.7	70-140			
Surrogate: Dibromofluoromethane	0.102		mg/kg	0.10		102	70-140			
Surrogate: Toluene-d8	0.0977		mg/kg	0.10		97.7	70-140			

Batch B5J2608 - EPA 5035

Blank (B5J2608-BLK1)

Prepared & Analyzed: 10/26/15

Acetone	<0.050	0.050	mg/kg							
tert-Amyl Methyl Ether (TAME)	<0.0050	0.0050	mg/kg							
Benzene	<0.010	0.010	mg/kg							
Bromobenzene	<0.0050	0.0050	mg/kg							
Bromochloromethane	<0.0050	0.0050	mg/kg							
Bromodichloromethane	<0.0050	0.0050	mg/kg							
Bromoform	<0.0050	0.0050	mg/kg							
Bromomethane	<0.0050	0.0050	mg/kg							
2-Butanone (MEK)	<0.050	0.050	mg/kg							
tert-Butyl alcohol (TBA)	<0.020	0.020	mg/kg							
sec-Butylbenzene	<0.0050	0.0050	mg/kg							

Viorel Vasile
Operations Manager



LABORATORY ANALYSIS RESULTS

Client: The Source Group, Inc. (SH)
Project No: 04-NDLA-007
Project Name: DFSP Norwalk Soil Remediation

AA Project No: A5331524
Date Received: 10/23/15
Date Reported: 11/04/15

Analyte	Reporting Result	Limit	Units	Spike Level	Source Result	%REC %REC	Limit	RPD RPD	Limit	Notes
---------	------------------	-------	-------	-------------	---------------	-----------	-------	---------	-------	-------

VOCs, OXY & TPHG by GC/MS EPA 5035 - Quality Control

Batch B5J2608 - EPA 5035

Blank (B5J2608-BLK1) Continued

Prepared & Analyzed: 10/26/15

tert-Butylbenzene	<0.0050	0.0050	mg/kg							
n-Butylbenzene	<0.0050	0.0050	mg/kg							
Carbon Disulfide	<0.0050	0.0050	mg/kg							
Carbon Tetrachloride	<0.0050	0.0050	mg/kg							
Chlorobenzene	<0.0050	0.0050	mg/kg							
Chloroethane	<0.0050	0.0050	mg/kg							
Chloroform	<0.0050	0.0050	mg/kg							
Chloromethane	<0.0050	0.0050	mg/kg							
2-Chlorotoluene	<0.0050	0.0050	mg/kg							
4-Chlorotoluene	<0.0050	0.0050	mg/kg							
1,2-Dibromo-3-chloropropane	<0.010	0.010	mg/kg							
Dibromochloromethane	<0.0050	0.0050	mg/kg							
1,2-Dibromoethane (EDB)	<0.0050	0.0050	mg/kg							
Dibromomethane	<0.0050	0.0050	mg/kg							
1,4-Dichlorobenzene	<0.0050	0.0050	mg/kg							
1,3-Dichlorobenzene	<0.0050	0.0050	mg/kg							
1,2-Dichlorobenzene	<0.0050	0.0050	mg/kg							
Dichlorodifluoromethane (R12)	<0.0050	0.0050	mg/kg							
1,1-Dichloroethane	<0.0050	0.0050	mg/kg							
1,2-Dichloroethane (EDC)	<0.0050	0.0050	mg/kg							
trans-1,2-Dichloroethylene	<0.0050	0.0050	mg/kg							
cis-1,2-Dichloroethylene	<0.0050	0.0050	mg/kg							
1,1-Dichloroethylene	<0.0050	0.0050	mg/kg							
2,2-Dichloropropane	<0.0050	0.0050	mg/kg							
1,3-Dichloropropane	<0.0050	0.0050	mg/kg							
1,2-Dichloropropane	<0.0050	0.0050	mg/kg							
trans-1,3-Dichloropropylene	<0.0050	0.0050	mg/kg							
1,1-Dichloropropylene	<0.0050	0.0050	mg/kg							
cis-1,3-Dichloropropylene	<0.0050	0.0050	mg/kg							
Diisopropyl ether (DIPE)	<0.0050	0.0050	mg/kg							
Ethylbenzene	<0.0020	0.0020	mg/kg							

Viorel Vasile
Operations Manager



LABORATORY ANALYSIS RESULTS

Client: The Source Group, Inc. (SH)
Project No: 04-NDLA-007
Project Name: DFSP Norwalk Soil Remediation

AA Project No: A5331524
Date Received: 10/23/15
Date Reported: 11/04/15

Analyte	Reporting Result	Limit	Units	Spike Level	Source Result	%REC %REC	Limit	RPD RPD	Limit	Notes
---------	------------------	-------	-------	-------------	---------------	-----------	-------	---------	-------	-------

VOCs, OXY & TPHG by GC/MS EPA 5035 - Quality Control

Batch B5J2608 - EPA 5035

Blank (B5J2608-BLK1) Continued

Prepared & Analyzed: 10/26/15

Ethyl-tert-Butyl Ether (ETBE)	<0.0050	0.0050	mg/kg							
Gasoline Range Organics (GRO)	<0.50	0.50	mg/kg							
Hexachlorobutadiene	<0.010	0.010	mg/kg							
2-Hexanone (MBK)	<0.050	0.050	mg/kg							
Isopropylbenzene	<0.0050	0.0050	mg/kg							
4-Isopropyltoluene	<0.0050	0.0050	mg/kg							
Methyl-tert-Butyl Ether (MTBE)	<0.0050	0.0050	mg/kg							
Methylene Chloride	<0.050	0.050	mg/kg							
4-Methyl-2-pentanone (MIBK)	<0.050	0.050	mg/kg							
Naphthalene	<0.010	0.010	mg/kg							
n-Propylbenzene	<0.0050	0.0050	mg/kg							
Styrene	<0.0050	0.0050	mg/kg							
1,1,1,2-Tetrachloroethane	<0.0050	0.0050	mg/kg							
1,1,2,2-Tetrachloroethane	<0.0050	0.0050	mg/kg							
Tetrachloroethylene (PCE)	<0.0050	0.0050	mg/kg							
Toluene	<0.0020	0.0020	mg/kg							
1,2,4-Trichlorobenzene	<0.0050	0.0050	mg/kg							
1,2,3-Trichlorobenzene	<0.0050	0.0050	mg/kg							
1,1,2-Trichloroethane	<0.0050	0.0050	mg/kg							
1,1,1-Trichloroethane	<0.0050	0.0050	mg/kg							
Trichloroethylene (TCE)	<0.0050	0.0050	mg/kg							
Trichlorofluoromethane (R11)	<0.0050	0.0050	mg/kg							
1,2,3-Trichloropropane	<0.0050	0.0050	mg/kg							
1,1,2-Trichloro-1,2,2-trifluoroethane (R113)	<0.0050	0.0050	mg/kg							
1,3,5-Trimethylbenzene	<0.0050	0.0050	mg/kg							
1,2,4-Trimethylbenzene	<0.0050	0.0050	mg/kg							
Vinyl chloride	<0.0050	0.0050	mg/kg							
o-Xylene	<0.0020	0.0020	mg/kg							
m,p-Xylenes	<0.0020	0.0020	mg/kg							
Surrogate: 4-Bromofluorobenzene	0.107		mg/kg	0.10		107	70-140			

Viorel Vasile
Operations Manager

**LABORATORY ANALYSIS RESULTS**

Client: The Source Group, Inc. (SH)
Project No: 04-NDLA-007
Project Name: DFSP Norwalk Soil Remediation

AA Project No: A5331524
Date Received: 10/23/15
Date Reported: 11/04/15

Analyte	Reporting Result	Limit	Units	Spike Level	Source Result	%REC %REC	Limits	RPD	RPD Limit	Notes
---------	------------------	-------	-------	-------------	---------------	-----------	--------	-----	-----------	-------

VOCs, OXY & TPHG by GC/MS EPA 5035 - Quality Control

Batch B5J2608 - EPA 5035

Blank (B5J2608-BLK1) Continued

Prepared & Analyzed: 10/26/15

Surrogate: Dibromofluoromethane	0.0882		mg/kg	0.10		88.2	70-140			
Surrogate: Toluene-d8	0.106		mg/kg	0.10		106	70-140			

LCS (B5J2608-BS1)

Prepared & Analyzed: 10/26/15

Acetone	0.0872	0.050	mg/kg	0.10		87.2	70-130		30	
tert-Amyl Methyl Ether (TAME)	0.0375	0.0050	mg/kg	0.040		93.6	70-130		30	
Benzene	0.0381	0.010	mg/kg	0.040		95.3	70-130		30	
Bromobenzene	0.0348	0.0050	mg/kg	0.040		86.9	70-130		30	
Bromochloromethane	0.0365	0.0050	mg/kg	0.040		91.3	70-130		30	
Bromodichloromethane	0.0362	0.0050	mg/kg	0.040		90.6	70-130		30	
Bromoform	0.0353	0.0050	mg/kg	0.040		88.3	70-130		30	
Bromomethane	0.0501	0.0050	mg/kg	0.040		125	70-130		30	
2-Butanone (MEK)	0.0812	0.050	mg/kg	0.10		81.2	70-130		30	
tert-Butyl alcohol (TBA)	0.198	0.020	mg/kg	0.20		99.1	70-130		30	
sec-Butylbenzene	0.0371	0.0050	mg/kg	0.040		92.8	70-130		30	
tert-Butylbenzene	0.0412	0.0050	mg/kg	0.040		103	70-130		30	
n-Butylbenzene	0.0387	0.0050	mg/kg	0.040		96.8	70-130		30	
Carbon Disulfide	0.108	0.0050	mg/kg	0.10		108	70-130		30	
Carbon Tetrachloride	0.0406	0.0050	mg/kg	0.040		101	70-130		30	
Chlorobenzene	0.0383	0.0050	mg/kg	0.040		95.8	70-130		30	
Chloroethane	0.0384	0.0050	mg/kg	0.040		96.0	70-130		30	
Chloroform	0.0379	0.0050	mg/kg	0.040		94.8	70-130		30	
Chloromethane	0.0309	0.0050	mg/kg	0.040		77.2	70-130		30	
2-Chlorotoluene	0.0360	0.0050	mg/kg	0.040		90.1	70-130		30	
4-Chlorotoluene	0.0366	0.0050	mg/kg	0.040		91.4	70-130		30	
1,2-Dibromo-3-chloropropane	0.0368	0.010	mg/kg	0.040		92.1	70-130		30	
Dibromochloromethane	0.0377	0.0050	mg/kg	0.040		94.2	70-130		30	
1,2-Dibromoethane (EDB)	0.0385	0.0050	mg/kg	0.040		96.2	70-130		30	
Dibromomethane	0.0372	0.0050	mg/kg	0.040		92.9	70-130		30	
1,4-Dichlorobenzene	0.0370	0.0050	mg/kg	0.040		92.5	70-130		30	
1,3-Dichlorobenzene	0.0363	0.0050	mg/kg	0.040		90.8	70-130		30	
1,2-Dichlorobenzene	0.0361	0.0050	mg/kg	0.040		90.2	70-130		30	

Viorel Vasile
 Operations Manager

**LABORATORY ANALYSIS RESULTS**

Client: The Source Group, Inc. (SH)
Project No: 04-NDLA-007
Project Name: DFSP Norwalk Soil Remediation

AA Project No: A5331524
Date Received: 10/23/15
Date Reported: 11/04/15

Analyte	Reporting Result	Limit	Units	Spike Level	Source Result	%REC Limits	RPD	RPD Limit	Notes
VOCs, OXY & TPHG by GC/MS EPA 5035 - Quality Control									
<i>Batch B5J2608 - EPA 5035</i>									
LCS (B5J2608-BS1) Continued					Prepared & Analyzed: 10/26/15				
Dichlorodifluoromethane (R12)	0.0380	0.0050	mg/kg	0.040		95.0 70-130		30	
1,1-Dichloroethane	0.0400	0.0050	mg/kg	0.040		100 70-130		30	
1,2-Dichloroethane (EDC)	0.0389	0.0050	mg/kg	0.040		97.3 70-130		30	
trans-1,2-Dichloroethylene	0.0421	0.0050	mg/kg	0.040		105 70-130		30	
cis-1,2-Dichloroethylene	0.0384	0.0050	mg/kg	0.040		96.1 70-130		30	
1,1-Dichloroethylene	0.0462	0.0050	mg/kg	0.040		116 70-130		30	
2,2-Dichloropropane	0.0421	0.0050	mg/kg	0.040		105 70-130		30	
1,3-Dichloropropane	0.0418	0.0050	mg/kg	0.040		105 70-130		30	
1,2-Dichloropropane	0.0376	0.0050	mg/kg	0.040		94.0 70-130		30	
trans-1,3-Dichloropropylene	0.0367	0.0050	mg/kg	0.040		91.7 70-130		30	
1,1-Dichloropropylene	0.0377	0.0050	mg/kg	0.040		94.2 70-130		30	
cis-1,3-Dichloropropylene	0.0357	0.0050	mg/kg	0.040		89.4 70-130		30	
Diisopropyl ether (DIPE)	0.0400	0.0050	mg/kg	0.040		100 70-130		30	
Ethylbenzene	0.0393	0.0020	mg/kg	0.040		98.2 70-130		30	
Ethyl-tert-Butyl Ether (ETBE)	0.0399	0.0050	mg/kg	0.040		99.6 70-130		30	
Gasoline Range Organics (GRO)	1.02	0.50	mg/kg	1.0		102 70-130		30	
Hexachlorobutadiene	0.0371	0.010	mg/kg	0.040		92.8 70-130		30	
2-Hexanone (MBK)	0.0783	0.050	mg/kg	0.10		78.3 70-130		30	
Isopropylbenzene	0.0354	0.0050	mg/kg	0.040		88.6 70-130		30	
4-Isopropyltoluene	0.0378	0.0050	mg/kg	0.040		94.5 70-130		30	
Methyl-tert-Butyl Ether (MTBE)	0.0843	0.0050	mg/kg	0.080		105 70-130		30	
Methylene Chloride	0.0440	0.050	mg/kg	0.040		110 70-130		30	
4-Methyl-2-pentanone (MIBK)	0.0958	0.050	mg/kg	0.10		95.8 70-130		30	
Naphthalene	0.0326	0.010	mg/kg	0.040		81.4 70-130		30	
n-Propylbenzene	0.0356	0.0050	mg/kg	0.040		89.1 70-130		30	
Styrene	0.0414	0.0050	mg/kg	0.040		103 70-130		30	
1,1,1,2-Tetrachloroethane	0.0384	0.0050	mg/kg	0.040		95.9 70-130		30	
1,1,2,2-Tetrachloroethane	0.0408	0.0050	mg/kg	0.040		102 70-135		30	
Tetrachloroethylene (PCE)	0.0371	0.0050	mg/kg	0.040		92.7 70-130		30	
Toluene	0.0383	0.0020	mg/kg	0.040		95.7 70-130		30	
1,2,4-Trichlorobenzene	0.0365	0.0050	mg/kg	0.040		91.3 70-130		30	

Viorel Vasile
 Operations Manager

**LABORATORY ANALYSIS RESULTS**

Client: The Source Group, Inc. (SH)
Project No: 04-NDLA-007
Project Name: DFSP Norwalk Soil Remediation

AA Project No: A5331524
Date Received: 10/23/15
Date Reported: 11/04/15

Analyte	Reporting Result	Limit	Units	Spike Level	Source Result	%REC	%REC Limits	RPD	RPD Limit	Notes
---------	------------------	-------	-------	-------------	---------------	------	-------------	-----	-----------	-------

VOCs, OXY & TPHG by GC/MS EPA 5035 - Quality Control

Batch B5J2608 - EPA 5035

LCS (B5J2608-BS1) Continued

Prepared & Analyzed: 10/26/15

1,2,3-Trichlorobenzene	0.0365	0.0050	mg/kg	0.040		91.2	70-130		30	
1,1,2-Trichloroethane	0.0397	0.0050	mg/kg	0.040		99.4	70-130		30	
1,1,1-Trichloroethane	0.0393	0.0050	mg/kg	0.040		98.2	70-130		30	
Trichloroethylene (TCE)	0.0361	0.0050	mg/kg	0.040		90.2	70-130		30	
Trichlorofluoromethane (R11)	0.0394	0.0050	mg/kg	0.040		98.5	70-130		30	
1,2,3-Trichloropropane	0.0397	0.0050	mg/kg	0.040		99.3	70-130		30	
1,1,2-Trichloro-1,2,2-trifluoroethane (R113)	0.0917	0.0050	mg/kg	0.080		115	70-130		30	
1,3,5-Trimethylbenzene	0.0384	0.0050	mg/kg	0.040		96.1	70-130		30	
1,2,4-Trimethylbenzene	0.0374	0.0050	mg/kg	0.040		93.6	70-130		30	
Vinyl chloride	0.0389	0.0050	mg/kg	0.040		97.2	70-130		30	
o-Xylene	0.0400	0.0020	mg/kg	0.040		100	70-130		30	
m,p-Xylenes	0.0703	0.0020	mg/kg	0.080		87.9	70-130		30	

Surrogate: 4-Bromofluorobenzene 0.0938

Surrogate: Dibromofluoromethane 0.0940

Surrogate: Toluene-d8 0.0969

Batch B5J2616 - EPA 5035

Blank (B5J2616-BLK1)

Prepared & Analyzed: 10/26/15

Acetone	<0.050	0.050	mg/kg							
tert-Amyl Methyl Ether (TAME)	<0.0050	0.0050	mg/kg							
Benzene	<0.010	0.010	mg/kg							
Bromobenzene	<0.0050	0.0050	mg/kg							
Bromochloromethane	<0.0050	0.0050	mg/kg							
Bromodichloromethane	<0.0050	0.0050	mg/kg							
Bromoform	<0.0050	0.0050	mg/kg							
Bromomethane	<0.0050	0.0050	mg/kg							
2-Butanone (MEK)	<0.050	0.050	mg/kg							
tert-Butyl alcohol (TBA)	<0.020	0.020	mg/kg							
sec-Butylbenzene	<0.0050	0.0050	mg/kg							
tert-Butylbenzene	<0.0050	0.0050	mg/kg							
n-Butylbenzene	<0.0050	0.0050	mg/kg							

Viorel Vasile
 Operations Manager



LABORATORY ANALYSIS RESULTS

Client: The Source Group, Inc. (SH)
Project No: 04-NDLA-007
Project Name: DFSP Norwalk Soil Remediation

AA Project No: A5331524
Date Received: 10/23/15
Date Reported: 11/04/15

Analyte	Reporting Result	Limit	Units	Spike Level	Source Result	%REC %REC	Limit	RPD RPD	Limit	Notes
---------	------------------	-------	-------	-------------	---------------	-----------	-------	---------	-------	-------

VOCs, OXY & TPHG by GC/MS EPA 5035 - Quality Control

Batch B5J2616 - EPA 5035

Blank (B5J2616-BLK1) Continued

Prepared & Analyzed: 10/26/15

Carbon Disulfide	<0.0050	0.0050	mg/kg							
Carbon Tetrachloride	<0.0050	0.0050	mg/kg							
Chlorobenzene	<0.0050	0.0050	mg/kg							
Chloroethane	<0.0050	0.0050	mg/kg							
Chloroform	<0.0050	0.0050	mg/kg							
Chloromethane	<0.0050	0.0050	mg/kg							
2-Chlorotoluene	<0.0050	0.0050	mg/kg							
4-Chlorotoluene	<0.0050	0.0050	mg/kg							
1,2-Dibromo-3-chloropropane	<0.010	0.010	mg/kg							
Dibromochloromethane	<0.0050	0.0050	mg/kg							
1,2-Dibromoethane (EDB)	<0.0050	0.0050	mg/kg							
Dibromomethane	<0.0050	0.0050	mg/kg							
1,4-Dichlorobenzene	<0.0050	0.0050	mg/kg							
1,3-Dichlorobenzene	<0.0050	0.0050	mg/kg							
1,2-Dichlorobenzene	<0.0050	0.0050	mg/kg							
Dichlorodifluoromethane (R12)	<0.0050	0.0050	mg/kg							
1,1-Dichloroethane	<0.0050	0.0050	mg/kg							
1,2-Dichloroethane (EDC)	<0.0050	0.0050	mg/kg							
trans-1,2-Dichloroethylene	<0.0050	0.0050	mg/kg							
cis-1,2-Dichloroethylene	<0.0050	0.0050	mg/kg							
1,1-Dichloroethylene	<0.0050	0.0050	mg/kg							
2,2-Dichloropropane	<0.0050	0.0050	mg/kg							
1,3-Dichloropropane	<0.0050	0.0050	mg/kg							
1,2-Dichloropropane	<0.0050	0.0050	mg/kg							
trans-1,3-Dichloropropylene	<0.0050	0.0050	mg/kg							
1,1-Dichloropropylene	<0.0050	0.0050	mg/kg							
cis-1,3-Dichloropropylene	<0.0050	0.0050	mg/kg							
Diisopropyl ether (DIPE)	<0.0050	0.0050	mg/kg							
Ethylbenzene	<0.0020	0.0020	mg/kg							
Ethyl-tert-Butyl Ether (ETBE)	<0.0050	0.0050	mg/kg							
Gasoline Range Organics (GRO)	<0.50	0.50	mg/kg							

Viorel Vasile
Operations Manager



LABORATORY ANALYSIS RESULTS

Client: The Source Group, Inc. (SH)
Project No: 04-NDLA-007
Project Name: DFSP Norwalk Soil Remediation

AA Project No: A5331524
Date Received: 10/23/15
Date Reported: 11/04/15

Analyte	Result	Reporting Limit	Units	Spike Level	Source Result	%REC %REC	%REC Limits	RPD RPD	RPD Limit	Notes
---------	--------	-----------------	-------	-------------	---------------	-----------	-------------	---------	-----------	-------

VOCs, OXY & TPHG by GC/MS EPA 5035 - Quality Control

Batch B5J2616 - EPA 5035

Blank (B5J2616-BLK1) Continued

Prepared & Analyzed: 10/26/15

Hexachlorobutadiene	<0.010	0.010	mg/kg							
2-Hexanone (MBK)	<0.050	0.050	mg/kg							
Isopropylbenzene	<0.0050	0.0050	mg/kg							
4-Isopropyltoluene	<0.0050	0.0050	mg/kg							
Methyl-tert-Butyl Ether (MTBE)	<0.0050	0.0050	mg/kg							
Methylene Chloride	<0.050	0.050	mg/kg							
4-Methyl-2-pentanone (MIBK)	<0.050	0.050	mg/kg							
Naphthalene	<0.010	0.010	mg/kg							
n-Propylbenzene	<0.0050	0.0050	mg/kg							
Styrene	<0.0050	0.0050	mg/kg							
1,1,1,2-Tetrachloroethane	<0.0050	0.0050	mg/kg							
1,1,2,2-Tetrachloroethane	<0.0050	0.0050	mg/kg							
Tetrachloroethylene (PCE)	<0.0050	0.0050	mg/kg							
Toluene	<0.0020	0.0020	mg/kg							
1,2,4-Trichlorobenzene	<0.0050	0.0050	mg/kg							
1,2,3-Trichlorobenzene	<0.0050	0.0050	mg/kg							
1,1,2-Trichloroethane	<0.0050	0.0050	mg/kg							
1,1,1-Trichloroethane	<0.0050	0.0050	mg/kg							
Trichloroethylene (TCE)	<0.0050	0.0050	mg/kg							
Trichlorofluoromethane (R11)	<0.0050	0.0050	mg/kg							
1,2,3-Trichloropropane	<0.0050	0.0050	mg/kg							
1,1,2-Trichloro-1,2,2-trifluoroethane (R113)	<0.0050	0.0050	mg/kg							
1,3,5-Trimethylbenzene	<0.0050	0.0050	mg/kg							
1,2,4-Trimethylbenzene	<0.0050	0.0050	mg/kg							
Vinyl chloride	<0.0050	0.0050	mg/kg							
o-Xylene	<0.0020	0.0020	mg/kg							
m,p-Xylenes	<0.0020	0.0020	mg/kg							
Surrogate: 4-Bromofluorobenzene	0.119		mg/kg	0.10		119	70-140			
Surrogate: Dibromofluoromethane	0.0853		mg/kg	0.10		85.3	70-140			
Surrogate: Toluene-d8	0.109		mg/kg	0.10		109	70-140			

Viorel Vasile
Operations Manager

**LABORATORY ANALYSIS RESULTS**

Client: The Source Group, Inc. (SH)
Project No: 04-NDLA-007
Project Name: DFSP Norwalk Soil Remediation

AA Project No: A5331524
Date Received: 10/23/15
Date Reported: 11/04/15

Analyte	Reporting Result	Limit	Units	Spike Level	Source Result	%REC %REC	Limits	RPD	RPD Limit	Notes
VOCs, OXY & TPHG by GC/MS EPA 5035 - Quality Control										
<i>Batch B5J2616 - EPA 5035</i>										
LCS (B5J2616-BS1)										
Prepared & Analyzed: 10/26/15										
Acetone	0.0865	0.050	mg/kg	0.10		86.5	70-130		30	
tert-Amyl Methyl Ether (TAME)	0.0433	0.0050	mg/kg	0.040		108	70-130		30	
Benzene	0.0456	0.010	mg/kg	0.040		114	70-130		30	
Bromobenzene	0.0373	0.0050	mg/kg	0.040		93.3	70-130		30	
Bromochloromethane	0.0334	0.0050	mg/kg	0.040		83.6	70-130		30	
Bromodichloromethane	0.0420	0.0050	mg/kg	0.040		105	70-130		30	
Bromoform	0.0339	0.0050	mg/kg	0.040		84.7	70-130		30	
Bromomethane	0.0398	0.0050	mg/kg	0.040		99.6	70-130		30	
2-Butanone (MEK)	0.0814	0.050	mg/kg	0.10		81.4	70-130		30	
tert-Butyl alcohol (TBA)	0.193	0.020	mg/kg	0.20		96.5	70-130		30	
sec-Butylbenzene	0.0406	0.0050	mg/kg	0.040		101	70-130		30	
tert-Butylbenzene	0.0396	0.0050	mg/kg	0.040		99.0	70-130		30	
n-Butylbenzene	0.0451	0.0050	mg/kg	0.040		113	70-130		30	
Carbon Disulfide	0.103	0.0050	mg/kg	0.10		103	70-130		30	
Carbon Tetrachloride	0.0399	0.0050	mg/kg	0.040		99.8	70-130		30	
Chlorobenzene	0.0406	0.0050	mg/kg	0.040		102	70-130		30	
Chloroethane	0.0418	0.0050	mg/kg	0.040		104	70-130		30	
Chloroform	0.0438	0.0050	mg/kg	0.040		110	70-130		30	
Chloromethane	0.0389	0.0050	mg/kg	0.040		97.2	70-130		30	
2-Chlorotoluene	0.0425	0.0050	mg/kg	0.040		106	70-130		30	
4-Chlorotoluene	0.0375	0.0050	mg/kg	0.040		93.8	70-130		30	
1,2-Dibromo-3-chloropropane	0.0391	0.010	mg/kg	0.040		97.8	70-130		30	
Dibromochloromethane	0.0391	0.0050	mg/kg	0.040		97.8	70-130		30	
1,2-Dibromoethane (EDB)	0.0398	0.0050	mg/kg	0.040		99.6	70-130		30	
Dibromomethane	0.0346	0.0050	mg/kg	0.040		86.4	70-130		30	
1,4-Dichlorobenzene	0.0349	0.0050	mg/kg	0.040		87.2	70-130		30	
1,3-Dichlorobenzene	0.0366	0.0050	mg/kg	0.040		91.4	70-130		30	
1,2-Dichlorobenzene	0.0359	0.0050	mg/kg	0.040		89.8	70-130		30	
Dichlorodifluoromethane (R12)	0.0319	0.0050	mg/kg	0.040		79.7	70-130		30	
1,1-Dichloroethane	0.0502	0.0050	mg/kg	0.040		126	70-130		30	
1,2-Dichloroethane (EDC)	0.0456	0.0050	mg/kg	0.040		114	70-130		30	
trans-1,2-Dichloroethylene	0.0466	0.0050	mg/kg	0.040		117	70-130		30	

Viorel Vasile
Operations Manager



LABORATORY ANALYSIS RESULTS

Client: The Source Group, Inc. (SH)
Project No: 04-NDLA-007
Project Name: DFSP Norwalk Soil Remediation

AA Project No: A5331524
Date Received: 10/23/15
Date Reported: 11/04/15

Analyte	Reporting Result	Limit	Units	Spike Level	Source Result	%REC %REC	Limits	RPD	RPD Limit	Notes
---------	------------------	-------	-------	-------------	---------------	-----------	--------	-----	-----------	-------

VOCs, OXY & TPHG by GC/MS EPA 5035 - Quality Control

Batch B5J2616 - EPA 5035

LCS (B5J2616-BS1) Continued

Prepared & Analyzed: 10/26/15

cis-1,2-Dichloroethylene	0.0379	0.0050	mg/kg	0.040	94.7	70-130	30		
1,1-Dichloroethylene	0.0426	0.0050	mg/kg	0.040	106	70-130	30		
2,2-Dichloropropane	0.0515	0.0050	mg/kg	0.040	129	70-130	30		
1,3-Dichloropropane	0.0468	0.0050	mg/kg	0.040	117	70-130	30		
1,2-Dichloropropane	0.0485	0.0050	mg/kg	0.040	121	70-130	30		
trans-1,3-Dichloropropylene	0.0472	0.0050	mg/kg	0.040	118	70-130	30		
1,1-Dichloropropylene	0.0529	0.0050	mg/kg	0.040	132	70-130	30		**a
cis-1,3-Dichloropropylene	0.0436	0.0050	mg/kg	0.040	109	70-130	30		
Diisopropyl ether (DIPE)	0.0584	0.0050	mg/kg	0.040	146	70-130	30		**a
Ethylbenzene	0.0468	0.0020	mg/kg	0.040	117	70-130	30		
Ethyl-tert-Butyl Ether (ETBE)	0.0487	0.0050	mg/kg	0.040	122	70-130	30		
Gasoline Range Organics (GRO)	1.12	0.50	mg/kg	1.0	112	70-130	30		
Hexachlorobutadiene	0.0343	0.010	mg/kg	0.040	85.7	70-130	30		
2-Hexanone (MBK)	0.128	0.050	mg/kg	0.10	128	70-130	30		
Isopropylbenzene	0.0411	0.0050	mg/kg	0.040	103	70-130	30		
4-Isopropyltoluene	0.0402	0.0050	mg/kg	0.040	100	70-130	30		
Methyl-tert-Butyl Ether (MTBE)	0.0840	0.0050	mg/kg	0.080	105	70-130	30		
Methylene Chloride	0.0478	0.050	mg/kg	0.040	120	70-130	30		
4-Methyl-2-pentanone (MIBK)	0.0792	0.050	mg/kg	0.10	79.2	70-130	30		
Naphthalene	0.0379	0.010	mg/kg	0.040	94.8	70-130	30		
n-Propylbenzene	0.0436	0.0050	mg/kg	0.040	109	70-130	30		
Styrene	0.0412	0.0050	mg/kg	0.040	103	70-130	30		
1,1,1,2-Tetrachloroethane	0.0409	0.0050	mg/kg	0.040	102	70-130	30		
1,1,2,2-Tetrachloroethane	0.0424	0.0050	mg/kg	0.040	106	70-135	30		
Tetrachloroethylene (PCE)	0.0376	0.0050	mg/kg	0.040	94.1	70-130	30		
Toluene	0.0463	0.0020	mg/kg	0.040	116	70-130	30		
1,2,4-Trichlorobenzene	0.0347	0.0050	mg/kg	0.040	86.7	70-130	30		
1,2,3-Trichlorobenzene	0.0338	0.0050	mg/kg	0.040	84.4	70-130	30		
1,1,2-Trichloroethane	0.0437	0.0050	mg/kg	0.040	109	70-130	30		
1,1,1-Trichloroethane	0.0383	0.0050	mg/kg	0.040	95.8	70-130	30		
Trichloroethylene (TCE)	0.0391	0.0050	mg/kg	0.040	97.8	70-130	30		

Viorel Vasile
Operations Manager

**LABORATORY ANALYSIS RESULTS**

Client: The Source Group, Inc. (SH)
Project No: 04-NDLA-007
Project Name: DFSP Norwalk Soil Remediation

AA Project No: A5331524
Date Received: 10/23/15
Date Reported: 11/04/15

Analyte	Result	Reporting Limit	Units	Spike Level	Source Result	%REC	%REC Limits	RPD	RPD Limit	Notes
---------	--------	-----------------	-------	-------------	---------------	------	-------------	-----	-----------	-------

VOCs, OXY & TPHG by GC/MS EPA 5035 - Quality Control

Batch B5J2616 - EPA 5035

LCS (B5J2616-BS1) Continued

Prepared & Analyzed: 10/26/15

Trichlorofluoromethane (R11)	0.0402	0.0050	mg/kg	0.040		100	70-130		30	
1,2,3-Trichloropropane	0.0454	0.0050	mg/kg	0.040		114	70-130		30	
1,1,2-Trichloro-1,2,2-trifluoroethane (R113)	0.0869	0.0050	mg/kg	0.080		109	70-130		30	
1,3,5-Trimethylbenzene	0.0403	0.0050	mg/kg	0.040		101	70-130		30	
1,2,4-Trimethylbenzene	0.0434	0.0050	mg/kg	0.040		108	70-130		30	
Vinyl chloride	0.0407	0.0050	mg/kg	0.040		102	70-130		30	
o-Xylene	0.0415	0.0020	mg/kg	0.040		104	70-130		30	
m,p-Xylenes	0.0852	0.0020	mg/kg	0.080		106	70-130		30	

Surrogate: 4-Bromofluorobenzene 0.115 mg/kg 0.10 115 70-140

Surrogate: Dibromofluoromethane 0.0880 mg/kg 0.10 88.0 70-140

Surrogate: Toluene-d8 0.116 mg/kg 0.10 116 70-140

Batch B5J2723 - EPA 5035

Blank (B5J2723-BLK1)

Prepared & Analyzed: 10/27/15

Acetone	<0.050	0.050	mg/kg							
tert-Amyl Methyl Ether (TAME)	<0.0050	0.0050	mg/kg							
Benzene	<0.010	0.010	mg/kg							
Bromobenzene	<0.0050	0.0050	mg/kg							
Bromochloromethane	<0.0050	0.0050	mg/kg							
Bromodichloromethane	<0.0050	0.0050	mg/kg							
Bromoform	<0.0050	0.0050	mg/kg							
Bromomethane	<0.0050	0.0050	mg/kg							
2-Butanone (MEK)	<0.050	0.050	mg/kg							
tert-Butyl alcohol (TBA)	<0.020	0.020	mg/kg							
sec-Butylbenzene	<0.0050	0.0050	mg/kg							
tert-Butylbenzene	<0.0050	0.0050	mg/kg							
n-Butylbenzene	<0.0050	0.0050	mg/kg							
Carbon Disulfide	<0.0050	0.0050	mg/kg							
Carbon Tetrachloride	<0.0050	0.0050	mg/kg							
Chlorobenzene	<0.0050	0.0050	mg/kg							
Chloroethane	<0.0050	0.0050	mg/kg							

Viorel Vasile
Operations Manager



LABORATORY ANALYSIS RESULTS

Client: The Source Group, Inc. (SH)
Project No: 04-NDLA-007
Project Name: DFSP Norwalk Soil Remediation

AA Project No: A5331524
Date Received: 10/23/15
Date Reported: 11/04/15

Analyte	Reporting Result	Limit	Units	Spike Level	Source Result	%REC %REC	Limit	RPD RPD	Limit	Notes
---------	------------------	-------	-------	-------------	---------------	-----------	-------	---------	-------	-------

VOCs, OXY & TPHG by GC/MS EPA 5035 - Quality Control

Batch B5J2723 - EPA 5035

Blank (B5J2723-BLK1) Continued

Prepared & Analyzed: 10/27/15

Chloroform	<0.0050	0.0050	mg/kg							
Chloromethane	<0.0050	0.0050	mg/kg							
2-Chlorotoluene	<0.0050	0.0050	mg/kg							
4-Chlorotoluene	<0.0050	0.0050	mg/kg							
1,2-Dibromo-3-chloropropane	<0.010	0.010	mg/kg							
Dibromochloromethane	<0.0050	0.0050	mg/kg							
1,2-Dibromoethane (EDB)	<0.0050	0.0050	mg/kg							
Dibromomethane	<0.0050	0.0050	mg/kg							
1,4-Dichlorobenzene	<0.0050	0.0050	mg/kg							
1,3-Dichlorobenzene	<0.0050	0.0050	mg/kg							
1,2-Dichlorobenzene	<0.0050	0.0050	mg/kg							
Dichlorodifluoromethane (R12)	<0.0050	0.0050	mg/kg							
1,1-Dichloroethane	<0.0050	0.0050	mg/kg							
1,2-Dichloroethane (EDC)	<0.0050	0.0050	mg/kg							
trans-1,2-Dichloroethylene	<0.0050	0.0050	mg/kg							
cis-1,2-Dichloroethylene	<0.0050	0.0050	mg/kg							
1,1-Dichloroethylene	<0.0050	0.0050	mg/kg							
2,2-Dichloropropane	<0.0050	0.0050	mg/kg							
1,3-Dichloropropane	<0.0050	0.0050	mg/kg							
1,2-Dichloropropane	<0.0050	0.0050	mg/kg							
trans-1,3-Dichloropropylene	<0.0050	0.0050	mg/kg							
1,1-Dichloropropylene	<0.0050	0.0050	mg/kg							
cis-1,3-Dichloropropylene	<0.0050	0.0050	mg/kg							
Diisopropyl ether (DIPE)	<0.0050	0.0050	mg/kg							
Ethylbenzene	<0.0020	0.0020	mg/kg							
Ethyl-tert-Butyl Ether (ETBE)	<0.0050	0.0050	mg/kg							
Gasoline Range Organics (GRO)	<0.50	0.50	mg/kg							
Hexachlorobutadiene	<0.010	0.010	mg/kg							
2-Hexanone (MBK)	<0.050	0.050	mg/kg							
Isopropylbenzene	<0.0050	0.0050	mg/kg							
4-Isopropyltoluene	<0.0050	0.0050	mg/kg							

Viorel Vasile
Operations Manager



LABORATORY ANALYSIS RESULTS

Client: The Source Group, Inc. (SH)
Project No: 04-NDLA-007
Project Name: DFSP Norwalk Soil Remediation

AA Project No: A5331524
Date Received: 10/23/15
Date Reported: 11/04/15

Analyte	Reporting Result	Limit	Units	Spike Level	Source Result	%REC %REC	Limits	RPD RPD	Limit	Notes
---------	------------------	-------	-------	-------------	---------------	-----------	--------	---------	-------	-------

VOCs, OXY & TPHG by GC/MS EPA 5035 - Quality Control

Batch B5J2723 - EPA 5035

Blank (B5J2723-BLK1) Continued

Prepared & Analyzed: 10/27/15

Methyl-tert-Butyl Ether (MTBE)	<0.0050	0.0050	mg/kg							
Methylene Chloride	<0.050	0.050	mg/kg							
4-Methyl-2-pentanone (MIBK)	<0.050	0.050	mg/kg							
Naphthalene	<0.010	0.010	mg/kg							
n-Propylbenzene	<0.0050	0.0050	mg/kg							
Styrene	<0.0050	0.0050	mg/kg							
1,1,1,2-Tetrachloroethane	<0.0050	0.0050	mg/kg							
1,1,2,2-Tetrachloroethane	<0.0050	0.0050	mg/kg							
Tetrachloroethylene (PCE)	<0.0050	0.0050	mg/kg							
Toluene	<0.0020	0.0020	mg/kg							
1,2,4-Trichlorobenzene	<0.0050	0.0050	mg/kg							
1,2,3-Trichlorobenzene	<0.0050	0.0050	mg/kg							
1,1,2-Trichloroethane	<0.0050	0.0050	mg/kg							
1,1,1-Trichloroethane	<0.0050	0.0050	mg/kg							
Trichloroethylene (TCE)	<0.0050	0.0050	mg/kg							
Trichlorofluoromethane (R11)	<0.0050	0.0050	mg/kg							
1,2,3-Trichloropropane	<0.0050	0.0050	mg/kg							
1,1,2-Trichloro-1,2,2-trifluoroethane (R113)	<0.0050	0.0050	mg/kg							
1,3,5-Trimethylbenzene	<0.0050	0.0050	mg/kg							
1,2,4-Trimethylbenzene	<0.0050	0.0050	mg/kg							
Vinyl chloride	<0.0050	0.0050	mg/kg							
o-Xylene	<0.0020	0.0020	mg/kg							
m,p-Xylenes	<0.0020	0.0020	mg/kg							

Surrogate: 4-Bromofluorobenzene	0.122		mg/kg	0.10		122	70-140			
Surrogate: Dibromofluoromethane	0.0804		mg/kg	0.10		80.4	70-140			
Surrogate: Toluene-d8	0.117		mg/kg	0.10		117	70-140			

LCS (B5J2723-BS1)

Prepared & Analyzed: 10/27/15

Acetone	0.0855	0.050	mg/kg	0.10		85.5	70-130		30	
tert-Amyl Methyl Ether (TAME)	0.0342	0.0050	mg/kg	0.040		85.4	70-130		30	
Benzene	0.0390	0.010	mg/kg	0.040		97.4	70-130		30	

Viorel Vasile
 Operations Manager



LABORATORY ANALYSIS RESULTS

Client: The Source Group, Inc. (SH)
Project No: 04-NDLA-007
Project Name: DFSP Norwalk Soil Remediation

AA Project No: A5331524
Date Received: 10/23/15
Date Reported: 11/04/15

Analyte	Reporting Result	Reporting Limit	Units	Spike Level	Source Result	%REC %REC	%REC Limits	RPD RPD	RPD Limit	Notes
---------	------------------	-----------------	-------	-------------	---------------	-----------	-------------	---------	-----------	-------

VOCs, OXY & TPHG by GC/MS EPA 5035 - Quality Control

Batch B5J2723 - EPA 5035

LCS (B5J2723-BS1) Continued

Prepared & Analyzed: 10/27/15

Bromobenzene	0.0341	0.0050	mg/kg	0.040		85.2	70-130		30	
Bromochloromethane	0.0307	0.0050	mg/kg	0.040		76.7	70-130		30	
Bromodichloromethane	0.0310	0.0050	mg/kg	0.040		77.4	70-130		30	
Bromoform	0.0315	0.0050	mg/kg	0.040		78.6	70-130		30	
Bromomethane	0.0515	0.0050	mg/kg	0.040		129	70-130		30	
2-Butanone (MEK)	0.0850	0.050	mg/kg	0.10		85.0	70-130		30	
tert-Butyl alcohol (TBA)	0.199	0.020	mg/kg	0.20		99.4	70-130		30	
sec-Butylbenzene	0.0518	0.0050	mg/kg	0.040		130	70-130		30	
tert-Butylbenzene	0.0540	0.0050	mg/kg	0.040		135	70-130		30	**
n-Butylbenzene	0.0515	0.0050	mg/kg	0.040		129	70-130		30	
Carbon Disulfide	0.0991	0.0050	mg/kg	0.10		99.1	70-130		30	
Carbon Tetrachloride	0.0506	0.0050	mg/kg	0.040		127	70-130		30	
Chlorobenzene	0.0380	0.0050	mg/kg	0.040		94.9	70-130		30	
Chloroethane	0.0403	0.0050	mg/kg	0.040		101	70-130		30	
Chloroform	0.0378	0.0050	mg/kg	0.040		94.6	70-130		30	
Chloromethane	0.0329	0.0050	mg/kg	0.040		82.3	70-130		30	
2-Chlorotoluene	0.0452	0.0050	mg/kg	0.040		113	70-130		30	
4-Chlorotoluene	0.0422	0.0050	mg/kg	0.040		106	70-130		30	
1,2-Dibromo-3-chloropropane	0.0295	0.010	mg/kg	0.040		73.6	70-130		30	
Dibromochloromethane	0.0336	0.0050	mg/kg	0.040		84.0	70-130		30	
1,2-Dibromoethane (EDB)	0.0372	0.0050	mg/kg	0.040		92.9	70-130		30	
Dibromomethane	0.0320	0.0050	mg/kg	0.040		80.0	70-130		30	
1,4-Dichlorobenzene	0.0337	0.0050	mg/kg	0.040		84.4	70-130		30	
1,3-Dichlorobenzene	0.0360	0.0050	mg/kg	0.040		89.9	70-130		30	
1,2-Dichlorobenzene	0.0337	0.0050	mg/kg	0.040		84.2	70-130		30	
Dichlorodifluoromethane (R12)	0.0449	0.0050	mg/kg	0.040		112	70-130		30	
1,1-Dichloroethane	0.0402	0.0050	mg/kg	0.040		100	70-130		30	
1,2-Dichloroethane (EDC)	0.0304	0.0050	mg/kg	0.040		76.1	70-130		30	
trans-1,2-Dichloroethylene	0.0337	0.0050	mg/kg	0.040		84.4	70-130		30	
cis-1,2-Dichloroethylene	0.0375	0.0050	mg/kg	0.040		93.6	70-130		30	
1,1-Dichloroethylene	0.0498	0.0050	mg/kg	0.040		124	70-130		30	

Viorel Vasile
Operations Manager



LABORATORY ANALYSIS RESULTS

Client: The Source Group, Inc. (SH)
Project No: 04-NDLA-007
Project Name: DFSP Norwalk Soil Remediation

AA Project No: A5331524
Date Received: 10/23/15
Date Reported: 11/04/15

Analyte	Reporting Result	Limit	Units	Spike Level	Source Result	%REC %REC	Limits	RPD	RPD Limit	Notes
---------	------------------	-------	-------	-------------	---------------	-----------	--------	-----	-----------	-------

VOCs, OXY & TPHG by GC/MS EPA 5035 - Quality Control

Batch B5J2723 - EPA 5035

LCS (B5J2723-BS1) Continued

Prepared & Analyzed: 10/27/15

2,2-Dichloropropane	0.0405	0.0050	mg/kg	0.040		101	70-130		30	
1,3-Dichloropropane	0.0338	0.0050	mg/kg	0.040		84.5	70-130		30	
1,2-Dichloropropane	0.0341	0.0050	mg/kg	0.040		85.2	70-130		30	
trans-1,3-Dichloropropylene	0.0318	0.0050	mg/kg	0.040		79.4	70-130		30	
1,1-Dichloropropylene	0.0463	0.0050	mg/kg	0.040		116	70-130		30	
cis-1,3-Dichloropropylene	0.0305	0.0050	mg/kg	0.040		76.3	70-130		30	
Diisopropyl ether (DIPE)	0.0353	0.0050	mg/kg	0.040		88.2	70-130		30	
Ethylbenzene	0.0442	0.0020	mg/kg	0.040		111	70-130		30	
Ethyl-tert-Butyl Ether (ETBE)	0.0310	0.0050	mg/kg	0.040		77.4	70-130		30	
Gasoline Range Organics (GRO)	0.906	0.50	mg/kg	1.0		90.6	70-130		30	
Hexachlorobutadiene	0.0490	0.010	mg/kg	0.040		122	70-130		30	
2-Hexanone (MBK)	0.0764	0.050	mg/kg	0.10		76.4	70-130		30	
Isopropylbenzene	0.0491	0.0050	mg/kg	0.040		123	70-130		30	
4-Isopropyltoluene	0.0482	0.0050	mg/kg	0.040		120	70-130		30	
Methyl-tert-Butyl Ether (MTBE)	0.0659	0.0050	mg/kg	0.080		82.4	70-130		30	
Methylene Chloride	0.0384	0.050	mg/kg	0.040		96.0	70-130		30	
4-Methyl-2-pentanone (MIBK)	0.0722	0.050	mg/kg	0.10		72.2	70-130		30	
Naphthalene	0.0366	0.010	mg/kg	0.040		91.6	70-130		30	
n-Propylbenzene	0.0487	0.0050	mg/kg	0.040		122	70-130		30	
Styrene	0.0369	0.0050	mg/kg	0.040		92.4	70-130		30	
1,1,1,2-Tetrachloroethane	0.0355	0.0050	mg/kg	0.040		88.8	70-130		30	
1,1,2,2-Tetrachloroethane	0.0307	0.0050	mg/kg	0.040		76.8	70-135		30	
Tetrachloroethylene (PCE)	0.0455	0.0050	mg/kg	0.040		114	70-130		30	
Toluene	0.0435	0.0020	mg/kg	0.040		109	70-130		30	
1,2,4-Trichlorobenzene	0.0322	0.0050	mg/kg	0.040		80.6	70-130		30	
1,2,3-Trichlorobenzene	0.0305	0.0050	mg/kg	0.040		76.2	70-130		30	
1,1,2-Trichloroethane	0.0328	0.0050	mg/kg	0.040		82.0	70-130		30	
1,1,1-Trichloroethane	0.0469	0.0050	mg/kg	0.040		117	70-130		30	
Trichloroethylene (TCE)	0.0405	0.0050	mg/kg	0.040		101	70-130		30	
Trichlorofluoromethane (R11)	0.0478	0.0050	mg/kg	0.040		119	70-130		30	
1,2,3-Trichloropropane	0.0320	0.0050	mg/kg	0.040		80.0	70-130		30	

Viorel Vasile
Operations Manager



LABORATORY ANALYSIS RESULTS

Client: The Source Group, Inc. (SH)
Project No: 04-NDLA-007
Project Name: DFSP Norwalk Soil Remediation

AA Project No: A5331524
Date Received: 10/23/15
Date Reported: 11/04/15

Analyte	Reporting Result	Limit	Units	Spike Level	Source Result	%REC Limits	RPD	RPD Limit	Notes
---------	------------------	-------	-------	-------------	---------------	-------------	-----	-----------	-------

VOCs, OXY & TPHG by GC/MS EPA 5035 - Quality Control

Batch B5J2723 - EPA 5035

LCS (B5J2723-BS1) Continued

Prepared & Analyzed: 10/27/15

1,1,2-Trichloro-1,2,2-trifluoroethane (R113)	0.104	0.0050	mg/kg	0.080	131	70-130	30	**
1,3,5-Trimethylbenzene	0.0484	0.0050	mg/kg	0.040	121	70-130	30	
1,2,4-Trimethylbenzene	0.0440	0.0050	mg/kg	0.040	110	70-130	30	
Vinyl chloride	0.0426	0.0050	mg/kg	0.040	107	70-130	30	
o-Xylene	0.0399	0.0020	mg/kg	0.040	99.8	70-130	30	
m,p-Xylenes	0.0825	0.0020	mg/kg	0.080	103	70-130	30	
Surrogate: 4-Bromofluorobenzene	0.108		mg/kg	0.10	108	70-140		
Surrogate: Dibromofluoromethane	0.0924		mg/kg	0.10	92.4	70-140		
Surrogate: Toluene-d8	0.121		mg/kg	0.10	121	70-140		

Batch B5J2724 - EPA 5035

Blank (B5J2724-BLK1)

Prepared & Analyzed: 10/27/15

Acetone	<0.050	0.050	mg/kg					
tert-Amyl Methyl Ether (TAME)	<0.0050	0.0050	mg/kg					
Benzene	<0.010	0.010	mg/kg					
Bromobenzene	<0.0050	0.0050	mg/kg					
Bromochloromethane	<0.0050	0.0050	mg/kg					
Bromodichloromethane	<0.0050	0.0050	mg/kg					
Bromoform	<0.0050	0.0050	mg/kg					
Bromomethane	<0.0050	0.0050	mg/kg					
2-Butanone (MEK)	<0.050	0.050	mg/kg					
tert-Butyl alcohol (TBA)	<0.020	0.020	mg/kg					
sec-Butylbenzene	<0.0050	0.0050	mg/kg					
tert-Butylbenzene	<0.0050	0.0050	mg/kg					
n-Butylbenzene	<0.0050	0.0050	mg/kg					
Carbon Disulfide	<0.0050	0.0050	mg/kg					
Carbon Tetrachloride	<0.0050	0.0050	mg/kg					
Chlorobenzene	<0.0050	0.0050	mg/kg					
Chloroethane	<0.0050	0.0050	mg/kg					
Chloroform	<0.0050	0.0050	mg/kg					
Chloromethane	<0.0050	0.0050	mg/kg					

Viorel Vasile
Operations Manager



LABORATORY ANALYSIS RESULTS

Client: The Source Group, Inc. (SH)
Project No: 04-NDLA-007
Project Name: DFSP Norwalk Soil Remediation

AA Project No: A5331524
Date Received: 10/23/15
Date Reported: 11/04/15

Analyte	Reporting Result	Limit	Units	Spike Level	Source Result	%REC %REC	Limit	RPD RPD	Limit	Notes
---------	------------------	-------	-------	-------------	---------------	-----------	-------	---------	-------	-------

VOCs, OXY & TPHG by GC/MS EPA 5035 - Quality Control

Batch B5J2724 - EPA 5035

Blank (B5J2724-BLK1) Continued

Prepared & Analyzed: 10/27/15

2-Chlorotoluene	<0.0050	0.0050	mg/kg							
4-Chlorotoluene	<0.0050	0.0050	mg/kg							
1,2-Dibromo-3-chloropropane	<0.010	0.010	mg/kg							
Dibromochloromethane	<0.0050	0.0050	mg/kg							
1,2-Dibromoethane (EDB)	<0.0050	0.0050	mg/kg							
Dibromomethane	<0.0050	0.0050	mg/kg							
1,4-Dichlorobenzene	<0.0050	0.0050	mg/kg							
1,3-Dichlorobenzene	<0.0050	0.0050	mg/kg							
1,2-Dichlorobenzene	<0.0050	0.0050	mg/kg							
Dichlorodifluoromethane (R12)	<0.0050	0.0050	mg/kg							
1,1-Dichloroethane	<0.0050	0.0050	mg/kg							
1,2-Dichloroethane (EDC)	<0.0050	0.0050	mg/kg							
trans-1,2-Dichloroethylene	<0.0050	0.0050	mg/kg							
cis-1,2-Dichloroethylene	<0.0050	0.0050	mg/kg							
1,1-Dichloroethylene	<0.0050	0.0050	mg/kg							
2,2-Dichloropropane	<0.0050	0.0050	mg/kg							
1,3-Dichloropropane	<0.0050	0.0050	mg/kg							
1,2-Dichloropropane	<0.0050	0.0050	mg/kg							
trans-1,3-Dichloropropylene	<0.0050	0.0050	mg/kg							
1,1-Dichloropropylene	<0.0050	0.0050	mg/kg							
cis-1,3-Dichloropropylene	<0.0050	0.0050	mg/kg							
Diisopropyl ether (DIPE)	<0.0050	0.0050	mg/kg							
Ethylbenzene	<0.0020	0.0020	mg/kg							
Ethyl-tert-Butyl Ether (ETBE)	<0.0050	0.0050	mg/kg							
Gasoline Range Organics (GRO)	<0.50	0.50	mg/kg							
Hexachlorobutadiene	<0.010	0.010	mg/kg							
2-Hexanone (MBK)	<0.050	0.050	mg/kg							
Isopropylbenzene	<0.0050	0.0050	mg/kg							
4-Isopropyltoluene	<0.0050	0.0050	mg/kg							
Methyl-tert-Butyl Ether (MTBE)	<0.0050	0.0050	mg/kg							
Methylene Chloride	<0.050	0.050	mg/kg							

Viorel Vasile
Operations Manager



LABORATORY ANALYSIS RESULTS

Client: The Source Group, Inc. (SH)
Project No: 04-NDLA-007
Project Name: DFSP Norwalk Soil Remediation

AA Project No: A5331524
Date Received: 10/23/15
Date Reported: 11/04/15

Analyte	Reporting Result	Limit	Units	Spike Level	Source Result	%REC Limits	RPD	RPD Limit	Notes
---------	---------------------	-------	-------	----------------	------------------	----------------	-----	--------------	-------

VOCs, OXY & TPHG by GC/MS EPA 5035 - Quality Control

Batch B5J2724 - EPA 5035

Blank (B5J2724-BLK1) Continued

Prepared & Analyzed: 10/27/15

4-Methyl-2-pentanone (MIBK)	<0.050	0.050	mg/kg						
Naphthalene	<0.010	0.010	mg/kg						
n-Propylbenzene	<0.0050	0.0050	mg/kg						
Styrene	<0.0050	0.0050	mg/kg						
1,1,1,2-Tetrachloroethane	<0.0050	0.0050	mg/kg						
1,1,2,2-Tetrachloroethane	<0.0050	0.0050	mg/kg						
Tetrachloroethylene (PCE)	<0.0050	0.0050	mg/kg						
Toluene	<0.0020	0.0020	mg/kg						
1,2,4-Trichlorobenzene	<0.0050	0.0050	mg/kg						
1,2,3-Trichlorobenzene	<0.0050	0.0050	mg/kg						
1,1,2-Trichloroethane	<0.0050	0.0050	mg/kg						
1,1,1-Trichloroethane	<0.0050	0.0050	mg/kg						
Trichloroethylene (TCE)	<0.0050	0.0050	mg/kg						
Trichlorofluoromethane (R11)	<0.0050	0.0050	mg/kg						
1,2,3-Trichloropropane	<0.0050	0.0050	mg/kg						
1,1,2-Trichloro-1,2,2-trifluoroethane (R113)	<0.0050	0.0050	mg/kg						
1,3,5-Trimethylbenzene	<0.0050	0.0050	mg/kg						
1,2,4-Trimethylbenzene	<0.0050	0.0050	mg/kg						
Vinyl chloride	<0.0050	0.0050	mg/kg						
o-Xylene	<0.0020	0.0020	mg/kg						
m,p-Xylenes	<0.0020	0.0020	mg/kg						

Surrogate: 4-Bromofluorobenzene	0.103		mg/kg	0.10		103	70-140		
Surrogate: Dibromofluoromethane	0.104		mg/kg	0.10		104	70-140		
Surrogate: Toluene-d8	0.107		mg/kg	0.10		107	70-140		

LCS (B5J2724-BS1)

Prepared & Analyzed: 10/27/15

Acetone	0.117	0.050	mg/kg	0.10		117	70-130	30	
tert-Amyl Methyl Ether (TAME)	0.0434	0.0050	mg/kg	0.040		108	70-130	30	
Benzene	0.0412	0.010	mg/kg	0.040		103	70-130	30	
Bromobenzene	0.0420	0.0050	mg/kg	0.040		105	70-130	30	
Bromochloromethane	0.0425	0.0050	mg/kg	0.040		106	70-130	30	

Viorel Vasile
Operations Manager

**LABORATORY ANALYSIS RESULTS**

Client: The Source Group, Inc. (SH)
Project No: 04-NDLA-007
Project Name: DFSP Norwalk Soil Remediation

AA Project No: A5331524
Date Received: 10/23/15
Date Reported: 11/04/15

Analyte	Reporting Result	Limit	Units	Spike Level	Source Result	%REC Limits	RPD	RPD Limit	Notes
VOCs, OXY & TPHG by GC/MS EPA 5035 - Quality Control									
<i>Batch B5J2724 - EPA 5035</i>									
LCS (B5J2724-BS1) Continued					Prepared & Analyzed: 10/27/15				
Bromodichloromethane	0.0440	0.0050	mg/kg	0.040		110 70-130		30	
Bromoform	0.0441	0.0050	mg/kg	0.040		110 70-130		30	
Bromomethane	0.0388	0.0050	mg/kg	0.040		97.1 70-130		30	
2-Butanone (MEK)	0.111	0.050	mg/kg	0.10		111 70-130		30	
tert-Butyl alcohol (TBA)	0.211	0.020	mg/kg	0.20		105 70-130		30	
sec-Butylbenzene	0.0384	0.0050	mg/kg	0.040		95.9 70-130		30	
tert-Butylbenzene	0.0385	0.0050	mg/kg	0.040		96.3 70-130		30	
n-Butylbenzene	0.0402	0.0050	mg/kg	0.040		101 70-130		30	
Carbon Disulfide	0.0860	0.0050	mg/kg	0.10		86.0 70-130		30	
Carbon Tetrachloride	0.0370	0.0050	mg/kg	0.040		92.6 70-130		30	
Chlorobenzene	0.0406	0.0050	mg/kg	0.040		102 70-130		30	
Chloroethane	0.0412	0.0050	mg/kg	0.040		103 70-130		30	
Chloroform	0.0411	0.0050	mg/kg	0.040		103 70-130		30	
Chloromethane	0.0317	0.0050	mg/kg	0.040		79.4 70-130		30	
2-Chlorotoluene	0.0421	0.0050	mg/kg	0.040		105 70-130		30	
4-Chlorotoluene	0.0425	0.0050	mg/kg	0.040		106 70-130		30	
1,2-Dibromo-3-chloropropane	0.0400	0.010	mg/kg	0.040		100 70-130		30	
Dibromochloromethane	0.0416	0.0050	mg/kg	0.040		104 70-130		30	
1,2-Dibromoethane (EDB)	0.0444	0.0050	mg/kg	0.040		111 70-130		30	
Dibromomethane	0.0414	0.0050	mg/kg	0.040		104 70-130		30	
1,4-Dichlorobenzene	0.0411	0.0050	mg/kg	0.040		103 70-130		30	
1,3-Dichlorobenzene	0.0404	0.0050	mg/kg	0.040		101 70-130		30	
1,2-Dichlorobenzene	0.0416	0.0050	mg/kg	0.040		104 70-130		30	
Dichlorodifluoromethane (R12)	0.0128	0.0050	mg/kg	0.040		32.0 70-130		30	***
1,1-Dichloroethane	0.0437	0.0050	mg/kg	0.040		109 70-130		30	
1,2-Dichloroethane (EDC)	0.0413	0.0050	mg/kg	0.040		103 70-130		30	
trans-1,2-Dichloroethylene	0.0402	0.0050	mg/kg	0.040		100 70-130		30	
cis-1,2-Dichloroethylene	0.0392	0.0050	mg/kg	0.040		97.9 70-130		30	
1,1-Dichloroethylene	0.0366	0.0050	mg/kg	0.040		91.6 70-130		30	
2,2-Dichloropropane	0.0374	0.0050	mg/kg	0.040		93.4 70-130		30	
1,3-Dichloropropane	0.0419	0.0050	mg/kg	0.040		105 70-130		30	

Viorel Vasile
 Operations Manager

**LABORATORY ANALYSIS RESULTS**

Client: The Source Group, Inc. (SH)
Project No: 04-NDLA-007
Project Name: DFSP Norwalk Soil Remediation

AA Project No: A5331524
Date Received: 10/23/15
Date Reported: 11/04/15

Analyte	Reporting Result	Limit	Units	Spike Level	Source Result	%REC Limits	RPD	RPD Limit	Notes
VOCs, OXY & TPHG by GC/MS EPA 5035 - Quality Control									
<i>Batch B5J2724 - EPA 5035</i>									
LCS (B5J2724-BS1) Continued					Prepared & Analyzed: 10/27/15				
1,2-Dichloropropane	0.0454	0.0050	mg/kg	0.040		114 70-130		30	
trans-1,3-Dichloropropylene	0.0407	0.0050	mg/kg	0.040		102 70-130		30	
1,1-Dichloropropylene	0.0426	0.0050	mg/kg	0.040		107 70-130		30	
cis-1,3-Dichloropropylene	0.0398	0.0050	mg/kg	0.040		99.5 70-130		30	
Diisopropyl ether (DIPE)	0.0432	0.0050	mg/kg	0.040		108 70-130		30	
Ethylbenzene	0.0404	0.0020	mg/kg	0.040		101 70-130		30	
Ethyl-tert-Butyl Ether (ETBE)	0.0446	0.0050	mg/kg	0.040		112 70-130		30	
Gasoline Range Organics (GRO)	0.926	0.50	mg/kg	1.0		92.6 70-130		30	
Hexachlorobutadiene	0.0397	0.010	mg/kg	0.040		99.2 70-130		30	
2-Hexanone (MBK)	0.120	0.050	mg/kg	0.10		120 70-130		30	
Isopropylbenzene	0.0398	0.0050	mg/kg	0.040		99.6 70-130		30	
4-Isopropyltoluene	0.0398	0.0050	mg/kg	0.040		99.6 70-130		30	
Methyl-tert-Butyl Ether (MTBE)	0.0886	0.0050	mg/kg	0.080		111 70-130		30	
Methylene Chloride	0.0464	0.050	mg/kg	0.040		116 70-130		30	
4-Methyl-2-pentanone (MIBK)	0.114	0.050	mg/kg	0.10		114 70-130		30	
Naphthalene	0.0443	0.010	mg/kg	0.040		111 70-130		30	
n-Propylbenzene	0.0409	0.0050	mg/kg	0.040		102 70-130		30	
Styrene	0.0406	0.0050	mg/kg	0.040		101 70-130		30	
1,1,1,2-Tetrachloroethane	0.0406	0.0050	mg/kg	0.040		102 70-130		30	
1,1,2,2-Tetrachloroethane	0.0414	0.0050	mg/kg	0.040		103 70-135		30	
Tetrachloroethylene (PCE)	0.0390	0.0050	mg/kg	0.040		97.6 70-130		30	
Toluene	0.0406	0.0020	mg/kg	0.040		101 70-130		30	
1,2,4-Trichlorobenzene	0.0412	0.0050	mg/kg	0.040		103 70-130		30	
1,2,3-Trichlorobenzene	0.0414	0.0050	mg/kg	0.040		103 70-130		30	
1,1,2-Trichloroethane	0.0423	0.0050	mg/kg	0.040		106 70-130		30	
1,1,1-Trichloroethane	0.0368	0.0050	mg/kg	0.040		92.0 70-130		30	
Trichloroethylene (TCE)	0.0406	0.0050	mg/kg	0.040		102 70-130		30	
Trichlorofluoromethane (R11)	0.0362	0.0050	mg/kg	0.040		90.5 70-130		30	
1,2,3-Trichloropropane	0.0613	0.0050	mg/kg	0.040		153 70-130		30	**
1,1,2-Trichloro-1,2,2-trifluoroethane (R113)	0.0726	0.0050	mg/kg	0.080		90.8 70-130		30	
1,3,5-Trimethylbenzene	0.0392	0.0050	mg/kg	0.040		98.1 70-130		30	

Viorel Vasile
 Operations Manager



LABORATORY ANALYSIS RESULTS

Client: The Source Group, Inc. (SH)
Project No: 04-NDLA-007
Project Name: DFSP Norwalk Soil Remediation

AA Project No: A5331524
Date Received: 10/23/15
Date Reported: 11/04/15

Analyte	Reporting Result	Limit	Units	Spike Level	Source Result	%REC %REC	Limits	RPD	RPD Limit	Notes
---------	------------------	-------	-------	-------------	---------------	-----------	--------	-----	-----------	-------

VOCs, OXY & TPHG by GC/MS EPA 5035 - Quality Control

Batch B5J2724 - EPA 5035

LCS (B5J2724-BS1) Continued

Prepared & Analyzed: 10/27/15

1,2,4-Trimethylbenzene	0.0423	0.0050	mg/kg	0.040		106	70-130		30	
Vinyl chloride	0.0337	0.0050	mg/kg	0.040		84.4	70-130		30	
o-Xylene	0.0431	0.0020	mg/kg	0.040		108	70-130		30	
m,p-Xylenes	0.0864	0.0020	mg/kg	0.080		108	70-130		30	
<i>Surrogate: 4-Bromofluorobenzene</i>	<i>0.104</i>		<i>mg/kg</i>	<i>0.10</i>		<i>104</i>	<i>70-140</i>			
<i>Surrogate: Dibromofluoromethane</i>	<i>0.102</i>		<i>mg/kg</i>	<i>0.10</i>		<i>102</i>	<i>70-140</i>			
<i>Surrogate: Toluene-d8</i>	<i>0.103</i>		<i>mg/kg</i>	<i>0.10</i>		<i>103</i>	<i>70-140</i>			

LCS Dup (B5J2724-BSD1)

Prepared & Analyzed: 10/27/15

Acetone	0.116	0.050	mg/kg	0.10		116	70-130	1.15	30	
tert-Amyl Methyl Ether (TAME)	0.0464	0.0050	mg/kg	0.040		116	70-130	6.64	30	
Benzene	0.0442	0.010	mg/kg	0.040		110	70-130	6.93	30	
Bromobenzene	0.0420	0.0050	mg/kg	0.040		105	70-130	0.0952	30	
Bromochloromethane	0.0445	0.0050	mg/kg	0.040		111	70-130	4.50	30	
Bromodichloromethane	0.0472	0.0050	mg/kg	0.040		118	70-130	6.98	30	
Bromoform	0.0405	0.0050	mg/kg	0.040		101	70-130	8.70	30	
Bromomethane	0.0471	0.0050	mg/kg	0.040		118	70-130	19.3	30	
2-Butanone (MEK)	0.110	0.050	mg/kg	0.10		110	70-130	0.507	30	
tert-Butyl alcohol (TBA)	0.216	0.020	mg/kg	0.20		108	70-130	2.37	30	
sec-Butylbenzene	0.0391	0.0050	mg/kg	0.040		97.8	70-130	1.91	30	
tert-Butylbenzene	0.0390	0.0050	mg/kg	0.040		97.6	70-130	1.29	30	
n-Butylbenzene	0.0405	0.0050	mg/kg	0.040		101	70-130	0.693	30	
Carbon Disulfide	0.0800	0.0050	mg/kg	0.10		80.0	70-130	7.23	30	
Carbon Tetrachloride	0.0399	0.0050	mg/kg	0.040		99.8	70-130	7.48	30	
Chlorobenzene	0.0382	0.0050	mg/kg	0.040		95.5	70-130	6.09	30	
Chloroethane	0.0480	0.0050	mg/kg	0.040		120	70-130	15.2	30	
Chloroform	0.0438	0.0050	mg/kg	0.040		110	70-130	6.45	30	
Chloromethane	0.0366	0.0050	mg/kg	0.040		91.4	70-130	14.1	30	
2-Chlorotoluene	0.0441	0.0050	mg/kg	0.040		110	70-130	4.55	30	
4-Chlorotoluene	0.0429	0.0050	mg/kg	0.040		107	70-130	0.937	30	
1,2-Dibromo-3-chloropropane	0.0394	0.010	mg/kg	0.040		98.4	70-130	1.66	30	
Dibromochloromethane	0.0392	0.0050	mg/kg	0.040		98.0	70-130	6.04	30	

Viorel Vasile
Operations Manager

**LABORATORY ANALYSIS RESULTS**

Client: The Source Group, Inc. (SH)
Project No: 04-NDLA-007
Project Name: DFSP Norwalk Soil Remediation

AA Project No: A5331524
Date Received: 10/23/15
Date Reported: 11/04/15

Analyte	Reporting Result	Limit	Units	Spike Level	Source Result	%REC %REC	Limits	RPD	RPD Limit	Notes
VOCs, OXY & TPHG by GC/MS EPA 5035 - Quality Control										
<i>Batch B5J2724 - EPA 5035</i>										
LCS Dup (B5J2724-BSD1) Continued					Prepared & Analyzed: 10/27/15					
1,2-Dibromoethane (EDB)	0.0414	0.0050	mg/kg	0.040		103	70-130	7.09	30	
Dibromomethane	0.0444	0.0050	mg/kg	0.040		111	70-130	6.90	30	
1,4-Dichlorobenzene	0.0419	0.0050	mg/kg	0.040		105	70-130	1.93	30	
1,3-Dichlorobenzene	0.0413	0.0050	mg/kg	0.040		103	70-130	2.16	30	
1,2-Dichlorobenzene	0.0425	0.0050	mg/kg	0.040		106	70-130	2.28	30	
Dichlorodifluoromethane (R12)	0.0149	0.0050	mg/kg	0.040		37.2	70-130	15.1	30	***
1,1-Dichloroethane	0.0471	0.0050	mg/kg	0.040		118	70-130	7.49	30	
1,2-Dichloroethane (EDC)	0.0443	0.0050	mg/kg	0.040		111	70-130	7.05	30	
trans-1,2-Dichloroethylene	0.0440	0.0050	mg/kg	0.040		110	70-130	9.22	30	
cis-1,2-Dichloroethylene	0.0417	0.0050	mg/kg	0.040		104	70-130	6.19	30	
1,1-Dichloroethylene	0.0383	0.0050	mg/kg	0.040		95.7	70-130	4.38	30	
2,2-Dichloropropane	0.0395	0.0050	mg/kg	0.040		98.8	70-130	5.57	30	
1,3-Dichloropropane	0.0393	0.0050	mg/kg	0.040		98.3	70-130	6.26	30	
1,2-Dichloropropane	0.0492	0.0050	mg/kg	0.040		123	70-130	7.95	30	
trans-1,3-Dichloropropylene	0.0386	0.0050	mg/kg	0.040		96.4	70-130	5.50	30	
1,1-Dichloropropylene	0.0463	0.0050	mg/kg	0.040		116	70-130	8.23	30	
cis-1,3-Dichloropropylene	0.0428	0.0050	mg/kg	0.040		107	70-130	7.36	30	
Diisopropyl ether (DIPE)	0.0454	0.0050	mg/kg	0.040		113	70-130	4.97	30	
Ethylbenzene	0.0374	0.0020	mg/kg	0.040		93.4	70-130	7.67	30	
Ethyl-tert-Butyl Ether (ETBE)	0.0446	0.0050	mg/kg	0.040		112	70-130	0.00	30	
Gasoline Range Organics (GRO)	0.970	0.50	mg/kg	1.0		97.0	70-130	4.64	30	
Hexachlorobutadiene	0.0404	0.010	mg/kg	0.040		101	70-130	1.90	30	
2-Hexanone (MBK)	0.100	0.050	mg/kg	0.10		100	70-130	17.8	30	
Isopropylbenzene	0.0400	0.0050	mg/kg	0.040		99.9	70-130	0.351	30	
4-Isopropyltoluene	0.0402	0.0050	mg/kg	0.040		100	70-130	0.850	30	
Methyl-tert-Butyl Ether (MTBE)	0.0943	0.0050	mg/kg	0.080		118	70-130	6.21	30	
Methylene Chloride	0.0499	0.050	mg/kg	0.040		125	70-130	7.27	30	
4-Methyl-2-pentanone (MIBK)	0.121	0.050	mg/kg	0.10		121	70-130	5.89	30	
Naphthalene	0.0479	0.010	mg/kg	0.040		120	70-130	7.76	30	
n-Propylbenzene	0.0416	0.0050	mg/kg	0.040		104	70-130	1.84	30	
Styrene	0.0379	0.0050	mg/kg	0.040		94.8	70-130	6.78	30	

Viorel Vasile
 Operations Manager

**LABORATORY ANALYSIS RESULTS**

Client: The Source Group, Inc. (SH)
Project No: 04-NDLA-007
Project Name: DFSP Norwalk Soil Remediation

AA Project No: A5331524
Date Received: 10/23/15
Date Reported: 11/04/15

Analyte	Reporting Result	Limit	Units	Spike Level	Source Result	%REC %REC	Limits	RPD	RPD Limit	Notes
---------	------------------	-------	-------	-------------	---------------	-----------	--------	-----	-----------	-------

VOCs, OXY & TPHG by GC/MS EPA 5035 - Quality Control

Batch B5J2724 - EPA 5035

LCS Dup (B5J2724-BSD1) Continued

Prepared & Analyzed: 10/27/15

1,1,1,2-Tetrachloroethane	0.0380	0.0050	mg/kg	0.040		95.0	70-130	6.72	30	
1,1,2,2-Tetrachloroethane	0.0383	0.0050	mg/kg	0.040		95.8	70-135	7.63	30	
Tetrachloroethylene (PCE)	0.0362	0.0050	mg/kg	0.040		90.4	70-130	7.61	30	
Toluene	0.0380	0.0020	mg/kg	0.040		95.1	70-130	6.41	30	
1,2,4-Trichlorobenzene	0.0420	0.0050	mg/kg	0.040		105	70-130	1.73	30	
1,2,3-Trichlorobenzene	0.0422	0.0050	mg/kg	0.040		106	70-130	2.06	30	
1,1,2-Trichloroethane	0.0404	0.0050	mg/kg	0.040		101	70-130	4.64	30	
1,1,1-Trichloroethane	0.0406	0.0050	mg/kg	0.040		102	70-130	9.87	30	
Trichloroethylene (TCE)	0.0433	0.0050	mg/kg	0.040		108	70-130	6.34	30	
Trichlorofluoromethane (R11)	0.0406	0.0050	mg/kg	0.040		102	70-130	11.5	30	
1,2,3-Trichloropropane	0.0553	0.0050	mg/kg	0.040		138	70-130	10.4	30	**
1,1,2-Trichloro-1,2,2-trifluoroethane (R113)	0.0790	0.0050	mg/kg	0.080		98.8	70-130	8.44	30	
1,3,5-Trimethylbenzene	0.0399	0.0050	mg/kg	0.040		99.6	70-130	1.57	30	
1,2,4-Trimethylbenzene	0.0414	0.0050	mg/kg	0.040		103	70-130	2.10	30	
Vinyl chloride	0.0386	0.0050	mg/kg	0.040		96.6	70-130	13.5	30	
o-Xylene	0.0391	0.0020	mg/kg	0.040		97.7	70-130	9.69	30	
m,p-Xylenes	0.0767	0.0020	mg/kg	0.080		95.9	70-130	11.9	30	
Surrogate: 4-Bromofluorobenzene	0.102		mg/kg	0.10		102	70-140			
Surrogate: Dibromofluoromethane	0.107		mg/kg	0.10		107	70-140			
Surrogate: Toluene-d8	0.0938		mg/kg	0.10		93.8	70-140			

Carbon Chain by GC/FID - Quality Control

Batch B5J2322 - EPA 3550B

Blank (B5J2322-BLK1)

Prepared & Analyzed: 10/23/15

C13-C22	<10	10	mg/kg							
C23-C32	<10	10	mg/kg							
C33-C44	<10	10	mg/kg							
Surrogate: o-Terphenyl	8.06		mg/kg	10		80.6	50-150			
LCS (B5J2322-BS1)										
Diesel Range Organics as Diesel	186	10	mg/kg	200		92.8	70-130			

Viorel Vasile
Operations Manager



LABORATORY ANALYSIS RESULTS

Client: The Source Group, Inc. (SH)
Project No: 04-NDLA-007
Project Name: DFSP Norwalk Soil Remediation

AA Project No: A5331524
Date Received: 10/23/15
Date Reported: 11/04/15

Table with columns: Analyte, Reporting Result, Reporting Limit, Units, Spike Level, Source Result, %REC, %REC Limits, RPD, RPD Limit, Notes. Includes sections for Carbon Chain by GC/FID - Quality Control, LCS (B5J2322-BS1) Continued, LCS Dup (B5J2322-BSD1), Matrix Spike (B5J2322-MS1), Matrix Spike Dup (B5J2322-MSD1), Blank (B5J2613-BLK1), and LCS (B5J2613-BS1).

Viorel Vasile
Operations Manager



LABORATORY ANALYSIS RESULTS

Client: The Source Group, Inc. (SH)
Project No: 04-NDLA-007
Project Name: DFSP Norwalk Soil Remediation

AA Project No: A5331524
Date Received: 10/23/15
Date Reported: 11/04/15

Analyte	Reporting Result	Limit	Units	Spike Level	Source Result	%REC	%REC Limits	RPD	RPD Limit	Notes
---------	------------------	-------	-------	-------------	---------------	------	-------------	-----	-----------	-------

Carbon Chain by GC/FID - Quality Control

Batch B5J2613 - EPA 3550B

Matrix Spike Dup (B5J2613-MSD1) Source: 5J23003-11 Prepared: 10/26/15 Analyzed: 10/27/15
Continued

Surrogate: o-Terphenyl 9.11 mg/kg 10 91.1 50-150

Batch B5J2618 - EPA 3550B

Blank (B5J2618-BLK1) Prepared & Analyzed: 10/26/15

C13-C22 <10 10 mg/kg
 C23-C32 <10 10 mg/kg
 C33-C44 <10 10 mg/kg

Surrogate: o-Terphenyl 8.25 mg/kg 10 82.5 50-150

LCS (B5J2618-BS1) Prepared & Analyzed: 10/26/15

Diesel Range Organics as Diesel 175 10 mg/kg 200 87.5 70-130

Surrogate: o-Terphenyl 8.28 mg/kg 10 82.8 50-150

LCS Dup (B5J2618-BSD1) Prepared & Analyzed: 10/26/15

Diesel Range Organics as Diesel 176 10 mg/kg 200 88.0 70-130 0.503 40

Surrogate: o-Terphenyl 8.92 mg/kg 10 89.2 50-150

Matrix Spike (B5J2618-MS1) Source: 5J23003-32 Prepared & Analyzed: 10/26/15

Diesel Range Organics as Diesel 183 10 mg/kg 200 5.81 88.4 60-140

Surrogate: o-Terphenyl 9.54 mg/kg 10 95.4 50-150

Matrix Spike Dup (B5J2618-MSD1) Source: 5J23003-32 Prepared & Analyzed: 10/26/15

Diesel Range Organics as Diesel 173 10 mg/kg 200 5.81 83.6 60-140 5.45 40

Surrogate: o-Terphenyl 9.09 mg/kg 10 90.9 50-150

Batch B5J2714 - EPA 3550B

Blank (B5J2714-BLK1) Prepared & Analyzed: 10/27/15

C13-C22 <10 10 mg/kg
 C23-C32 <10 10 mg/kg
 C33-C44 <10 10 mg/kg

Surrogate: o-Terphenyl 9.16 mg/kg 10 91.6 50-150

LCS (B5J2714-BS1) Prepared & Analyzed: 10/27/15

Diesel Range Organics as Diesel 186 10 mg/kg 200 92.8 70-130

Viorel Vasile
 Operations Manager



LABORATORY ANALYSIS RESULTS

Client: The Source Group, Inc. (SH)
Project No: 04-NDLA-007
Project Name: DFSP Norwalk Soil Remediation

AA Project No: A5331524
Date Received: 10/23/15
Date Reported: 11/04/15

Analyte	Reporting Result	Limit	Units	Spike Level	Source Result	%REC	%REC Limits	RPD	RPD Limit	Notes
Carbon Chain by GC/FID - Quality Control										
<i>Batch B5J2714 - EPA 3550B</i>										
LCS (B5J2714-BS1) Continued				Prepared & Analyzed: 10/27/15						
<i>Surrogate: o-Terphenyl</i>	13.3		mg/kg	10	133	50-150				
LCS Dup (B5J2714-BSD1)				Prepared & Analyzed: 10/27/15						
Diesel Range Organics as Diesel	178	10	mg/kg	200	89.1	70-130	4.04	40		
<i>Surrogate: o-Terphenyl</i>	13.0		mg/kg	10	130	50-150				
Matrix Spike (B5J2714-MS1)				Source: 5J23003-66 Prepared & Analyzed: 10/27/15						
Diesel Range Organics as Diesel	339	10	mg/kg	200	160	90.2	60-140			
<i>Surrogate: o-Terphenyl</i>	12.3		mg/kg	9.9	124	50-150				
Matrix Spike Dup (B5J2714-MSD1)				Source: 5J23003-66 Prepared & Analyzed: 10/27/15						
Diesel Range Organics as Diesel	343	10	mg/kg	200	160	91.4	60-140	1.20	40	
<i>Surrogate: o-Terphenyl</i>	12.8		mg/kg	10	128	50-150				
<i>Batch B5J2815 - EPA 3550B</i>										
Blank (B5J2815-BLK1)				Prepared: 10/28/15 Analyzed: 10/29/15						
C13-C22	<10	10	mg/kg							
C23-C32	<10	10	mg/kg							
C33-C44	<10	10	mg/kg							
<i>Surrogate: o-Terphenyl</i>	8.52		mg/kg	10	85.2	50-150				
LCS (B5J2815-BS1)				Prepared: 10/28/15 Analyzed: 10/29/15						
Diesel Range Organics as Diesel	167	10	mg/kg	200	83.3	70-130				
<i>Surrogate: o-Terphenyl</i>	8.88		mg/kg	10	88.8	50-150				
LCS Dup (B5J2815-BSD1)				Prepared: 10/28/15 Analyzed: 10/29/15						
Diesel Range Organics as Diesel	169	10	mg/kg	200	84.7	70-130	1.68	40		
<i>Surrogate: o-Terphenyl</i>	9.67		mg/kg	10	96.7	50-150				
Matrix Spike (B5J2815-MS1)				Source: 5J28011-12 Prepared: 10/28/15 Analyzed: 10/29/15						
Diesel Range Organics as Diesel	168	10	mg/kg	200	84.2	60-140				
<i>Surrogate: o-Terphenyl</i>	12.2		mg/kg	10	122	50-150				
Matrix Spike Dup (B5J2815-MSD1)				Source: 5J28011-12 Prepared: 10/28/15 Analyzed: 10/29/15						
Diesel Range Organics as Diesel	164	10	mg/kg	200	82.0	60-140	2.62	40		

Viorel Vasile
Operations Manager



LABORATORY ANALYSIS RESULTS

Client: The Source Group, Inc. (SH)
Project No: 04-NDLA-007
Project Name: DFSP Norwalk Soil Remediation

AA Project No: A5331524
Date Received: 10/23/15
Date Reported: 11/04/15

Analyte	Reporting Result	Limit	Units	Spike Level	Source Result	%REC	%REC Limits	RPD	RPD Limit	Notes
Carbon Chain by GC/FID - Quality Control										
<i>Batch B5J2815 - EPA 3550B</i>										
Matrix Spike Dup (B5J2815-MSD1) Source: 5J28011-12 Prepared: 10/28/15 Analyzed: 10/29/15										
Continued										
<i>Surrogate: o-Terphenyl</i>	11.7		mg/kg	10	117		50-150			

Viorel Vasile
Operations Manager



LABORATORY ANALYSIS RESULTS

Client: The Source Group, Inc. (SH)
Project No: 04-NDLA-007
Project Name: DFSP Norwalk Soil Remediation

AA Project No: A5331524
Date Received: 10/23/15
Date Reported: 11/04/15

Special Notes

[1] = ** : Exceeds upper control limit

[2] = *** : Exceeds lower control limit

[3] = **a : Exceeds upper control unit

[4] = **S-GC** : Surrogate recovery outside of control limits. The data was accepted based on valid recovery of the remaining surrogate(s).

Gasoline Range Organics (GRO) concentration represents the C4-C12 carbon range.

Viorel Vasile
Operations Manager



AMERICAN ANALYTICS CHAIN-OF-CUSTODY RECORD

9765 ETON AVE., CHATSWORTH, CA 91311
Tel: 818-998-5547 FAX: 818-998-7258

A.A. COC No.: 123668
70044398
Page 5 of 5

Client: S&I Project Name / No.: 04-NDLA-007 Sampler's Name: D. Roberts

Project Manager: W. Parmentier Site Address: 15306 Norwalk Blvd Sampler's Signature: [Signature]

Phone: 562-597-1055 City: Norwalk P.O. No.: 04-NDLA-007

Fax: 562-597-1070 State & Zip: CA 90650 Quote No.:

TAT Turnaround Codes **

- ① = Same Day Rush
- ④ = 72 Hour Rush
- ② = 24 Hour Rush
- ⑤ = 5 Day Rush
- ③ = 48 Hour Rush
- X = 10 Working Days (Standard TAT)

ANALYSIS REQUESTED (Test Name)

Client I.D.	A.A. I.D.	Date	Time	Sample Matrix	No. of Cont	Please enter the TAT Turnaround Codes ** below		Special Instructions
						ANALYSIS REQUESTED (Test Name)	Quote No.:	
T00901	5223003-61	10/22/15		SOIL	4	X		
T00902	-62							
T00903	-63							
T00904	-64							
T00905	-65							
T00906	-66							
T00907	-67							
T00908	-68							
T00909	-69							
T00910	-70							

Handwritten notes in the top left corner of the table:
 10/23/15
 06:50 AM
 10/23/15
 08:01 AM
 10/23/15
 09:35 AM

For Laboratory Use

REVIEWED
 Date 10/23/15 Time 11:00
 TAT N Days Sign: [Signature]

Relinquished by: [Signature]
 Relinquished by: [Signature]
 Relinquished by: [Signature]

Received by: [Signature] Time: 08:01 Date: 10/23/15
 Received by: [Signature] Time: 09:35 Date: 10/23/15
 Received by: [Signature] Time: Date:

Note: By relinquishing samples to American Analytix, client agrees to pay for the services requested on this chain of custody form and any additional client-requested analyses performed on this project. Payment for services is due within 30 days from the date of invoice. Sample(s) will be disposed of after 45 days following the submittal of the sample(s) to American Analytix.



9765 Eton Avenue
Chatsworth
California 91311
Tel: (818) 998-5547
Fax: (818) 998-7258

March 21, 2016

Neil Irish

The Source Group, Inc. (SH)
1962 Freeman Ave.
Signal Hill, CA 90755

**Re : DFSP Norwalk Soil Remediation / 04-NDLA-007
A5331663 / 6C03010**

Enclosed is an analytical report for the above-referenced project. The samples included in this report were received on 03/02/16 15:00 and analyzed in accordance with the attached chain-of-custody.

Unless otherwise noted, all analytical testing was accomplished in accordance with the guidelines established in our Quality Assurance Program Manual, applicable standard operating procedures, and other related documentation. The results in this analytical report are limited to the samples tested and any reproduction thereof must be made in its entirety.

If you have any questions regarding this report or require additional information please call me at American Analytics.

Sincerely,

Viorel Vasile
Operations Manager



LABORATORY ANALYSIS RESULTS

Client: The Source Group, Inc. (SH)
Project No: 04-NDLA-007
Project Name: DFSP Norwalk Soil Remediation

AA Project No: A5331663
Date Received: 03/02/16
Date Reported: 03/21/16

Sample ID	Laboratory ID	Matrix	TAT	Date Sampled	Date Received
-----------	---------------	--------	-----	--------------	---------------

8260B/5035 +OXY+TPHG

T01401	6C03010-01	Soil	5	03/01/16 00:00	03/02/16 15:00
T01402	6C03010-02	Soil	5	03/01/16 00:00	03/02/16 15:00
T01403	6C03010-03	Soil	5	03/01/16 00:00	03/02/16 15:00
T01404	6C03010-04	Soil	5	03/01/16 00:00	03/02/16 15:00
T01405	6C03010-05	Soil	5	03/01/16 00:00	03/02/16 15:00
T01406	6C03010-06	Soil	5	03/01/16 00:00	03/02/16 15:00
T01407	6C03010-07	Soil	5	03/01/16 00:00	03/02/16 15:00
T01408	6C03010-08	Soil	5	03/01/16 00:00	03/02/16 15:00
T01409	6C03010-09	Soil	5	03/01/16 00:00	03/02/16 15:00
T01410	6C03010-10	Soil	5	03/01/16 00:00	03/02/16 15:00
T01411	6C03010-11	Soil	5	03/01/16 00:00	03/02/16 15:00
T01412	6C03010-12	Soil	5	03/01/16 00:00	03/02/16 15:00
T01413	6C03010-13	Soil	5	03/01/16 00:00	03/02/16 15:00
T01414	6C03010-14	Soil	5	03/01/16 00:00	03/02/16 15:00
T01415	6C03010-15	Soil	5	03/01/16 00:00	03/02/16 15:00
T01416	6C03010-16	Soil	5	03/01/16 00:00	03/02/16 15:00
T01417	6C03010-17	Soil	5	03/01/16 00:00	03/02/16 15:00
T01418	6C03010-18	Soil	5	03/01/16 00:00	03/02/16 15:00
T01419	6C03010-19	Soil	5	03/01/16 00:00	03/02/16 15:00

Viorel Vasile
Operations Manager

**LABORATORY ANALYSIS RESULTS**

Client: The Source Group, Inc. (SH)
Project No: 04-NDLA-007
Project Name: DFSP Norwalk Soil Remediation

AA Project No: A5331663
Date Received: 03/02/16
Date Reported: 03/21/16

Sample ID	Laboratory ID	Matrix	TAT	Date Sampled	Date Received
T01420	6C03010-20	Soil	5	03/01/16 00:00	03/02/16 15:00
T01421	6C03010-21	Soil	5	03/01/16 00:00	03/02/16 15:00
T01422	6C03010-22	Soil	5	03/01/16 00:00	03/02/16 15:00
T01423	6C03010-23	Soil	5	03/01/16 00:00	03/02/16 15:00
T01424	6C03010-24	Soil	5	03/01/16 00:00	03/02/16 15:00
T01425	6C03010-25	Soil	5	03/01/16 00:00	03/02/16 15:00
T01426	6C03010-26	Soil	5	03/01/16 00:00	03/02/16 15:00
T01427	6C03010-27	Soil	5	03/01/16 00:00	03/02/16 15:00
T01428	6C03010-28	Soil	5	03/01/16 00:00	03/02/16 15:00
T01429	6C03010-29	Soil	5	03/01/16 00:00	03/02/16 15:00
T01430	6C03010-30	Soil	5	03/01/16 00:00	03/02/16 15:00
T01431	6C03010-31	Soil	5	03/01/16 00:00	03/02/16 15:00
T01432	6C03010-32	Soil	5	03/01/16 00:00	03/02/16 15:00
T01433	6C03010-33	Soil	5	03/01/16 00:00	03/02/16 15:00
T01434	6C03010-34	Soil	5	03/01/16 00:00	03/02/16 15:00
T01435	6C03010-35	Soil	5	03/01/16 00:00	03/02/16 15:00
T01436	6C03010-36	Soil	5	03/01/16 00:00	03/02/16 15:00
T01437	6C03010-37	Soil	5	03/01/16 00:00	03/02/16 15:00
T01438	6C03010-38	Soil	5	03/01/16 00:00	03/02/16 15:00
T01439	6C03010-39	Soil	5	03/01/16 00:00	03/02/16 15:00

Viorel Vasile
Operations Manager

**LABORATORY ANALYSIS RESULTS**

Client: The Source Group, Inc. (SH)
Project No: 04-NDLA-007
Project Name: DFSP Norwalk Soil Remediation

AA Project No: A5331663
Date Received: 03/02/16
Date Reported: 03/21/16

Sample ID	Laboratory ID	Matrix	TAT	Date Sampled	Date Received
T01440	6C03010-40	Soil	5	03/01/16 00:00	03/02/16 15:00
T01441	6C03010-41	Soil	5	03/01/16 00:00	03/02/16 15:00
T01442	6C03010-42	Soil	5	03/01/16 00:00	03/02/16 15:00
T01443	6C03010-43	Soil	5	03/01/16 00:00	03/02/16 15:00
T01444	6C03010-44	Soil	5	03/01/16 00:00	03/02/16 15:00
T01445	6C03010-45	Soil	5	03/01/16 00:00	03/02/16 15:00
T01446	6C03010-46	Soil	5	03/01/16 00:00	03/02/16 15:00
T01447	6C03010-47	Soil	5	03/01/16 00:00	03/02/16 15:00
T01448	6C03010-48	Soil	5	03/01/16 00:00	03/02/16 15:00
T01449	6C03010-49	Soil	5	03/01/16 00:00	03/02/16 15:00
T01450	6C03010-50	Soil	5	03/01/16 00:00	03/02/16 15:00
T01451	6C03010-51	Soil	5	03/01/16 00:00	03/02/16 15:00
T01452	6C03010-52	Soil	5	03/01/16 00:00	03/02/16 15:00
T01453	6C03010-53	Soil	5	03/01/16 00:00	03/02/16 15:00
T01454	6C03010-54	Soil	5	03/01/16 00:00	03/02/16 15:00
T01455	6C03010-55	Soil	5	03/01/16 00:00	03/02/16 15:00
T01456	6C03010-56	Soil	5	03/01/16 00:00	03/02/16 15:00
T01457	6C03010-57	Soil	5	03/01/16 00:00	03/02/16 15:00
T01458	6C03010-58	Soil	5	03/01/16 00:00	03/02/16 15:00
T01459	6C03010-59	Soil	5	03/01/16 00:00	03/02/16 15:00

Viorel Vasile
Operations Manager

**LABORATORY ANALYSIS RESULTS**

Client: The Source Group, Inc. (SH)
Project No: 04-NDLA-007
Project Name: DFSP Norwalk Soil Remediation

AA Project No: A5331663
Date Received: 03/02/16
Date Reported: 03/21/16

Sample ID	Laboratory ID	Matrix	TAT	Date Sampled	Date Received
T01460	6C03010-60	Soil	5	03/01/16 00:00	03/02/16 15:00
T01461	6C03010-61	Soil	5	03/01/16 00:00	03/02/16 15:00
T01462	6C03010-62	Soil	5	03/01/16 00:00	03/02/16 15:00
T01463	6C03010-63	Soil	5	03/01/16 00:00	03/02/16 15:00
T01464	6C03010-64	Soil	5	03/01/16 00:00	03/02/16 15:00
T01465	6C03010-65	Soil	5	03/01/16 00:00	03/02/16 15:00
T01466	6C03010-66	Soil	5	03/01/16 00:00	03/02/16 15:00
T01467	6C03010-67	Soil	5	03/01/16 00:00	03/02/16 15:00
T01468	6C03010-68	Soil	5	03/01/16 00:00	03/02/16 15:00
T01469	6C03010-69	Soil	5	03/01/16 00:00	03/02/16 15:00
T01470	6C03010-70	Soil	5	03/01/16 00:00	03/02/16 15:00

Carbon Chain Custom

T01401	6C03010-01	Soil	5	03/01/16 00:00	03/02/16 15:00
T01402	6C03010-02	Soil	5	03/01/16 00:00	03/02/16 15:00
T01403	6C03010-03	Soil	5	03/01/16 00:00	03/02/16 15:00
T01404	6C03010-04	Soil	5	03/01/16 00:00	03/02/16 15:00
T01405	6C03010-05	Soil	5	03/01/16 00:00	03/02/16 15:00
T01406	6C03010-06	Soil	5	03/01/16 00:00	03/02/16 15:00
T01407	6C03010-07	Soil	5	03/01/16 00:00	03/02/16 15:00
T01408	6C03010-08	Soil	5	03/01/16 00:00	03/02/16 15:00

Viorel Vasile
Operations Manager

**LABORATORY ANALYSIS RESULTS**

Client: The Source Group, Inc. (SH)
Project No: 04-NDLA-007
Project Name: DFSP Norwalk Soil Remediation

AA Project No: A5331663
Date Received: 03/02/16
Date Reported: 03/21/16

Sample ID	Laboratory ID	Matrix	TAT	Date Sampled	Date Received
T01409	6C03010-09	Soil	5	03/01/16 00:00	03/02/16 15:00
T01410	6C03010-10	Soil	5	03/01/16 00:00	03/02/16 15:00
T01411	6C03010-11	Soil	5	03/01/16 00:00	03/02/16 15:00
T01412	6C03010-12	Soil	5	03/01/16 00:00	03/02/16 15:00
T01413	6C03010-13	Soil	5	03/01/16 00:00	03/02/16 15:00
T01414	6C03010-14	Soil	5	03/01/16 00:00	03/02/16 15:00
T01415	6C03010-15	Soil	5	03/01/16 00:00	03/02/16 15:00
T01416	6C03010-16	Soil	5	03/01/16 00:00	03/02/16 15:00
T01417	6C03010-17	Soil	5	03/01/16 00:00	03/02/16 15:00
T01418	6C03010-18	Soil	5	03/01/16 00:00	03/02/16 15:00
T01419	6C03010-19	Soil	5	03/01/16 00:00	03/02/16 15:00
T01420	6C03010-20	Soil	5	03/01/16 00:00	03/02/16 15:00
T01421	6C03010-21	Soil	5	03/01/16 00:00	03/02/16 15:00
T01422	6C03010-22	Soil	5	03/01/16 00:00	03/02/16 15:00
T01423	6C03010-23	Soil	5	03/01/16 00:00	03/02/16 15:00
T01424	6C03010-24	Soil	5	03/01/16 00:00	03/02/16 15:00
T01425	6C03010-25	Soil	5	03/01/16 00:00	03/02/16 15:00
T01426	6C03010-26	Soil	5	03/01/16 00:00	03/02/16 15:00
T01427	6C03010-27	Soil	5	03/01/16 00:00	03/02/16 15:00
T01428	6C03010-28	Soil	5	03/01/16 00:00	03/02/16 15:00

Viorel Vasile
Operations Manager

**LABORATORY ANALYSIS RESULTS**

Client: The Source Group, Inc. (SH)
Project No: 04-NDLA-007
Project Name: DFSP Norwalk Soil Remediation

AA Project No: A5331663
Date Received: 03/02/16
Date Reported: 03/21/16

Sample ID	Laboratory ID	Matrix	TAT	Date Sampled	Date Received
T01429	6C03010-29	Soil	5	03/01/16 00:00	03/02/16 15:00
T01430	6C03010-30	Soil	5	03/01/16 00:00	03/02/16 15:00
T01431	6C03010-31	Soil	5	03/01/16 00:00	03/02/16 15:00
T01432	6C03010-32	Soil	5	03/01/16 00:00	03/02/16 15:00
T01433	6C03010-33	Soil	5	03/01/16 00:00	03/02/16 15:00
T01434	6C03010-34	Soil	5	03/01/16 00:00	03/02/16 15:00
T01435	6C03010-35	Soil	5	03/01/16 00:00	03/02/16 15:00
T01436	6C03010-36	Soil	5	03/01/16 00:00	03/02/16 15:00
T01437	6C03010-37	Soil	5	03/01/16 00:00	03/02/16 15:00
T01438	6C03010-38	Soil	5	03/01/16 00:00	03/02/16 15:00
T01439	6C03010-39	Soil	5	03/01/16 00:00	03/02/16 15:00
T01440	6C03010-40	Soil	5	03/01/16 00:00	03/02/16 15:00
T01441	6C03010-41	Soil	5	03/01/16 00:00	03/02/16 15:00
T01442	6C03010-42	Soil	5	03/01/16 00:00	03/02/16 15:00
T01443	6C03010-43	Soil	5	03/01/16 00:00	03/02/16 15:00
T01444	6C03010-44	Soil	5	03/01/16 00:00	03/02/16 15:00
T01445	6C03010-45	Soil	5	03/01/16 00:00	03/02/16 15:00
T01446	6C03010-46	Soil	5	03/01/16 00:00	03/02/16 15:00
T01447	6C03010-47	Soil	5	03/01/16 00:00	03/02/16 15:00
T01448	6C03010-48	Soil	5	03/01/16 00:00	03/02/16 15:00

Viorel Vasile
Operations Manager

**LABORATORY ANALYSIS RESULTS**

Client: The Source Group, Inc. (SH)
Project No: 04-NDLA-007
Project Name: DFSP Norwalk Soil Remediation

AA Project No: A5331663
Date Received: 03/02/16
Date Reported: 03/21/16

Sample ID	Laboratory ID	Matrix	TAT	Date Sampled	Date Received
T01449	6C03010-49	Soil	5	03/01/16 00:00	03/02/16 15:00
T01450	6C03010-50	Soil	5	03/01/16 00:00	03/02/16 15:00
T01451	6C03010-51	Soil	5	03/01/16 00:00	03/02/16 15:00
T01452	6C03010-52	Soil	5	03/01/16 00:00	03/02/16 15:00
T01453	6C03010-53	Soil	5	03/01/16 00:00	03/02/16 15:00
T01454	6C03010-54	Soil	5	03/01/16 00:00	03/02/16 15:00
T01455	6C03010-55	Soil	5	03/01/16 00:00	03/02/16 15:00
T01456	6C03010-56	Soil	5	03/01/16 00:00	03/02/16 15:00
T01457	6C03010-57	Soil	5	03/01/16 00:00	03/02/16 15:00
T01458	6C03010-58	Soil	5	03/01/16 00:00	03/02/16 15:00
T01459	6C03010-59	Soil	5	03/01/16 00:00	03/02/16 15:00
T01460	6C03010-60	Soil	5	03/01/16 00:00	03/02/16 15:00
T01461	6C03010-61	Soil	5	03/01/16 00:00	03/02/16 15:00
T01462	6C03010-62	Soil	5	03/01/16 00:00	03/02/16 15:00
T01463	6C03010-63	Soil	5	03/01/16 00:00	03/02/16 15:00
T01464	6C03010-64	Soil	5	03/01/16 00:00	03/02/16 15:00
T01465	6C03010-65	Soil	5	03/01/16 00:00	03/02/16 15:00
T01466	6C03010-66	Soil	5	03/01/16 00:00	03/02/16 15:00
T01467	6C03010-67	Soil	5	03/01/16 00:00	03/02/16 15:00
T01468	6C03010-68	Soil	5	03/01/16 00:00	03/02/16 15:00

Viorel Vasile
Operations Manager



LABORATORY ANALYSIS RESULTS

Client: The Source Group, Inc. (SH)
Project No: 04-NDLA-007
Project Name: DFSP Norwalk Soil Remediation

AA Project No: A5331663
Date Received: 03/02/16
Date Reported: 03/21/16

Sample ID	Laboratory ID	Matrix	TAT	Date Sampled	Date Received
T01469	6C03010-69	Soil	5	03/01/16 00:00	03/02/16 15:00
T01470	6C03010-70	Soil	5	03/01/16 00:00	03/02/16 15:00

Viorel Vasile
Operations Manager



LABORATORY ANALYSIS RESULTS

Client: The Source Group, Inc. (SH)
Project No: 04-NDLA-007
Project Name: DFSP Norwalk Soil Remediation
Method: VOCs, OXY & TPHG by GC/MS EPA 5035

AA Project No: A5331663
Date Received: 03/02/16
Date Reported: 03/21/16
Units: mg/kg

Date Sampled:	03/01/16	03/01/16	03/01/16	03/01/16	
Date Prepared:	03/03/16	03/03/16	03/03/16	03/03/16	
Date Analyzed:	03/03/16	03/03/16	03/03/16	03/03/16	
AA ID No:	6C03010-01	6C03010-02	6C03010-03	6C03010-04	
Client ID No:	T01401	T01402	T01403	T01404	
Matrix:	Soil	Soil	Soil	Soil	
Dilution Factor:	1	1	1	1	MRL

8260B/5035 +OXY+TPHG (EPA 8260B/5035)

Acetone	<0.050	<0.050	<0.050	<0.050	0.050
tert-Amyl Methyl Ether (TAME)	<0.0050	<0.0050	<0.0050	<0.0050	0.0050
Benzene	<0.010	<0.010	<0.010	<0.010	0.010
Bromobenzene	<0.0050	<0.0050	<0.0050	<0.0050	0.0050
Bromochloromethane	<0.0050	<0.0050	<0.0050	<0.0050	0.0050
Bromodichloromethane	<0.0050	<0.0050	<0.0050	<0.0050	0.0050
Bromoform	<0.0050	<0.0050	<0.0050	<0.0050	0.0050
Bromomethane	<0.0050	<0.0050	<0.0050	<0.0050	0.0050
2-Butanone (MEK)	<0.050	<0.050	<0.050	<0.050	0.050
tert-Butyl alcohol (TBA)	<0.020	<0.020	<0.020	<0.020	0.020
sec-Butylbenzene	<0.0050	<0.0050	<0.0050	<0.0050	0.0050
tert-Butylbenzene	<0.0050	<0.0050	<0.0050	<0.0050	0.0050
n-Butylbenzene	<0.0050	<0.0050	<0.0050	<0.0050	0.0050
Carbon Disulfide	<0.0050	<0.0050	<0.0050	<0.0050	0.0050
Carbon Tetrachloride	<0.0050	<0.0050	<0.0050	<0.0050	0.0050
Chlorobenzene	<0.0050	<0.0050	<0.0050	<0.0050	0.0050
Chloroethane	<0.0050	<0.0050	<0.0050	<0.0050	0.0050
Chloroform	<0.0050	<0.0050	<0.0050	<0.0050	0.0050
Chloromethane	<0.0050	<0.0050	<0.0050	<0.0050	0.0050
2-Chlorotoluene	<0.0050	<0.0050	<0.0050	<0.0050	0.0050
4-Chlorotoluene	<0.0050	<0.0050	<0.0050	<0.0050	0.0050
1,2-Dibromo-3-chloropropane	<0.010	<0.010	<0.010	<0.010	0.010
Dibromochloromethane	<0.0050	<0.0050	<0.0050	<0.0050	0.0050
1,2-Dibromoethane (EDB)	<0.0050	<0.0050	<0.0050	<0.0050	0.0050
Dibromomethane	<0.0050	<0.0050	<0.0050	<0.0050	0.0050
1,4-Dichlorobenzene	<0.0050	<0.0050	<0.0050	<0.0050	0.0050
1,3-Dichlorobenzene	<0.0050	<0.0050	<0.0050	<0.0050	0.0050

Viorel Vasile
Operations Manager



LABORATORY ANALYSIS RESULTS

Client: The Source Group, Inc. (SH)
Project No: 04-NDLA-007
Project Name: DFSP Norwalk Soil Remediation
Method: VOCs, OXY & TPHG by GC/MS EPA 5035

AA Project No: A5331663
Date Received: 03/02/16
Date Reported: 03/21/16
Units: mg/kg

Date Sampled:	03/01/16	03/01/16	03/01/16	03/01/16	
Date Prepared:	03/03/16	03/03/16	03/03/16	03/03/16	
Date Analyzed:	03/03/16	03/03/16	03/03/16	03/03/16	
AA ID No:	6C03010-01	6C03010-02	6C03010-03	6C03010-04	
Client ID No:	T01401	T01402	T01403	T01404	
Matrix:	Soil	Soil	Soil	Soil	
Dilution Factor:	1	1	1	1	MRL

8260B/5035 +OXY+TPHG (EPA 8260B/5035) (continued)

1,2-Dichlorobenzene	<0.0050	<0.0050	<0.0050	<0.0050	0.0050
Dichlorodifluoromethane (R12)	<0.0050	<0.0050	<0.0050	<0.0050	0.0050
1,1-Dichloroethane	<0.0050	<0.0050	<0.0050	<0.0050	0.0050
1,2-Dichloroethane (EDC)	<0.0050	<0.0050	<0.0050	<0.0050	0.0050
trans-1,2-Dichloroethylene	<0.0050	<0.0050	<0.0050	<0.0050	0.0050
cis-1,2-Dichloroethylene	<0.0050	<0.0050	<0.0050	<0.0050	0.0050
1,1-Dichloroethylene	<0.0050	<0.0050	<0.0050	<0.0050	0.0050
2,2-Dichloropropane	<0.0050	<0.0050	<0.0050	<0.0050	0.0050
1,3-Dichloropropane	<0.0050	<0.0050	<0.0050	<0.0050	0.0050
1,2-Dichloropropane	<0.0050	<0.0050	<0.0050	<0.0050	0.0050
trans-1,3-Dichloropropylene	<0.0050	<0.0050	<0.0050	<0.0050	0.0050
1,1-Dichloropropylene	<0.0050	<0.0050	<0.0050	<0.0050	0.0050
cis-1,3-Dichloropropylene	<0.0050	<0.0050	<0.0050	<0.0050	0.0050
Diisopropyl ether (DIPE)	<0.0050	<0.0050	<0.0050	<0.0050	0.0050
Ethylbenzene	<0.0020	<0.0020	<0.0020	<0.0020	0.0020
Ethyl-tert-Butyl Ether (ETBE)	<0.0050	<0.0050	<0.0050	<0.0050	0.0050
Gasoline Range Organics (GRO)	<0.50	0.63	8.0	1.6	0.50
Hexachlorobutadiene	<0.010	<0.010	<0.010	<0.010	0.010
2-Hexanone (MBK)	<0.050	<0.050	<0.050	<0.050	0.050
Isopropylbenzene	<0.0050	<0.0050	<0.0050	<0.0050	0.0050
4-Isopropyltoluene	<0.0050	<0.0050	<0.0050	<0.0050	0.0050
Methyl-tert-Butyl Ether (MTBE)	<0.0050	<0.0050	<0.0050	<0.0050	0.0050
Methylene Chloride	<0.050	<0.050	<0.050	<0.050	0.050
4-Methyl-2-pentanone (MIBK)	<0.050	<0.050	<0.050	<0.050	0.050
Naphthalene	<0.010	<0.010	<0.010	<0.010	0.010
n-Propylbenzene	<0.0050	<0.0050	<0.0050	<0.0050	0.0050

Viorel Vasile
Operations Manager



LABORATORY ANALYSIS RESULTS

Client: The Source Group, Inc. (SH)
Project No: 04-NDLA-007
Project Name: DFSP Norwalk Soil Remediation
Method: VOCs, OXY & TPHG by GC/MS EPA 5035

AA Project No: A5331663
Date Received: 03/02/16
Date Reported: 03/21/16
Units: mg/kg

Date Sampled:	03/01/16	03/01/16	03/01/16	03/01/16	
Date Prepared:	03/03/16	03/03/16	03/03/16	03/03/16	
Date Analyzed:	03/03/16	03/03/16	03/03/16	03/03/16	
AA ID No:	6C03010-01	6C03010-02	6C03010-03	6C03010-04	
Client ID No:	T01401	T01402	T01403	T01404	
Matrix:	Soil	Soil	Soil	Soil	
Dilution Factor:	1	1	1	1	MRL

8260B/5035 +OXY+TPHG (EPA 8260B/5035) (continued)

Styrene	<0.0050	<0.0050	<0.0050	<0.0050	0.0050
1,1,1,2-Tetrachloroethane	<0.0050	<0.0050	<0.0050	<0.0050	0.0050
1,1,2,2-Tetrachloroethane	<0.0050	<0.0050	<0.0050	<0.0050	0.0050
Tetrachloroethylene (PCE)	<0.0050	<0.0050	<0.0050	<0.0050	0.0050
Toluene	<0.0020	<0.0020	<0.0020	<0.0020	0.0020
1,2,4-Trichlorobenzene	<0.0050	<0.0050	<0.0050	<0.0050	0.0050
1,2,3-Trichlorobenzene	<0.0050	<0.0050	<0.0050	<0.0050	0.0050
1,1,2-Trichloroethane	<0.0050	<0.0050	<0.0050	<0.0050	0.0050
1,1,1-Trichloroethane	<0.0050	<0.0050	<0.0050	<0.0050	0.0050
Trichloroethylene (TCE)	<0.0050	<0.0050	<0.0050	<0.0050	0.0050
Trichlorofluoromethane (R11)	<0.0050	<0.0050	<0.0050	<0.0050	0.0050
1,2,3-Trichloropropane	<0.0050	<0.0050	<0.0050	<0.0050	0.0050
1,1,2-Trichloro-1,2,2-trifluoroethane (R113)	<0.0050	<0.0050	<0.0050	<0.0050	0.0050
1,3,5-Trimethylbenzene	<0.0050	<0.0050	<0.0050	<0.0050	0.0050
1,2,4-Trimethylbenzene	<0.0050	<0.0050	<0.0050	<0.0050	0.0050
Vinyl chloride	<0.0050	<0.0050	<0.0050	<0.0050	0.0050
o-Xylene	<0.0020	<0.0020	<0.0020	<0.0020	0.0020
m,p-Xylenes	<0.0020	<0.0020	<0.0020	<0.0020	0.0020

Surrogates

					%REC Limits
4-Bromofluorobenzene	110%	107%	94%	105%	70-140
Dibromofluoromethane	108%	102%	97%	108%	70-140
Toluene-d8	89%	89%	103%	100%	70-140

Viorel Vasile
Operations Manager



LABORATORY ANALYSIS RESULTS

Client: The Source Group, Inc. (SH)
Project No: 04-NDLA-007
Project Name: DFSP Norwalk Soil Remediation
Method: VOCs, OXY & TPHG by GC/MS EPA 5035

AA Project No: A5331663
Date Received: 03/02/16
Date Reported: 03/21/16
Units: mg/kg

Date Sampled:	03/01/16	03/01/16	03/01/16	03/01/16	
Date Prepared:	03/03/16	03/03/16	03/03/16	03/03/16	
Date Analyzed:	03/03/16	03/03/16	03/03/16	03/03/16	
AA ID No:	6C03010-05	6C03010-06	6C03010-07	6C03010-08	
Client ID No:	T01405	T01406	T01407	T01408	
Matrix:	Soil	Soil	Soil	Soil	
Dilution Factor:	1	1	1	1	MRL

8260B/5035 +OXY+TPHG (EPA 8260B/5035)

Acetone	<0.050	<0.050	<0.050	<0.050	0.050
tert-Amyl Methyl Ether (TAME)	<0.0050	<0.0050	<0.0050	<0.0050	0.0050
Benzene	<0.010	<0.010	<0.010	<0.010	0.010
Bromobenzene	<0.0050	<0.0050	<0.0050	<0.0050	0.0050
Bromochloromethane	<0.0050	<0.0050	<0.0050	<0.0050	0.0050
Bromodichloromethane	<0.0050	<0.0050	<0.0050	<0.0050	0.0050
Bromoform	<0.0050	<0.0050	<0.0050	<0.0050	0.0050
Bromomethane	<0.0050	<0.0050	<0.0050	<0.0050	0.0050
2-Butanone (MEK)	<0.050	<0.050	<0.050	<0.050	0.050
tert-Butyl alcohol (TBA)	<0.020	<0.020	<0.020	<0.020	0.020
sec-Butylbenzene	<0.0050	<0.0050	<0.0050	<0.0050	0.0050
tert-Butylbenzene	<0.0050	<0.0050	<0.0050	<0.0050	0.0050
n-Butylbenzene	<0.0050	<0.0050	<0.0050	<0.0050	0.0050
Carbon Disulfide	<0.0050	<0.0050	<0.0050	<0.0050	0.0050
Carbon Tetrachloride	<0.0050	<0.0050	<0.0050	<0.0050	0.0050
Chlorobenzene	<0.0050	<0.0050	<0.0050	<0.0050	0.0050
Chloroethane	<0.0050	<0.0050	<0.0050	<0.0050	0.0050
Chloroform	<0.0050	<0.0050	<0.0050	<0.0050	0.0050
Chloromethane	<0.0050	<0.0050	<0.0050	<0.0050	0.0050
2-Chlorotoluene	<0.0050	<0.0050	<0.0050	<0.0050	0.0050
4-Chlorotoluene	<0.0050	<0.0050	<0.0050	<0.0050	0.0050
1,2-Dibromo-3-chloropropane	<0.010	<0.010	<0.010	<0.010	0.010
Dibromochloromethane	<0.0050	<0.0050	<0.0050	<0.0050	0.0050
1,2-Dibromoethane (EDB)	<0.0050	<0.0050	<0.0050	<0.0050	0.0050
Dibromomethane	<0.0050	<0.0050	<0.0050	<0.0050	0.0050
1,4-Dichlorobenzene	<0.0050	<0.0050	<0.0050	<0.0050	0.0050
1,3-Dichlorobenzene	<0.0050	<0.0050	<0.0050	<0.0050	0.0050

Viorel Vasile
Operations Manager



LABORATORY ANALYSIS RESULTS

Client: The Source Group, Inc. (SH)
Project No: 04-NDLA-007
Project Name: DFSP Norwalk Soil Remediation
Method: VOCs, OXY & TPHG by GC/MS EPA 5035

AA Project No: A5331663
Date Received: 03/02/16
Date Reported: 03/21/16
Units: mg/kg

Table with 5 columns: Date Sampled, Date Prepared, Date Analyzed, AA ID No, Client ID No, Matrix, Dilution Factor, and MRL. Rows include sample dates (03/01/16, 03/03/16), IDs (6C03010-05 to 08), client IDs (T01405 to 08), matrix (Soil), and dilution factor (1).

8260B/5035 +OXY+TPHG (EPA 8260B/5035) (continued)

Table listing chemical compounds and their concentrations across four samples. Compounds include 1,2-Dichlorobenzene, Dichlorodifluoromethane (R12), 1,1-Dichloroethane, 1,2-Dichloroethane (EDC), trans-1,2-Dichloroethylene, cis-1,2-Dichloroethylene, 1,1-Dichloroethylene, 2,2-Dichloropropane, 1,3-Dichloropropane, 1,2-Dichloropropane, trans-1,3-Dichloropropylene, 1,1-Dichloropropylene, cis-1,3-Dichloropropylene, Diisopropyl ether (DIPE), Ethylbenzene, Ethyl-tert-Butyl Ether (ETBE), Gasoline Range Organics (GRO), Hexachlorobutadiene, 2-Hexanone (MBK), Isopropylbenzene, 4-Isopropyltoluene, Methyl-tert-Butyl Ether (MTBE), Methylene Chloride, 4-Methyl-2-pentanone (MIBK), Naphthalene, and n-Propylbenzene.

Viorel Vasile
Operations Manager



LABORATORY ANALYSIS RESULTS

Client: The Source Group, Inc. (SH)
 Project No: 04-NDLA-007
 Project Name: DFSP Norwalk Soil Remediation
 Method: VOCs, OXY & TPHG by GC/MS EPA 5035

AA Project No: A5331663
 Date Received: 03/02/16
 Date Reported: 03/21/16
 Units: mg/kg

Date Sampled:	03/01/16	03/01/16	03/01/16	03/01/16	
Date Prepared:	03/03/16	03/03/16	03/03/16	03/03/16	
Date Analyzed:	03/03/16	03/03/16	03/03/16	03/03/16	
AA ID No:	6C03010-05	6C03010-06	6C03010-07	6C03010-08	
Client ID No:	T01405	T01406	T01407	T01408	
Matrix:	Soil	Soil	Soil	Soil	
Dilution Factor:	1	1	1	1	MRL

8260B/5035 +OXY+TPHG (EPA 8260B/5035) (continued)

Styrene	<0.0050	<0.0050	<0.0050	<0.0050	0.0050
1,1,1,2-Tetrachloroethane	<0.0050	<0.0050	<0.0050	<0.0050	0.0050
1,1,2,2-Tetrachloroethane	<0.0050	<0.0050	<0.0050	<0.0050	0.0050
Tetrachloroethylene (PCE)	<0.0050	<0.0050	<0.0050	<0.0050	0.0050
Toluene	<0.0020	<0.0020	<0.0020	<0.0020	0.0020
1,2,4-Trichlorobenzene	<0.0050	<0.0050	<0.0050	<0.0050	0.0050
1,2,3-Trichlorobenzene	<0.0050	<0.0050	<0.0050	<0.0050	0.0050
1,1,2-Trichloroethane	<0.0050	<0.0050	<0.0050	<0.0050	0.0050
1,1,1-Trichloroethane	<0.0050	<0.0050	<0.0050	<0.0050	0.0050
Trichloroethylene (TCE)	<0.0050	<0.0050	<0.0050	<0.0050	0.0050
Trichlorofluoromethane (R11)	<0.0050	<0.0050	<0.0050	<0.0050	0.0050
1,2,3-Trichloropropane	<0.0050	<0.0050	<0.0050	<0.0050	0.0050
1,1,2-Trichloro-1,2,2-trifluoroethane (R113)	<0.0050	<0.0050	<0.0050	<0.0050	0.0050
1,3,5-Trimethylbenzene	<0.0050	<0.0050	<0.0050	<0.0050	0.0050
1,2,4-Trimethylbenzene	<0.0050	<0.0050	<0.0050	<0.0050	0.0050
Vinyl chloride	<0.0050	<0.0050	<0.0050	<0.0050	0.0050
o-Xylene	<0.0020	<0.0020	<0.0020	<0.0020	0.0020
m,p-Xylenes	<0.0020	<0.0020	<0.0020	<0.0020	0.0020

Surrogates

					%REC Limits
4-Bromofluorobenzene	146% [3]	106%	95%	103%	70-140
Dibromofluoromethane	138%	102%	100%	104%	70-140
Toluene-d8	101%	90%	93%	91%	70-140

Viorel Vasile
 Operations Manager



LABORATORY ANALYSIS RESULTS

Client: The Source Group, Inc. (SH)
Project No: 04-NDLA-007
Project Name: DFSP Norwalk Soil Remediation
Method: VOCs, OXY & TPHG by GC/MS EPA 5035

AA Project No: A5331663
Date Received: 03/02/16
Date Reported: 03/21/16
Units: mg/kg

Date Sampled:	03/01/16	03/01/16	03/01/16	03/01/16	
Date Prepared:	03/03/16	03/03/16	03/03/16	03/03/16	
Date Analyzed:	03/03/16	03/03/16	03/03/16	03/03/16	
AA ID No:	6C03010-09	6C03010-10	6C03010-11	6C03010-12	
Client ID No:	T01409	T01410	T01411	T01412	
Matrix:	Soil	Soil	Soil	Soil	
Dilution Factor:	1	1	1	1	MRL

8260B/5035 +OXY+TPHG (EPA 8260B/5035)

Acetone	<0.050	<0.050	<0.050	<0.050	0.050
tert-Amyl Methyl Ether (TAME)	<0.0050	<0.0050	<0.0050	<0.0050	0.0050
Benzene	<0.010	<0.010	<0.010	<0.010	0.010
Bromobenzene	<0.0050	<0.0050	<0.0050	<0.0050	0.0050
Bromochloromethane	<0.0050	<0.0050	<0.0050	<0.0050	0.0050
Bromodichloromethane	<0.0050	<0.0050	<0.0050	<0.0050	0.0050
Bromoform	<0.0050	<0.0050	<0.0050	<0.0050	0.0050
Bromomethane	<0.0050	<0.0050	<0.0050	<0.0050	0.0050
2-Butanone (MEK)	<0.050	<0.050	<0.050	<0.050	0.050
tert-Butyl alcohol (TBA)	<0.020	<0.020	<0.020	<0.020	0.020
sec-Butylbenzene	<0.0050	<0.0050	<0.0050	<0.0050	0.0050
tert-Butylbenzene	<0.0050	<0.0050	<0.0050	<0.0050	0.0050
n-Butylbenzene	<0.0050	<0.0050	<0.0050	<0.0050	0.0050
Carbon Disulfide	<0.0050	<0.0050	<0.0050	<0.0050	0.0050
Carbon Tetrachloride	<0.0050	<0.0050	<0.0050	<0.0050	0.0050
Chlorobenzene	<0.0050	<0.0050	<0.0050	<0.0050	0.0050
Chloroethane	<0.0050	<0.0050	<0.0050	<0.0050	0.0050
Chloroform	<0.0050	<0.0050	<0.0050	<0.0050	0.0050
Chloromethane	<0.0050	<0.0050	<0.0050	<0.0050	0.0050
2-Chlorotoluene	<0.0050	<0.0050	<0.0050	<0.0050	0.0050
4-Chlorotoluene	<0.0050	<0.0050	<0.0050	<0.0050	0.0050
1,2-Dibromo-3-chloropropane	<0.010	<0.010	<0.010	<0.010	0.010
Dibromochloromethane	<0.0050	<0.0050	<0.0050	<0.0050	0.0050
1,2-Dibromoethane (EDB)	<0.0050	<0.0050	<0.0050	<0.0050	0.0050
Dibromomethane	<0.0050	<0.0050	<0.0050	<0.0050	0.0050
1,4-Dichlorobenzene	<0.0050	<0.0050	<0.0050	<0.0050	0.0050
1,3-Dichlorobenzene	<0.0050	<0.0050	<0.0050	<0.0050	0.0050

Viorel Vasile
Operations Manager



LABORATORY ANALYSIS RESULTS

Client: The Source Group, Inc. (SH)
Project No: 04-NDLA-007
Project Name: DFSP Norwalk Soil Remediation
Method: VOCs, OXY & TPHG by GC/MS EPA 5035

AA Project No: A5331663
Date Received: 03/02/16
Date Reported: 03/21/16
Units: mg/kg

Date Sampled:	03/01/16	03/01/16	03/01/16	03/01/16	
Date Prepared:	03/03/16	03/03/16	03/03/16	03/03/16	
Date Analyzed:	03/03/16	03/03/16	03/03/16	03/03/16	
AA ID No:	6C03010-09	6C03010-10	6C03010-11	6C03010-12	
Client ID No:	T01409	T01410	T01411	T01412	
Matrix:	Soil	Soil	Soil	Soil	
Dilution Factor:	1	1	1	1	MRL

8260B/5035 +OXY+TPHG (EPA 8260B/5035) (continued)

1,2-Dichlorobenzene	<0.0050	<0.0050	<0.0050	<0.0050	0.0050
Dichlorodifluoromethane (R12)	<0.0050	<0.0050	<0.0050	<0.0050	0.0050
1,1-Dichloroethane	<0.0050	<0.0050	<0.0050	<0.0050	0.0050
1,2-Dichloroethane (EDC)	<0.0050	<0.0050	<0.0050	<0.0050	0.0050
trans-1,2-Dichloroethylene	<0.0050	<0.0050	<0.0050	<0.0050	0.0050
cis-1,2-Dichloroethylene	<0.0050	<0.0050	<0.0050	<0.0050	0.0050
1,1-Dichloroethylene	<0.0050	<0.0050	<0.0050	<0.0050	0.0050
2,2-Dichloropropane	<0.0050	<0.0050	<0.0050	<0.0050	0.0050
1,3-Dichloropropane	<0.0050	<0.0050	<0.0050	<0.0050	0.0050
1,2-Dichloropropane	<0.0050	<0.0050	<0.0050	<0.0050	0.0050
trans-1,3-Dichloropropylene	<0.0050	<0.0050	<0.0050	<0.0050	0.0050
1,1-Dichloropropylene	<0.0050	<0.0050	<0.0050	<0.0050	0.0050
cis-1,3-Dichloropropylene	<0.0050	<0.0050	<0.0050	<0.0050	0.0050
Diisopropyl ether (DIPE)	<0.0050	<0.0050	<0.0050	<0.0050	0.0050
Ethylbenzene	<0.0020	<0.0020	<0.0020	<0.0020	0.0020
Ethyl-tert-Butyl Ether (ETBE)	<0.0050	<0.0050	<0.0050	<0.0050	0.0050
Gasoline Range Organics (GRO)	<0.50	1.5	1.6	<0.50	0.50
Hexachlorobutadiene	<0.010	<0.010	<0.010	<0.010	0.010
2-Hexanone (MBK)	<0.050	<0.050	<0.050	<0.050	0.050
Isopropylbenzene	<0.0050	<0.0050	<0.0050	<0.0050	0.0050
4-Isopropyltoluene	<0.0050	<0.0050	<0.0050	<0.0050	0.0050
Methyl-tert-Butyl Ether (MTBE)	<0.0050	<0.0050	<0.0050	<0.0050	0.0050
Methylene Chloride	<0.050	<0.050	<0.050	<0.050	0.050
4-Methyl-2-pentanone (MIBK)	<0.050	<0.050	<0.050	<0.050	0.050
Naphthalene	<0.010	<0.010	<0.010	<0.010	0.010
n-Propylbenzene	<0.0050	<0.0050	<0.0050	<0.0050	0.0050

Viorel Vasile
Operations Manager



LABORATORY ANALYSIS RESULTS

Client: The Source Group, Inc. (SH)
Project No: 04-NDLA-007
Project Name: DFSP Norwalk Soil Remediation
Method: VOCs, OXY & TPHG by GC/MS EPA 5035

AA Project No: A5331663
Date Received: 03/02/16
Date Reported: 03/21/16
Units: mg/kg

Date Sampled:	03/01/16	03/01/16	03/01/16	03/01/16	
Date Prepared:	03/03/16	03/03/16	03/03/16	03/03/16	
Date Analyzed:	03/03/16	03/03/16	03/03/16	03/03/16	
AA ID No:	6C03010-09	6C03010-10	6C03010-11	6C03010-12	
Client ID No:	T01409	T01410	T01411	T01412	
Matrix:	Soil	Soil	Soil	Soil	
Dilution Factor:	1	1	1	1	MRL

8260B/5035 +OXY+TPHG (EPA 8260B/5035) (continued)

Styrene	<0.0050	<0.0050	<0.0050	<0.0050	0.0050
1,1,1,2-Tetrachloroethane	<0.0050	<0.0050	<0.0050	<0.0050	0.0050
1,1,2,2-Tetrachloroethane	<0.0050	<0.0050	<0.0050	<0.0050	0.0050
Tetrachloroethylene (PCE)	<0.0050	<0.0050	<0.0050	<0.0050	0.0050
Toluene	<0.0020	<0.0020	<0.0020	<0.0020	0.0020
1,2,4-Trichlorobenzene	<0.0050	<0.0050	<0.0050	<0.0050	0.0050
1,2,3-Trichlorobenzene	<0.0050	<0.0050	<0.0050	<0.0050	0.0050
1,1,2-Trichloroethane	<0.0050	<0.0050	<0.0050	<0.0050	0.0050
1,1,1-Trichloroethane	<0.0050	<0.0050	<0.0050	<0.0050	0.0050
Trichloroethylene (TCE)	<0.0050	<0.0050	<0.0050	<0.0050	0.0050
Trichlorofluoromethane (R11)	<0.0050	<0.0050	<0.0050	<0.0050	0.0050
1,2,3-Trichloropropane	<0.0050	<0.0050	<0.0050	<0.0050	0.0050
1,1,2-Trichloro-1,2,2-trifluoroethane (R113)	<0.0050	<0.0050	<0.0050	<0.0050	0.0050
1,3,5-Trimethylbenzene	<0.0050	<0.0050	<0.0050	<0.0050	0.0050
1,2,4-Trimethylbenzene	<0.0050	<0.0050	<0.0050	<0.0050	0.0050
Vinyl chloride	<0.0050	<0.0050	<0.0050	<0.0050	0.0050
o-Xylene	<0.0020	<0.0020	<0.0020	<0.0020	0.0020
m,p-Xylenes	<0.0020	<0.0020	<0.0020	<0.0020	0.0020

Surrogates					%REC Limits
4-Bromofluorobenzene	125%	113%	111%	134%	70-140
Dibromofluoromethane	106%	107%	96%	121%	70-140
Toluene-d8	96%	94%	95%	125%	70-140

Viorel Vasile
Operations Manager



LABORATORY ANALYSIS RESULTS

Client: The Source Group, Inc. (SH)
Project No: 04-NDLA-007
Project Name: DFSP Norwalk Soil Remediation
Method: VOCs, OXY & TPHG by GC/MS EPA 5035

AA Project No: A5331663
Date Received: 03/02/16
Date Reported: 03/21/16
Units: mg/kg

Date Sampled:	03/01/16	03/01/16	03/01/16	03/01/16	
Date Prepared:	03/03/16	03/03/16	03/03/16	03/03/16	
Date Analyzed:	03/03/16	03/03/16	03/03/16	03/03/16	
AA ID No:	6C03010-13	6C03010-14	6C03010-15	6C03010-16	
Client ID No:	T01413	T01414	T01415	T01416	
Matrix:	Soil	Soil	Soil	Soil	
Dilution Factor:	1	1	1	1	MRL

8260B/5035 +OXY+TPHG (EPA 8260B/5035)

Acetone	<0.050	<0.050	<0.050	<0.050	0.050
tert-Amyl Methyl Ether (TAME)	<0.0050	<0.0050	<0.0050	<0.0050	0.0050
Benzene	<0.010	<0.010	<0.010	<0.010	0.010
Bromobenzene	<0.0050	<0.0050	<0.0050	<0.0050	0.0050
Bromochloromethane	<0.0050	<0.0050	<0.0050	<0.0050	0.0050
Bromodichloromethane	<0.0050	<0.0050	<0.0050	<0.0050	0.0050
Bromoform	<0.0050	<0.0050	<0.0050	<0.0050	0.0050
Bromomethane	<0.0050	<0.0050	<0.0050	<0.0050	0.0050
2-Butanone (MEK)	<0.050	<0.050	<0.050	<0.050	0.050
tert-Butyl alcohol (TBA)	<0.020	<0.020	<0.020	<0.020	0.020
sec-Butylbenzene	<0.0050	<0.0050	<0.0050	<0.0050	0.0050
tert-Butylbenzene	<0.0050	<0.0050	<0.0050	<0.0050	0.0050
n-Butylbenzene	<0.0050	<0.0050	<0.0050	<0.0050	0.0050
Carbon Disulfide	<0.0050	<0.0050	<0.0050	<0.0050	0.0050
Carbon Tetrachloride	<0.0050	<0.0050	<0.0050	<0.0050	0.0050
Chlorobenzene	<0.0050	<0.0050	<0.0050	<0.0050	0.0050
Chloroethane	<0.0050	<0.0050	<0.0050	<0.0050	0.0050
Chloroform	<0.0050	<0.0050	<0.0050	<0.0050	0.0050
Chloromethane	<0.0050	<0.0050	<0.0050	<0.0050	0.0050
2-Chlorotoluene	<0.0050	<0.0050	<0.0050	<0.0050	0.0050
4-Chlorotoluene	<0.0050	<0.0050	<0.0050	<0.0050	0.0050
1,2-Dibromo-3-chloropropane	<0.010	<0.010	<0.010	<0.010	0.010
Dibromochloromethane	<0.0050	<0.0050	<0.0050	<0.0050	0.0050
1,2-Dibromoethane (EDB)	<0.0050	<0.0050	<0.0050	<0.0050	0.0050
Dibromomethane	<0.0050	<0.0050	<0.0050	<0.0050	0.0050
1,4-Dichlorobenzene	<0.0050	<0.0050	<0.0050	<0.0050	0.0050
1,3-Dichlorobenzene	<0.0050	<0.0050	<0.0050	<0.0050	0.0050

Viorel Vasile
Operations Manager



LABORATORY ANALYSIS RESULTS

Client: The Source Group, Inc. (SH)
Project No: 04-NDLA-007
Project Name: DFSP Norwalk Soil Remediation
Method: VOCs, OXY & TPHG by GC/MS EPA 5035

AA Project No: A5331663
Date Received: 03/02/16
Date Reported: 03/21/16
Units: mg/kg

Date Sampled:	03/01/16	03/01/16	03/01/16	03/01/16	
Date Prepared:	03/03/16	03/03/16	03/03/16	03/03/16	
Date Analyzed:	03/03/16	03/03/16	03/03/16	03/03/16	
AA ID No:	6C03010-13	6C03010-14	6C03010-15	6C03010-16	
Client ID No:	T01413	T01414	T01415	T01416	
Matrix:	Soil	Soil	Soil	Soil	
Dilution Factor:	1	1	1	1	MRL

8260B/5035 +OXY+TPHG (EPA 8260B/5035) (continued)

1,2-Dichlorobenzene	<0.0050	<0.0050	<0.0050	<0.0050	0.0050
Dichlorodifluoromethane (R12)	<0.0050	<0.0050	<0.0050	<0.0050	0.0050
1,1-Dichloroethane	<0.0050	<0.0050	<0.0050	<0.0050	0.0050
1,2-Dichloroethane (EDC)	<0.0050	<0.0050	<0.0050	<0.0050	0.0050
trans-1,2-Dichloroethylene	<0.0050	<0.0050	<0.0050	<0.0050	0.0050
cis-1,2-Dichloroethylene	<0.0050	<0.0050	<0.0050	<0.0050	0.0050
1,1-Dichloroethylene	<0.0050	<0.0050	<0.0050	<0.0050	0.0050
2,2-Dichloropropane	<0.0050	<0.0050	<0.0050	<0.0050	0.0050
1,3-Dichloropropane	<0.0050	<0.0050	<0.0050	<0.0050	0.0050
1,2-Dichloropropane	<0.0050	<0.0050	<0.0050	<0.0050	0.0050
trans-1,3-Dichloropropylene	<0.0050	<0.0050	<0.0050	<0.0050	0.0050
1,1-Dichloropropylene	<0.0050	<0.0050	<0.0050	<0.0050	0.0050
cis-1,3-Dichloropropylene	<0.0050	<0.0050	<0.0050	<0.0050	0.0050
Diisopropyl ether (DIPE)	<0.0050	<0.0050	<0.0050	<0.0050	0.0050
Ethylbenzene	<0.0020	<0.0020	<0.0020	<0.0020	0.0020
Ethyl-tert-Butyl Ether (ETBE)	<0.0050	<0.0050	<0.0050	<0.0050	0.0050
Gasoline Range Organics (GRO)	1.5	7.2	5.6	<0.50	0.50
Hexachlorobutadiene	<0.010	<0.010	<0.010	<0.010	0.010
2-Hexanone (MBK)	<0.050	<0.050	<0.050	<0.050	0.050
Isopropylbenzene	<0.0050	<0.0050	<0.0050	<0.0050	0.0050
4-Isopropyltoluene	<0.0050	<0.0050	<0.0050	<0.0050	0.0050
Methyl-tert-Butyl Ether (MTBE)	<0.0050	<0.0050	<0.0050	<0.0050	0.0050
Methylene Chloride	<0.050	<0.050	<0.050	<0.050	0.050
4-Methyl-2-pentanone (MIBK)	<0.050	<0.050	<0.050	<0.050	0.050
Naphthalene	<0.010	<0.010	<0.010	<0.010	0.010
n-Propylbenzene	<0.0050	<0.0050	<0.0050	<0.0050	0.0050

Viorel Vasile
Operations Manager



LABORATORY ANALYSIS RESULTS

Client: The Source Group, Inc. (SH)
Project No: 04-NDLA-007
Project Name: DFSP Norwalk Soil Remediation
Method: VOCs, OXY & TPHG by GC/MS EPA 5035

AA Project No: A5331663
Date Received: 03/02/16
Date Reported: 03/21/16
Units: mg/kg

Date Sampled:	03/01/16	03/01/16	03/01/16	03/01/16	
Date Prepared:	03/03/16	03/03/16	03/03/16	03/03/16	
Date Analyzed:	03/03/16	03/03/16	03/03/16	03/03/16	
AA ID No:	6C03010-13	6C03010-14	6C03010-15	6C03010-16	
Client ID No:	T01413	T01414	T01415	T01416	
Matrix:	Soil	Soil	Soil	Soil	
Dilution Factor:	1	1	1	1	MRL

8260B/5035 +OXY+TPHG (EPA 8260B/5035) (continued)

Styrene	<0.0050	<0.0050	<0.0050	<0.0050	0.0050
1,1,1,2-Tetrachloroethane	<0.0050	<0.0050	<0.0050	<0.0050	0.0050
1,1,2,2-Tetrachloroethane	<0.0050	<0.0050	<0.0050	<0.0050	0.0050
Tetrachloroethylene (PCE)	<0.0050	<0.0050	<0.0050	<0.0050	0.0050
Toluene	<0.0020	0.0020	<0.0020	<0.0020	0.0020
1,2,4-Trichlorobenzene	<0.0050	<0.0050	<0.0050	<0.0050	0.0050
1,2,3-Trichlorobenzene	<0.0050	<0.0050	<0.0050	<0.0050	0.0050
1,1,2-Trichloroethane	<0.0050	<0.0050	<0.0050	<0.0050	0.0050
1,1,1-Trichloroethane	<0.0050	<0.0050	<0.0050	<0.0050	0.0050
Trichloroethylene (TCE)	<0.0050	<0.0050	<0.0050	<0.0050	0.0050
Trichlorofluoromethane (R11)	<0.0050	<0.0050	<0.0050	<0.0050	0.0050
1,2,3-Trichloropropane	<0.0050	<0.0050	<0.0050	<0.0050	0.0050
1,1,2-Trichloro-1,2,2-trifluoroethane (R113)	<0.0050	<0.0050	<0.0050	<0.0050	0.0050
1,3,5-Trimethylbenzene	<0.0050	<0.0050	<0.0050	<0.0050	0.0050
1,2,4-Trimethylbenzene	<0.0050	<0.0050	<0.0050	<0.0050	0.0050
Vinyl chloride	<0.0050	<0.0050	<0.0050	<0.0050	0.0050
o-Xylene	<0.0020	<0.0020	<0.0020	<0.0020	0.0020
m,p-Xylenes	<0.0020	<0.0020	<0.0020	<0.0020	0.0020

Surrogates

					%REC Limits
4-Bromofluorobenzene	142% [3]	128%	140%	129%	70-140
Dibromofluoromethane	113%	123%	122%	111%	70-140
Toluene-d8	96%	128%	93%	94%	70-140

Viorel Vasile
Operations Manager



LABORATORY ANALYSIS RESULTS

Client: The Source Group, Inc. (SH)
Project No: 04-NDLA-007
Project Name: DFSP Norwalk Soil Remediation
Method: VOCs, OXY & TPHG by GC/MS EPA 5035

AA Project No: A5331663
Date Received: 03/02/16
Date Reported: 03/21/16
Units: mg/kg

Date Sampled:	03/01/16	03/01/16	03/01/16	03/01/16	
Date Prepared:	03/03/16	03/03/16	03/03/16	03/03/16	
Date Analyzed:	03/03/16	03/03/16	03/03/16	03/03/16	
AA ID No:	6C03010-17	6C03010-18	6C03010-19	6C03010-20	
Client ID No:	T01417	T01418	T01419	T01420	
Matrix:	Soil	Soil	Soil	Soil	
Dilution Factor:	1	1	1	1	MRL

8260B/5035 +OXY+TPHG (EPA 8260B/5035)

Acetone	<0.050	<0.050	<0.050	<0.050	0.050
tert-Amyl Methyl Ether (TAME)	<0.0050	<0.0050	<0.0050	<0.0050	0.0050
Benzene	<0.010	<0.010	<0.010	<0.010	0.010
Bromobenzene	<0.0050	<0.0050	<0.0050	<0.0050	0.0050
Bromochloromethane	<0.0050	<0.0050	<0.0050	<0.0050	0.0050
Bromodichloromethane	<0.0050	<0.0050	<0.0050	<0.0050	0.0050
Bromoform	<0.0050	<0.0050	<0.0050	<0.0050	0.0050
Bromomethane	<0.0050	<0.0050	<0.0050	<0.0050	0.0050
2-Butanone (MEK)	<0.050	<0.050	<0.050	<0.050	0.050
tert-Butyl alcohol (TBA)	<0.020	<0.020	<0.020	<0.020	0.020
sec-Butylbenzene	<0.0050	<0.0050	<0.0050	<0.0050	0.0050
tert-Butylbenzene	<0.0050	<0.0050	<0.0050	<0.0050	0.0050
n-Butylbenzene	<0.0050	<0.0050	<0.0050	<0.0050	0.0050
Carbon Disulfide	<0.0050	<0.0050	<0.0050	<0.0050	0.0050
Carbon Tetrachloride	<0.0050	<0.0050	<0.0050	<0.0050	0.0050
Chlorobenzene	<0.0050	<0.0050	<0.0050	<0.0050	0.0050
Chloroethane	<0.0050	<0.0050	<0.0050	<0.0050	0.0050
Chloroform	<0.0050	<0.0050	<0.0050	<0.0050	0.0050
Chloromethane	<0.0050	<0.0050	<0.0050	<0.0050	0.0050
2-Chlorotoluene	<0.0050	<0.0050	<0.0050	<0.0050	0.0050
4-Chlorotoluene	<0.0050	<0.0050	<0.0050	<0.0050	0.0050
1,2-Dibromo-3-chloropropane	<0.010	<0.010	<0.010	<0.010	0.010
Dibromochloromethane	<0.0050	<0.0050	<0.0050	<0.0050	0.0050
1,2-Dibromoethane (EDB)	<0.0050	<0.0050	<0.0050	<0.0050	0.0050
Dibromomethane	<0.0050	<0.0050	<0.0050	<0.0050	0.0050
1,4-Dichlorobenzene	<0.0050	<0.0050	<0.0050	<0.0050	0.0050
1,3-Dichlorobenzene	<0.0050	<0.0050	<0.0050	<0.0050	0.0050

Viorel Vasile
Operations Manager



LABORATORY ANALYSIS RESULTS

Client: The Source Group, Inc. (SH)
Project No: 04-NDLA-007
Project Name: DFSP Norwalk Soil Remediation
Method: VOCs, OXY & TPHG by GC/MS EPA 5035

AA Project No: A5331663
Date Received: 03/02/16
Date Reported: 03/21/16
Units: mg/kg

Table with 5 columns: Date Sampled, Date Prepared, Date Analyzed, AA ID No, Client ID No, Matrix, Dilution Factor, and MRL. Rows include sampling dates (03/01/16), preparation dates (03/03/16), analysis dates (03/03/16), AA IDs (6C03010-17 to 20), client IDs (T01417 to 20), matrix (Soil), and dilution factor (1).

8260B/5035 +OXY+TPHG (EPA 8260B/5035) (continued)

Table listing chemical compounds and their concentrations. Columns include compound name, and five concentration values. Compounds include 1,2-Dichlorobenzene, Dichlorodifluoromethane (R12), 1,1-Dichloroethane, 1,2-Dichloroethane (EDC), trans-1,2-Dichloroethylene, cis-1,2-Dichloroethylene, 1,1-Dichloroethylene, 2,2-Dichloropropane, 1,3-Dichloropropane, 1,2-Dichloropropane, trans-1,3-Dichloropropylene, 1,1-Dichloropropylene, cis-1,3-Dichloropropylene, Diisopropyl ether (DIPE), Ethylbenzene, Ethyl-tert-Butyl Ether (ETBE), Gasoline Range Organics (GRO), Hexachlorobutadiene, 2-Hexanone (MBK), Isopropylbenzene, 4-Isopropyltoluene, Methyl-tert-Butyl Ether (MTBE), Methylene Chloride, 4-Methyl-2-pentanone (MIBK), Naphthalene, and n-Propylbenzene.

Viorel Vasile
Operations Manager



LABORATORY ANALYSIS RESULTS

Client: The Source Group, Inc. (SH)
Project No: 04-NDLA-007
Project Name: DFSP Norwalk Soil Remediation
Method: VOCs, OXY & TPHG by GC/MS EPA 5035

AA Project No: A5331663
Date Received: 03/02/16
Date Reported: 03/21/16
Units: mg/kg

Table with 5 columns: Date Sampled, Date Prepared, Date Analyzed, AA ID No, Client ID No, Matrix, Dilution Factor, and MRL. Rows include sampling dates (03/01/16), preparation dates (03/03/16), analysis dates (03/03/16), AA IDs (6C03010-17 to 20), client IDs (T01417 to 20), matrix (Soil), and dilution factors (1).

8260B/5035 +OXY+TPHG (EPA 8260B/5035) (continued)

Table listing chemical compounds and their concentrations across four samples. Compounds include Styrene, 1,1,1,2-Tetrachloroethane, 1,1,2,2-Tetrachloroethane, Tetrachloroethylene (PCE), Toluene, 1,2,4-Trichlorobenzene, 1,2,3-Trichlorobenzene, 1,1,2-Trichloroethane, 1,1,1-Trichloroethane, Trichloroethylene (TCE), Trichlorofluoromethane (R11), 1,2,3-Trichloropropane, 1,1,2-Trichloro-1,2,2-trifluoroethane (R113), 1,3,5-Trimethylbenzene, 1,2,4-Trimethylbenzene, Vinyl chloride, o-Xylene, and m,p-Xylenes. Concentrations are mostly <0.0050 or <0.0020 mg/kg, with MRL values ranging from 0.0020 to 0.0050.

Surrogates

Table showing surrogate recovery percentages for 4-Bromofluorobenzene (131%), Dibromofluoromethane (120%), and Toluene-d8 (97%) across four samples. A %REC Limits column shows ranges of 70-140%.

Viorel Vasile
Operations Manager



LABORATORY ANALYSIS RESULTS

Client: The Source Group, Inc. (SH)
Project No: 04-NDLA-007
Project Name: DFSP Norwalk Soil Remediation
Method: VOCs, OXY & TPHG by GC/MS EPA 5035

AA Project No: A5331663
Date Received: 03/02/16
Date Reported: 03/21/16
Units: mg/kg

Table with 5 columns: Date Sampled, Date Prepared, Date Analyzed, AA ID No, Client ID No, Matrix, Dilution Factor, and MRL. Rows include dates (03/01/16, 03/03/16), IDs (6C03010-21 to 24), client IDs (T01421 to 24), matrix (Soil), and dilution factor (1).

8260B/5035 +OXY+TPHG (EPA 8260B/5035)

Table listing chemical compounds and their concentrations across five samples. Compounds include Acetone, tert-Amyl Methyl Ether (TAME), Benzene, Bromobenzene, Bromochloromethane, Bromodichloromethane, Bromoform, Bromomethane, 2-Butanone (MEK), tert-Butyl alcohol (TBA), sec-Butylbenzene, tert-Butylbenzene, n-Butylbenzene, Carbon Disulfide, Carbon Tetrachloride, Chlorobenzene, Chloroethane, Chloroform, Chloromethane, 2-Chlorotoluene, 4-Chlorotoluene, 1,2-Dibromo-3-chloropropane, Dibromochloromethane, 1,2-Dibromoethane (EDB), Dibromomethane, 1,4-Dichlorobenzene, and 1,3-Dichlorobenzene. Concentrations are mostly <0.050 or 0.050.

Viorel Vasile
Operations Manager



LABORATORY ANALYSIS RESULTS

Client: The Source Group, Inc. (SH)
Project No: 04-NDLA-007
Project Name: DFSP Norwalk Soil Remediation
Method: VOCs, OXY & TPHG by GC/MS EPA 5035

AA Project No: A5331663
Date Received: 03/02/16
Date Reported: 03/21/16
Units: mg/kg

Table with 5 columns: Date Sampled, Date Prepared, Date Analyzed, AA ID No, Client ID No, Matrix, Dilution Factor, and MRL. Rows include dates (03/01/16, 03/03/16), IDs (6C03010-21 to 24), client IDs (T01421 to 24), matrix (Soil), and dilution factor (1).

8260B/5035 +OXY+TPHG (EPA 8260B/5035) (continued)

Table listing chemical compounds and their concentrations across four samples. Compounds include 1,2-Dichlorobenzene, Dichlorodifluoromethane (R12), 1,1-Dichloroethane, 1,2-Dichloroethane (EDC), trans-1,2-Dichloroethylene, cis-1,2-Dichloroethylene, 1,1-Dichloroethylene, 2,2-Dichloropropane, 1,3-Dichloropropane, 1,2-Dichloropropane, trans-1,3-Dichloropropylene, 1,1-Dichloropropylene, cis-1,3-Dichloropropylene, Diisopropyl ether (DIPE), Ethylbenzene, Ethyl-tert-Butyl Ether (ETBE), Gasoline Range Organics (GRO), Hexachlorobutadiene, 2-Hexanone (MBK), Isopropylbenzene, 4-Isopropyltoluene, Methyl-tert-Butyl Ether (MTBE), Methylene Chloride, 4-Methyl-2-pentanone (MIBK), Naphthalene, and n-Propylbenzene.

Viorel Vasile
Operations Manager



LABORATORY ANALYSIS RESULTS

Client: The Source Group, Inc. (SH)
Project No: 04-NDLA-007
Project Name: DFSP Norwalk Soil Remediation
Method: VOCs, OXY & TPHG by GC/MS EPA 5035

AA Project No: A5331663
Date Received: 03/02/16
Date Reported: 03/21/16
Units: mg/kg

Date Sampled:	03/01/16	03/01/16	03/01/16	03/01/16	
Date Prepared:	03/03/16	03/03/16	03/03/16	03/03/16	
Date Analyzed:	03/03/16	03/03/16	03/03/16	03/03/16	
AA ID No:	6C03010-21	6C03010-22	6C03010-23	6C03010-24	
Client ID No:	T01421	T01422	T01423	T01424	
Matrix:	Soil	Soil	Soil	Soil	
Dilution Factor:	1	1	1	1	MRL

8260B/5035 +OXY+TPHG (EPA 8260B/5035) (continued)

Styrene	<0.0050	<0.0050	<0.0050	<0.0050	0.0050
1,1,1,2-Tetrachloroethane	<0.0050	<0.0050	<0.0050	<0.0050	0.0050
1,1,2,2-Tetrachloroethane	<0.0050	<0.0050	<0.0050	<0.0050	0.0050
Tetrachloroethylene (PCE)	<0.0050	<0.0050	<0.0050	<0.0050	0.0050
Toluene	<0.0020	<0.0020	<0.0020	<0.0020	0.0020
1,2,4-Trichlorobenzene	<0.0050	<0.0050	<0.0050	<0.0050	0.0050
1,2,3-Trichlorobenzene	<0.0050	<0.0050	<0.0050	<0.0050	0.0050
1,1,2-Trichloroethane	<0.0050	<0.0050	<0.0050	<0.0050	0.0050
1,1,1-Trichloroethane	<0.0050	<0.0050	<0.0050	<0.0050	0.0050
Trichloroethylene (TCE)	<0.0050	<0.0050	<0.0050	<0.0050	0.0050
Trichlorofluoromethane (R11)	<0.0050	<0.0050	<0.0050	<0.0050	0.0050
1,2,3-Trichloropropane	<0.0050	<0.0050	<0.0050	<0.0050	0.0050
1,1,2-Trichloro-1,2,2-trifluoroethane (R113)	<0.0050	<0.0050	<0.0050	<0.0050	0.0050
1,3,5-Trimethylbenzene	<0.0050	<0.0050	<0.0050	<0.0050	0.0050
1,2,4-Trimethylbenzene	<0.0050	<0.0050	<0.0050	<0.0050	0.0050
Vinyl chloride	<0.0050	<0.0050	<0.0050	<0.0050	0.0050
o-Xylene	<0.0020	<0.0020	<0.0020	<0.0020	0.0020
m,p-Xylenes	<0.0020	<0.0020	<0.0020	<0.0020	0.0020

Surrogates

					%REC Limits
4-Bromofluorobenzene	109%	103%	116%	98%	70-140
Dibromofluoromethane	117%	114%	116%	112%	70-140
Toluene-d8	98%	95%	102%	99%	70-140

Viorel Vasile
Operations Manager



LABORATORY ANALYSIS RESULTS

Client: The Source Group, Inc. (SH)
Project No: 04-NDLA-007
Project Name: DFSP Norwalk Soil Remediation
Method: VOCs, OXY & TPHG by GC/MS EPA 5035

AA Project No: A5331663
Date Received: 03/02/16
Date Reported: 03/21/16
Units: mg/kg

Date Sampled:	03/01/16	03/01/16	03/01/16	03/01/16	
Date Prepared:	03/03/16	03/03/16	03/03/16	03/03/16	
Date Analyzed:	03/07/16	03/03/16	03/03/16	03/03/16	
AA ID No:	6C03010-25	6C03010-26	6C03010-27	6C03010-28	
Client ID No:	T01425	T01426	T01427	T01428	
Matrix:	Soil	Soil	Soil	Soil	
Dilution Factor:	1	1	1	1	MRL

8260B/5035 +OXY+TPHG (EPA 8260B/5035)

Acetone	<0.050	<0.050	<0.050	<0.050	0.050
tert-Amyl Methyl Ether (TAME)	<0.0050	<0.0050	<0.0050	<0.0050	0.0050
Benzene	<0.010	<0.010	<0.010	<0.010	0.010
Bromobenzene	<0.0050	<0.0050	<0.0050	<0.0050	0.0050
Bromochloromethane	<0.0050	<0.0050	<0.0050	<0.0050	0.0050
Bromodichloromethane	<0.0050	<0.0050	<0.0050	<0.0050	0.0050
Bromoform	<0.0050	<0.0050	<0.0050	<0.0050	0.0050
Bromomethane	<0.0050	<0.0050	<0.0050	<0.0050	0.0050
2-Butanone (MEK)	<0.050	<0.050	<0.050	<0.050	0.050
tert-Butyl alcohol (TBA)	<0.020	<0.020	<0.020	<0.020	0.020
sec-Butylbenzene	<0.0050	<0.0050	<0.0050	<0.0050	0.0050
tert-Butylbenzene	<0.0050	<0.0050	<0.0050	<0.0050	0.0050
n-Butylbenzene	<0.0050	<0.0050	<0.0050	<0.0050	0.0050
Carbon Disulfide	<0.0050	<0.0050	<0.0050	<0.0050	0.0050
Carbon Tetrachloride	<0.0050	<0.0050	<0.0050	<0.0050	0.0050
Chlorobenzene	<0.0050	<0.0050	<0.0050	<0.0050	0.0050
Chloroethane	<0.0050	<0.0050	<0.0050	<0.0050	0.0050
Chloroform	<0.0050	<0.0050	<0.0050	<0.0050	0.0050
Chloromethane	<0.0050	<0.0050	<0.0050	<0.0050	0.0050
2-Chlorotoluene	<0.0050	<0.0050	<0.0050	<0.0050	0.0050
4-Chlorotoluene	<0.0050	<0.0050	<0.0050	<0.0050	0.0050
1,2-Dibromo-3-chloropropane	<0.010	<0.010	<0.010	<0.010	0.010
Dibromochloromethane	<0.0050	<0.0050	<0.0050	<0.0050	0.0050
1,2-Dibromoethane (EDB)	<0.0050	<0.0050	<0.0050	<0.0050	0.0050
Dibromomethane	<0.0050	<0.0050	<0.0050	<0.0050	0.0050
1,4-Dichlorobenzene	<0.0050	<0.0050	<0.0050	<0.0050	0.0050
1,3-Dichlorobenzene	<0.0050	<0.0050	<0.0050	<0.0050	0.0050

Viorel Vasile
Operations Manager



LABORATORY ANALYSIS RESULTS

Client: The Source Group, Inc. (SH)
Project No: 04-NDLA-007
Project Name: DFSP Norwalk Soil Remediation
Method: VOCs, OXY & TPHG by GC/MS EPA 5035

AA Project No: A5331663
Date Received: 03/02/16
Date Reported: 03/21/16
Units: mg/kg

Date Sampled:	03/01/16	03/01/16	03/01/16	03/01/16	
Date Prepared:	03/03/16	03/03/16	03/03/16	03/03/16	
Date Analyzed:	03/07/16	03/03/16	03/03/16	03/03/16	
AA ID No:	6C03010-25	6C03010-26	6C03010-27	6C03010-28	
Client ID No:	T01425	T01426	T01427	T01428	
Matrix:	Soil	Soil	Soil	Soil	
Dilution Factor:	1	1	1	1	MRL

8260B/5035 +OXY+TPHG (EPA 8260B/5035) (continued)

1,2-Dichlorobenzene	<0.0050	<0.0050	<0.0050	<0.0050	0.0050
Dichlorodifluoromethane (R12)	<0.0050	<0.0050	<0.0050	<0.0050	0.0050
1,1-Dichloroethane	<0.0050	<0.0050	<0.0050	<0.0050	0.0050
1,2-Dichloroethane (EDC)	<0.0050	<0.0050	<0.0050	<0.0050	0.0050
trans-1,2-Dichloroethylene	<0.0050	<0.0050	<0.0050	<0.0050	0.0050
cis-1,2-Dichloroethylene	<0.0050	<0.0050	<0.0050	<0.0050	0.0050
1,1-Dichloroethylene	<0.0050	<0.0050	<0.0050	<0.0050	0.0050
2,2-Dichloropropane	<0.0050	<0.0050	<0.0050	<0.0050	0.0050
1,3-Dichloropropane	<0.0050	<0.0050	<0.0050	<0.0050	0.0050
1,2-Dichloropropane	<0.0050	<0.0050	<0.0050	<0.0050	0.0050
trans-1,3-Dichloropropylene	<0.0050	<0.0050	<0.0050	<0.0050	0.0050
1,1-Dichloropropylene	<0.0050	<0.0050	<0.0050	<0.0050	0.0050
cis-1,3-Dichloropropylene	<0.0050	<0.0050	<0.0050	<0.0050	0.0050
Diisopropyl ether (DIPE)	<0.0050	<0.0050	<0.0050	<0.0050	0.0050
Ethylbenzene	<0.0020	<0.0020	<0.0020	<0.0020	0.0020
Ethyl-tert-Butyl Ether (ETBE)	<0.0050	<0.0050	<0.0050	<0.0050	0.0050
Gasoline Range Organics (GRO)	1.0	<0.50	1.8	0.64	0.50
Hexachlorobutadiene	<0.010	<0.010	<0.010	<0.010	0.010
2-Hexanone (MBK)	<0.050	<0.050	<0.050	<0.050	0.050
Isopropylbenzene	<0.0050	<0.0050	<0.0050	<0.0050	0.0050
4-Isopropyltoluene	<0.0050	<0.0050	<0.0050	<0.0050	0.0050
Methyl-tert-Butyl Ether (MTBE)	<0.0050	<0.0050	<0.0050	<0.0050	0.0050
Methylene Chloride	<0.050	<0.050	<0.050	<0.050	0.050
4-Methyl-2-pentanone (MIBK)	<0.050	<0.050	<0.050	<0.050	0.050
Naphthalene	<0.010	<0.010	<0.010	<0.010	0.010
n-Propylbenzene	<0.0050	<0.0050	<0.0050	<0.0050	0.0050

Viorel Vasile
Operations Manager



LABORATORY ANALYSIS RESULTS

Client: The Source Group, Inc. (SH)
Project No: 04-NDLA-007
Project Name: DFSP Norwalk Soil Remediation
Method: VOCs, OXY & TPHG by GC/MS EPA 5035

AA Project No: A5331663
Date Received: 03/02/16
Date Reported: 03/21/16
Units: mg/kg

Date Sampled:	03/01/16	03/01/16	03/01/16	03/01/16	
Date Prepared:	03/03/16	03/03/16	03/03/16	03/03/16	
Date Analyzed:	03/07/16	03/03/16	03/03/16	03/03/16	
AA ID No:	6C03010-25	6C03010-26	6C03010-27	6C03010-28	
Client ID No:	T01425	T01426	T01427	T01428	
Matrix:	Soil	Soil	Soil	Soil	
Dilution Factor:	1	1	1	1	MRL

8260B/5035 +OXY+TPHG (EPA 8260B/5035) (continued)

Styrene	<0.0050	<0.0050	<0.0050	<0.0050	0.0050
1,1,1,2-Tetrachloroethane	<0.0050	<0.0050	<0.0050	<0.0050	0.0050
1,1,2,2-Tetrachloroethane	<0.0050	<0.0050	<0.0050	<0.0050	0.0050
Tetrachloroethylene (PCE)	<0.0050	<0.0050	<0.0050	<0.0050	0.0050
Toluene	<0.0020	<0.0020	<0.0020	<0.0020	0.0020
1,2,4-Trichlorobenzene	<0.0050	<0.0050	<0.0050	<0.0050	0.0050
1,2,3-Trichlorobenzene	<0.0050	<0.0050	<0.0050	<0.0050	0.0050
1,1,2-Trichloroethane	<0.0050	<0.0050	<0.0050	<0.0050	0.0050
1,1,1-Trichloroethane	<0.0050	<0.0050	<0.0050	<0.0050	0.0050
Trichloroethylene (TCE)	<0.0050	<0.0050	<0.0050	<0.0050	0.0050
Trichlorofluoromethane (R11)	<0.0050	<0.0050	<0.0050	<0.0050	0.0050
1,2,3-Trichloropropane	<0.0050	<0.0050	<0.0050	<0.0050	0.0050
1,1,2-Trichloro-1,2,2-trifluoroethane (R113)	<0.0050	<0.0050	<0.0050	<0.0050	0.0050
1,3,5-Trimethylbenzene	<0.0050	<0.0050	<0.0050	<0.0050	0.0050
1,2,4-Trimethylbenzene	<0.0050	<0.0050	<0.0050	<0.0050	0.0050
Vinyl chloride	<0.0050	<0.0050	<0.0050	<0.0050	0.0050
o-Xylene	<0.0020	<0.0020	<0.0020	<0.0020	0.0020
m,p-Xylenes	<0.0020	<0.0020	<0.0020	<0.0020	0.0020

Surrogates

					%REC Limits
4-Bromofluorobenzene	112%	103%	93%	101%	70-140
Dibromofluoromethane	112%	118%	112%	113%	70-140
Toluene-d8	94%	93%	95%	91%	70-140

Viorel Vasile
Operations Manager



LABORATORY ANALYSIS RESULTS

Client: The Source Group, Inc. (SH)
Project No: 04-NDLA-007
Project Name: DFSP Norwalk Soil Remediation
Method: VOCs, OXY & TPHG by GC/MS EPA 5035

AA Project No: A5331663
Date Received: 03/02/16
Date Reported: 03/21/16
Units: mg/kg

Date Sampled:	03/01/16	03/01/16	03/01/16	03/01/16	
Date Prepared:	03/03/16	03/03/16	03/03/16	03/03/16	
Date Analyzed:	03/03/16	03/03/16	03/03/16	03/03/16	
AA ID No:	6C03010-29	6C03010-30	6C03010-31	6C03010-32	
Client ID No:	T01429	T01430	T01431	T01432	
Matrix:	Soil	Soil	Soil	Soil	
Dilution Factor:	1	1	1	1	MRL

8260B/5035 +OXY+TPHG (EPA 8260B/5035)

Acetone	<0.050	<0.050	<0.050	<0.050	0.050
tert-Amyl Methyl Ether (TAME)	<0.0050	<0.0050	<0.0050	<0.0050	0.0050
Benzene	<0.010	<0.010	<0.010	<0.010	0.010
Bromobenzene	<0.0050	<0.0050	<0.0050	<0.0050	0.0050
Bromochloromethane	<0.0050	<0.0050	<0.0050	<0.0050	0.0050
Bromodichloromethane	<0.0050	<0.0050	<0.0050	<0.0050	0.0050
Bromoform	<0.0050	<0.0050	<0.0050	<0.0050	0.0050
Bromomethane	<0.0050	<0.0050	<0.0050	<0.0050	0.0050
2-Butanone (MEK)	<0.050	<0.050	<0.050	<0.050	0.050
tert-Butyl alcohol (TBA)	<0.020	<0.020	<0.020	<0.020	0.020
sec-Butylbenzene	<0.0050	<0.0050	<0.0050	<0.0050	0.0050
tert-Butylbenzene	<0.0050	<0.0050	<0.0050	<0.0050	0.0050
n-Butylbenzene	<0.0050	<0.0050	<0.0050	<0.0050	0.0050
Carbon Disulfide	<0.0050	<0.0050	<0.0050	<0.0050	0.0050
Carbon Tetrachloride	<0.0050	<0.0050	<0.0050	<0.0050	0.0050
Chlorobenzene	<0.0050	<0.0050	<0.0050	<0.0050	0.0050
Chloroethane	<0.0050	<0.0050	<0.0050	<0.0050	0.0050
Chloroform	<0.0050	<0.0050	<0.0050	<0.0050	0.0050
Chloromethane	<0.0050	<0.0050	<0.0050	<0.0050	0.0050
2-Chlorotoluene	<0.0050	<0.0050	<0.0050	<0.0050	0.0050
4-Chlorotoluene	<0.0050	<0.0050	<0.0050	<0.0050	0.0050
1,2-Dibromo-3-chloropropane	<0.010	<0.010	<0.010	<0.010	0.010
Dibromochloromethane	<0.0050	<0.0050	<0.0050	<0.0050	0.0050
1,2-Dibromoethane (EDB)	<0.0050	<0.0050	<0.0050	<0.0050	0.0050
Dibromomethane	<0.0050	<0.0050	<0.0050	<0.0050	0.0050
1,4-Dichlorobenzene	<0.0050	<0.0050	<0.0050	<0.0050	0.0050
1,3-Dichlorobenzene	<0.0050	<0.0050	<0.0050	<0.0050	0.0050

Viorel Vasile
 Operations Manager



LABORATORY ANALYSIS RESULTS

Client: The Source Group, Inc. (SH)
Project No: 04-NDLA-007
Project Name: DFSP Norwalk Soil Remediation
Method: VOCs, OXY & TPHG by GC/MS EPA 5035

AA Project No: A5331663
Date Received: 03/02/16
Date Reported: 03/21/16
Units: mg/kg

Date Sampled:	03/01/16	03/01/16	03/01/16	03/01/16	
Date Prepared:	03/03/16	03/03/16	03/03/16	03/03/16	
Date Analyzed:	03/03/16	03/03/16	03/03/16	03/03/16	
AA ID No:	6C03010-29	6C03010-30	6C03010-31	6C03010-32	
Client ID No:	T01429	T01430	T01431	T01432	
Matrix:	Soil	Soil	Soil	Soil	
Dilution Factor:	1	1	1	1	MRL

8260B/5035 +OXY+TPHG (EPA 8260B/5035) (continued)

1,2-Dichlorobenzene	<0.0050	<0.0050	<0.0050	<0.0050	0.0050
Dichlorodifluoromethane (R12)	<0.0050	<0.0050	<0.0050	<0.0050	0.0050
1,1-Dichloroethane	<0.0050	<0.0050	<0.0050	<0.0050	0.0050
1,2-Dichloroethane (EDC)	<0.0050	<0.0050	<0.0050	<0.0050	0.0050
trans-1,2-Dichloroethylene	<0.0050	<0.0050	<0.0050	<0.0050	0.0050
cis-1,2-Dichloroethylene	<0.0050	<0.0050	<0.0050	<0.0050	0.0050
1,1-Dichloroethylene	<0.0050	<0.0050	<0.0050	<0.0050	0.0050
2,2-Dichloropropane	<0.0050	<0.0050	<0.0050	<0.0050	0.0050
1,3-Dichloropropane	<0.0050	<0.0050	<0.0050	<0.0050	0.0050
1,2-Dichloropropane	<0.0050	<0.0050	<0.0050	<0.0050	0.0050
trans-1,3-Dichloropropylene	<0.0050	<0.0050	<0.0050	<0.0050	0.0050
1,1-Dichloropropylene	<0.0050	<0.0050	<0.0050	<0.0050	0.0050
cis-1,3-Dichloropropylene	<0.0050	<0.0050	<0.0050	<0.0050	0.0050
Diisopropyl ether (DIPE)	<0.0050	<0.0050	<0.0050	<0.0050	0.0050
Ethylbenzene	<0.0020	<0.0020	<0.0020	<0.0020	0.0020
Ethyl-tert-Butyl Ether (ETBE)	<0.0050	<0.0050	<0.0050	<0.0050	0.0050
Gasoline Range Organics (GRO)	1.8	<0.50	2.5	6.3	0.50
Hexachlorobutadiene	<0.010	<0.010	<0.010	<0.010	0.010
2-Hexanone (MBK)	<0.050	<0.050	<0.050	<0.050	0.050
Isopropylbenzene	<0.0050	<0.0050	<0.0050	<0.0050	0.0050
4-Isopropyltoluene	<0.0050	<0.0050	<0.0050	<0.0050	0.0050
Methyl-tert-Butyl Ether (MTBE)	<0.0050	<0.0050	<0.0050	<0.0050	0.0050
Methylene Chloride	<0.050	<0.050	<0.050	<0.050	0.050
4-Methyl-2-pentanone (MIBK)	<0.050	<0.050	<0.050	<0.050	0.050
Naphthalene	<0.010	<0.010	<0.010	<0.010	0.010
n-Propylbenzene	<0.0050	<0.0050	<0.0050	<0.0050	0.0050

Viorel Vasile
Operations Manager



LABORATORY ANALYSIS RESULTS

Client: The Source Group, Inc. (SH)
Project No: 04-NDLA-007
Project Name: DFSP Norwalk Soil Remediation
Method: VOCs, OXY & TPHG by GC/MS EPA 5035

AA Project No: A5331663
Date Received: 03/02/16
Date Reported: 03/21/16
Units: mg/kg

Date Sampled:	03/01/16	03/01/16	03/01/16	03/01/16	
Date Prepared:	03/03/16	03/03/16	03/03/16	03/03/16	
Date Analyzed:	03/03/16	03/03/16	03/03/16	03/03/16	
AA ID No:	6C03010-29	6C03010-30	6C03010-31	6C03010-32	
Client ID No:	T01429	T01430	T01431	T01432	
Matrix:	Soil	Soil	Soil	Soil	
Dilution Factor:	1	1	1	1	MRL

8260B/5035 +OXY+TPHG (EPA 8260B/5035) (continued)

Styrene	<0.0050	<0.0050	<0.0050	<0.0050	0.0050
1,1,1,2-Tetrachloroethane	<0.0050	<0.0050	<0.0050	<0.0050	0.0050
1,1,2,2-Tetrachloroethane	<0.0050	<0.0050	<0.0050	<0.0050	0.0050
Tetrachloroethylene (PCE)	<0.0050	<0.0050	<0.0050	<0.0050	0.0050
Toluene	<0.0020	<0.0020	<0.0020	<0.0020	0.0020
1,2,4-Trichlorobenzene	<0.0050	<0.0050	<0.0050	<0.0050	0.0050
1,2,3-Trichlorobenzene	<0.0050	<0.0050	<0.0050	<0.0050	0.0050
1,1,2-Trichloroethane	<0.0050	<0.0050	<0.0050	<0.0050	0.0050
1,1,1-Trichloroethane	<0.0050	<0.0050	<0.0050	<0.0050	0.0050
Trichloroethylene (TCE)	<0.0050	<0.0050	<0.0050	<0.0050	0.0050
Trichlorofluoromethane (R11)	<0.0050	<0.0050	<0.0050	<0.0050	0.0050
1,2,3-Trichloropropane	<0.0050	<0.0050	<0.0050	<0.0050	0.0050
1,1,2-Trichloro-1,2,2-trifluoroethane (R113)	<0.0050	<0.0050	<0.0050	<0.0050	0.0050
1,3,5-Trimethylbenzene	<0.0050	<0.0050	<0.0050	<0.0050	0.0050
1,2,4-Trimethylbenzene	<0.0050	<0.0050	<0.0050	<0.0050	0.0050
Vinyl chloride	<0.0050	<0.0050	<0.0050	<0.0050	0.0050
o-Xylene	<0.0020	<0.0020	<0.0020	<0.0020	0.0020
m,p-Xylenes	<0.0020	<0.0020	<0.0020	<0.0020	0.0020

Surrogates					%REC Limits
4-Bromofluorobenzene	105%	102%	95%	103%	70-140
Dibromofluoromethane	105%	108%	116%	112%	70-140
Toluene-d8	95%	92%	91%	94%	70-140

Viorel Vasile
Operations Manager



LABORATORY ANALYSIS RESULTS

Client: The Source Group, Inc. (SH)
Project No: 04-NDLA-007
Project Name: DFSP Norwalk Soil Remediation
Method: VOCs, OXY & TPHG by GC/MS EPA 5035

AA Project No: A5331663
Date Received: 03/02/16
Date Reported: 03/21/16
Units: mg/kg

Date Sampled:	03/01/16	03/01/16	03/01/16	03/01/16	
Date Prepared:	03/03/16	03/03/16	03/03/16	03/03/16	
Date Analyzed:	03/03/16	03/07/16	03/04/16	03/07/16	
AA ID No:	6C03010-33	6C03010-34	6C03010-35	6C03010-36	
Client ID No:	T01433	T01434	T01435	T01436	
Matrix:	Soil	Soil	Soil	Soil	
Dilution Factor:	1	1	1	1	MRL

8260B/5035 +OXY+TPHG (EPA 8260B/5035)

Acetone	<0.050	<0.050	<0.050	<0.050	0.050
tert-Amyl Methyl Ether (TAME)	<0.0050	<0.0050	<0.0050	<0.0050	0.0050
Benzene	<0.010	<0.010	<0.010	<0.010	0.010
Bromobenzene	<0.0050	<0.0050	<0.0050	<0.0050	0.0050
Bromochloromethane	<0.0050	<0.0050	<0.0050	<0.0050	0.0050
Bromodichloromethane	<0.0050	<0.0050	<0.0050	<0.0050	0.0050
Bromoform	<0.0050	<0.0050	<0.0050	<0.0050	0.0050
Bromomethane	<0.0050	<0.0050	<0.0050	<0.0050	0.0050
2-Butanone (MEK)	<0.050	<0.050	<0.050	<0.050	0.050
tert-Butyl alcohol (TBA)	<0.020	<0.020	<0.020	<0.020	0.020
sec-Butylbenzene	<0.0050	<0.0050	<0.0050	<0.0050	0.0050
tert-Butylbenzene	<0.0050	<0.0050	<0.0050	<0.0050	0.0050
n-Butylbenzene	<0.0050	<0.0050	<0.0050	<0.0050	0.0050
Carbon Disulfide	<0.0050	<0.0050	<0.0050	<0.0050	0.0050
Carbon Tetrachloride	<0.0050	<0.0050	<0.0050	<0.0050	0.0050
Chlorobenzene	<0.0050	<0.0050	<0.0050	<0.0050	0.0050
Chloroethane	<0.0050	<0.0050	<0.0050	<0.0050	0.0050
Chloroform	<0.0050	<0.0050	<0.0050	<0.0050	0.0050
Chloromethane	<0.0050	<0.0050	<0.0050	<0.0050	0.0050
2-Chlorotoluene	<0.0050	<0.0050	<0.0050	<0.0050	0.0050
4-Chlorotoluene	<0.0050	<0.0050	<0.0050	<0.0050	0.0050
1,2-Dibromo-3-chloropropane	<0.010	<0.010	<0.010	<0.010	0.010
Dibromochloromethane	<0.0050	<0.0050	<0.0050	<0.0050	0.0050
1,2-Dibromoethane (EDB)	<0.0050	<0.0050	<0.0050	<0.0050	0.0050
Dibromomethane	<0.0050	<0.0050	<0.0050	<0.0050	0.0050
1,4-Dichlorobenzene	<0.0050	<0.0050	<0.0050	<0.0050	0.0050
1,3-Dichlorobenzene	<0.0050	<0.0050	<0.0050	<0.0050	0.0050

Viorel Vasile
Operations Manager



LABORATORY ANALYSIS RESULTS

Client: The Source Group, Inc. (SH)
Project No: 04-NDLA-007
Project Name: DFSP Norwalk Soil Remediation
Method: VOCs, OXY & TPHG by GC/MS EPA 5035

AA Project No: A5331663
Date Received: 03/02/16
Date Reported: 03/21/16
Units: mg/kg

Table with 5 columns: Date Sampled, Date Prepared, Date Analyzed, AA ID No, Client ID No, Matrix, Dilution Factor, and MRL. Rows include sample dates (03/01/16, 03/03/16, 03/07/16), IDs (6C03010-33 to 36), client IDs (T01433 to 36), matrix (Soil), and dilution factor (1).

8260B/5035 +OXY+TPHG (EPA 8260B/5035) (continued)

Table listing chemical compounds and their concentrations across five samples. Compounds include 1,2-Dichlorobenzene, Dichlorodifluoromethane (R12), 1,1-Dichloroethane, 1,2-Dichloroethane (EDC), trans-1,2-Dichloroethylene, cis-1,2-Dichloroethylene, 1,1-Dichloroethylene, 2,2-Dichloropropane, 1,3-Dichloropropane, 1,2-Dichloropropane, trans-1,3-Dichloropropylene, 1,1-Dichloropropylene, cis-1,3-Dichloropropylene, Diisopropyl ether (DIPE), Ethylbenzene, Ethyl-tert-Butyl Ether (ETBE), Gasoline Range Organics (GRO), Hexachlorobutadiene, 2-Hexanone (MBK), Isopropylbenzene, 4-Isopropyltoluene, Methyl-tert-Butyl Ether (MTBE), Methylene Chloride, 4-Methyl-2-pentanone (MIBK), Naphthalene, and n-Propylbenzene.

Viorel Vasile
Operations Manager



LABORATORY ANALYSIS RESULTS

Client: The Source Group, Inc. (SH)
Project No: 04-NDLA-007
Project Name: DFSP Norwalk Soil Remediation
Method: VOCs, OXY & TPHG by GC/MS EPA 5035

AA Project No: A5331663
Date Received: 03/02/16
Date Reported: 03/21/16
Units: mg/kg

Date Sampled:	03/01/16	03/01/16	03/01/16	03/01/16	
Date Prepared:	03/03/16	03/03/16	03/03/16	03/03/16	
Date Analyzed:	03/03/16	03/07/16	03/04/16	03/07/16	
AA ID No:	6C03010-33	6C03010-34	6C03010-35	6C03010-36	
Client ID No:	T01433	T01434	T01435	T01436	
Matrix:	Soil	Soil	Soil	Soil	
Dilution Factor:	1	1	1	1	MRL

8260B/5035 +OXY+TPHG (EPA 8260B/5035) (continued)

Styrene	<0.0050	<0.0050	<0.0050	<0.0050	0.0050
1,1,1,2-Tetrachloroethane	<0.0050	<0.0050	<0.0050	<0.0050	0.0050
1,1,2,2-Tetrachloroethane	<0.0050	<0.0050	<0.0050	<0.0050	0.0050
Tetrachloroethylene (PCE)	<0.0050	<0.0050	<0.0050	<0.0050	0.0050
Toluene	<0.0020	<0.0020	<0.0020	<0.0020	0.0020
1,2,4-Trichlorobenzene	<0.0050	<0.0050	<0.0050	<0.0050	0.0050
1,2,3-Trichlorobenzene	<0.0050	<0.0050	<0.0050	<0.0050	0.0050
1,1,2-Trichloroethane	<0.0050	<0.0050	<0.0050	<0.0050	0.0050
1,1,1-Trichloroethane	<0.0050	<0.0050	<0.0050	<0.0050	0.0050
Trichloroethylene (TCE)	<0.0050	<0.0050	<0.0050	<0.0050	0.0050
Trichlorofluoromethane (R11)	<0.0050	<0.0050	<0.0050	<0.0050	0.0050
1,2,3-Trichloropropane	<0.0050	<0.0050	<0.0050	<0.0050	0.0050
1,1,2-Trichloro-1,2,2-trifluoroethane (R113)	<0.0050	<0.0050	<0.0050	<0.0050	0.0050
1,3,5-Trimethylbenzene	<0.0050	<0.0050	<0.0050	<0.0050	0.0050
1,2,4-Trimethylbenzene	<0.0050	<0.0050	<0.0050	<0.0050	0.0050
Vinyl chloride	<0.0050	<0.0050	<0.0050	<0.0050	0.0050
o-Xylene	<0.0020	<0.0020	<0.0020	<0.0020	0.0020
m,p-Xylenes	<0.0020	<0.0020	<0.0020	<0.0020	0.0020

Surrogates

					%REC Limits
4-Bromofluorobenzene	108%	90%	128%	112%	70-140
Dibromofluoromethane	114%	108%	119%	109%	70-140
Toluene-d8	95%	85%	106%	93%	70-140

Viorel Vasile
Operations Manager



LABORATORY ANALYSIS RESULTS

Client: The Source Group, Inc. (SH)
Project No: 04-NDLA-007
Project Name: DFSP Norwalk Soil Remediation
Method: VOCs, OXY & TPHG by GC/MS EPA 5035

AA Project No: A5331663
Date Received: 03/02/16
Date Reported: 03/21/16
Units: mg/kg

Table with 5 columns: Date Sampled, Date Prepared, Date Analyzed, AA ID No, Client ID No, Matrix, Dilution Factor, and MRL. Rows include sample details for IDs 6C03010-37 through 6C03010-40.

8260B/5035 +OXY+TPHG (EPA 8260B/5035)

Table listing chemical compounds and their concentrations across four samples. Compounds include Acetone, Benzene, Chloroform, etc. Concentrations are mostly <0.050 mg/kg.

Viorel Vasile
Operations Manager



LABORATORY ANALYSIS RESULTS

Client: The Source Group, Inc. (SH)
Project No: 04-NDLA-007
Project Name: DFSP Norwalk Soil Remediation
Method: VOCs, OXY & TPHG by GC/MS EPA 5035

AA Project No: A5331663
Date Received: 03/02/16
Date Reported: 03/21/16
Units: mg/kg

Date Sampled:	03/01/16	03/01/16	03/01/16	03/01/16	
Date Prepared:	03/03/16	03/03/16	03/03/16	03/03/16	
Date Analyzed:	03/07/16	03/04/16	03/07/16	03/04/16	
AA ID No:	6C03010-37	6C03010-38	6C03010-39	6C03010-40	
Client ID No:	T01437	T01438	T01439	T01440	
Matrix:	Soil	Soil	Soil	Soil	
Dilution Factor:	100	1	1	1	MRL

8260B/5035 +OXY+TPHG (EPA 8260B/5035) (continued)

1,2-Dichlorobenzene	<0.50	<0.0050	<0.0050	<0.0050	0.0050
Dichlorodifluoromethane (R12)	<0.50	<0.0050	<0.0050	<0.0050	0.0050
1,1-Dichloroethane	<0.50	<0.0050	<0.0050	<0.0050	0.0050
1,2-Dichloroethane (EDC)	<0.50	<0.0050	<0.0050	<0.0050	0.0050
trans-1,2-Dichloroethylene	<0.50	<0.0050	<0.0050	<0.0050	0.0050
cis-1,2-Dichloroethylene	<0.50	<0.0050	<0.0050	<0.0050	0.0050
1,1-Dichloroethylene	<0.50	<0.0050	<0.0050	<0.0050	0.0050
2,2-Dichloropropane	<0.50	<0.0050	<0.0050	<0.0050	0.0050
1,3-Dichloropropane	<0.50	<0.0050	<0.0050	<0.0050	0.0050
1,2-Dichloropropane	<0.50	<0.0050	<0.0050	<0.0050	0.0050
trans-1,3-Dichloropropylene	<0.50	<0.0050	<0.0050	<0.0050	0.0050
1,1-Dichloropropylene	<0.50	<0.0050	<0.0050	<0.0050	0.0050
cis-1,3-Dichloropropylene	<0.50	<0.0050	<0.0050	<0.0050	0.0050
Diisopropyl ether (DIPE)	<0.50	<0.0050	<0.0050	<0.0050	0.0050
Ethylbenzene	<0.20	<0.0020	<0.0020	<0.0020	0.0020
Ethyl-tert-Butyl Ether (ETBE)	<0.50	<0.0050	<0.0050	<0.0050	0.0050
Gasoline Range Organics (GRO)	120	1.5	5.7	3.6	0.50
Hexachlorobutadiene	<1.0	<0.010	<0.010	<0.010	0.010
2-Hexanone (MBK)	<5.0	<0.050	<0.050	<0.050	0.050
Isopropylbenzene	<0.50	<0.0050	<0.0050	<0.0050	0.0050
4-Isopropyltoluene	<0.50	<0.0050	<0.0050	<0.0050	0.0050
Methyl-tert-Butyl Ether (MTBE)	<0.50	<0.0050	<0.0050	<0.0050	0.0050
Methylene Chloride	<5.0	<0.050	<0.050	<0.050	0.050
4-Methyl-2-pentanone (MIBK)	<5.0	<0.050	<0.050	<0.050	0.050
Naphthalene	<1.0	<0.010	<0.010	<0.010	0.010
n-Propylbenzene	<0.50	<0.0050	<0.0050	<0.0050	0.0050

Viorel Vasile
 Operations Manager



LABORATORY ANALYSIS RESULTS

Client: The Source Group, Inc. (SH)
Project No: 04-NDLA-007
Project Name: DFSP Norwalk Soil Remediation
Method: VOCs, OXY & TPHG by GC/MS EPA 5035

AA Project No: A5331663
Date Received: 03/02/16
Date Reported: 03/21/16
Units: mg/kg

Date Sampled:	03/01/16	03/01/16	03/01/16	03/01/16	
Date Prepared:	03/03/16	03/03/16	03/03/16	03/03/16	
Date Analyzed:	03/07/16	03/04/16	03/07/16	03/04/16	
AA ID No:	6C03010-37	6C03010-38	6C03010-39	6C03010-40	
Client ID No:	T01437	T01438	T01439	T01440	
Matrix:	Soil	Soil	Soil	Soil	
Dilution Factor:	100	1	1	1	MRL

8260B/5035 +OXY+TPHG (EPA 8260B/5035) (continued)

Styrene	<0.50	<0.0050	<0.0050	<0.0050	0.0050
1,1,1,2-Tetrachloroethane	<0.50	<0.0050	<0.0050	<0.0050	0.0050
1,1,2,2-Tetrachloroethane	<0.50	<0.0050	<0.0050	<0.0050	0.0050
Tetrachloroethylene (PCE)	<0.50	<0.0050	<0.0050	<0.0050	0.0050
Toluene	<0.20	<0.0020	<0.0020	<0.0020	0.0020
1,2,4-Trichlorobenzene	<0.50	<0.0050	<0.0050	<0.0050	0.0050
1,2,3-Trichlorobenzene	<0.50	<0.0050	<0.0050	<0.0050	0.0050
1,1,2-Trichloroethane	<0.50	<0.0050	<0.0050	<0.0050	0.0050
1,1,1-Trichloroethane	<0.50	<0.0050	<0.0050	<0.0050	0.0050
Trichloroethylene (TCE)	<0.50	<0.0050	<0.0050	<0.0050	0.0050
Trichlorofluoromethane (R11)	<0.50	<0.0050	<0.0050	<0.0050	0.0050
1,2,3-Trichloropropane	<0.50	<0.0050	<0.0050	<0.0050	0.0050
1,1,2-Trichloro-1,2,2-trifluoroethane (R113)	<0.50	<0.0050	<0.0050	<0.0050	0.0050
1,3,5-Trimethylbenzene	<0.50	<0.0050	<0.0050	<0.0050	0.0050
1,2,4-Trimethylbenzene	<0.50	<0.0050	<0.0050	<0.0050	0.0050
Vinyl chloride	<0.50	<0.0050	<0.0050	<0.0050	0.0050
o-Xylene	<0.20	<0.0020	<0.0020	<0.0020	0.0020
m,p-Xylenes	<0.20	<0.0020	<0.0020	<0.0020	0.0020

Surrogates

					%REC Limits
4-Bromofluorobenzene	96%	105%	98%	103%	70-140
Dibromofluoromethane	93%	109%	106%	119%	70-140
Toluene-d8	96%	93%	89%	92%	70-140

Viorel Vasile
Operations Manager



LABORATORY ANALYSIS RESULTS

Client: The Source Group, Inc. (SH)
Project No: 04-NDLA-007
Project Name: DFSP Norwalk Soil Remediation
Method: VOCs, OXY & TPHG by GC/MS EPA 5035

AA Project No: A5331663
Date Received: 03/02/16
Date Reported: 03/21/16
Units: mg/kg

Date Sampled:	03/01/16	03/01/16	03/01/16	03/01/16	
Date Prepared:	03/04/16	03/04/16	03/04/16	03/04/16	
Date Analyzed:	03/04/16	03/04/16	03/04/16	03/04/16	
AA ID No:	6C03010-41	6C03010-42	6C03010-43	6C03010-44	
Client ID No:	T01441	T01442	T01443	T01444	
Matrix:	Soil	Soil	Soil	Soil	
Dilution Factor:	1	1	1	1	MRL

8260B/5035 +OXY+TPHG (EPA 8260B/5035)

Acetone	<0.050	<0.050	0.054	0.052	0.050
tert-Amyl Methyl Ether (TAME)	<0.0050	<0.0050	<0.0050	<0.0050	0.0050
Benzene	<0.010	<0.010	<0.010	<0.010	0.010
Bromobenzene	<0.0050	<0.0050	<0.0050	<0.0050	0.0050
Bromochloromethane	<0.0050	<0.0050	<0.0050	<0.0050	0.0050
Bromodichloromethane	<0.0050	<0.0050	<0.0050	<0.0050	0.0050
Bromoform	<0.0050	<0.0050	<0.0050	<0.0050	0.0050
Bromomethane	<0.0050	<0.0050	<0.0050	<0.0050	0.0050
2-Butanone (MEK)	<0.050	<0.050	<0.050	<0.050	0.050
tert-Butyl alcohol (TBA)	<0.020	<0.020	<0.020	<0.020	0.020
sec-Butylbenzene	<0.0050	<0.0050	<0.0050	<0.0050	0.0050
tert-Butylbenzene	<0.0050	<0.0050	<0.0050	<0.0050	0.0050
n-Butylbenzene	<0.0050	<0.0050	<0.0050	<0.0050	0.0050
Carbon Disulfide	<0.0050	<0.0050	<0.0050	<0.0050	0.0050
Carbon Tetrachloride	<0.0050	<0.0050	<0.0050	<0.0050	0.0050
Chlorobenzene	<0.0050	<0.0050	<0.0050	<0.0050	0.0050
Chloroethane	<0.0050	<0.0050	<0.0050	<0.0050	0.0050
Chloroform	<0.0050	<0.0050	<0.0050	<0.0050	0.0050
Chloromethane	<0.0050	<0.0050	<0.0050	<0.0050	0.0050
2-Chlorotoluene	<0.0050	<0.0050	<0.0050	<0.0050	0.0050
4-Chlorotoluene	<0.0050	<0.0050	<0.0050	<0.0050	0.0050
1,2-Dibromo-3-chloropropane	<0.010	<0.010	<0.010	<0.010	0.010
Dibromochloromethane	<0.0050	<0.0050	<0.0050	<0.0050	0.0050
1,2-Dibromoethane (EDB)	<0.0050	<0.0050	<0.0050	<0.0050	0.0050
Dibromomethane	<0.0050	<0.0050	<0.0050	<0.0050	0.0050
1,4-Dichlorobenzene	<0.0050	<0.0050	<0.0050	<0.0050	0.0050
1,3-Dichlorobenzene	<0.0050	<0.0050	<0.0050	<0.0050	0.0050

Viorel Vasile
Operations Manager



LABORATORY ANALYSIS RESULTS

Client: The Source Group, Inc. (SH)
Project No: 04-NDLA-007
Project Name: DFSP Norwalk Soil Remediation
Method: VOCs, OXY & TPHG by GC/MS EPA 5035

AA Project No: A5331663
Date Received: 03/02/16
Date Reported: 03/21/16
Units: mg/kg

Date Sampled:	03/01/16	03/01/16	03/01/16	03/01/16	
Date Prepared:	03/04/16	03/04/16	03/04/16	03/04/16	
Date Analyzed:	03/04/16	03/04/16	03/04/16	03/04/16	
AA ID No:	6C03010-41	6C03010-42	6C03010-43	6C03010-44	
Client ID No:	T01441	T01442	T01443	T01444	
Matrix:	Soil	Soil	Soil	Soil	
Dilution Factor:	1	1	1	1	MRL

8260B/5035 +OXY+TPHG (EPA 8260B/5035) (continued)

1,2-Dichlorobenzene	<0.0050	<0.0050	<0.0050	<0.0050	0.0050
Dichlorodifluoromethane (R12)	<0.0050	<0.0050	<0.0050	<0.0050	0.0050
1,1-Dichloroethane	<0.0050	<0.0050	<0.0050	<0.0050	0.0050
1,2-Dichloroethane (EDC)	<0.0050	<0.0050	<0.0050	<0.0050	0.0050
trans-1,2-Dichloroethylene	<0.0050	<0.0050	<0.0050	<0.0050	0.0050
cis-1,2-Dichloroethylene	<0.0050	<0.0050	<0.0050	<0.0050	0.0050
1,1-Dichloroethylene	<0.0050	<0.0050	<0.0050	<0.0050	0.0050
2,2-Dichloropropane	<0.0050	<0.0050	<0.0050	<0.0050	0.0050
1,3-Dichloropropane	<0.0050	<0.0050	<0.0050	<0.0050	0.0050
1,2-Dichloropropane	<0.0050	<0.0050	<0.0050	<0.0050	0.0050
trans-1,3-Dichloropropylene	<0.0050	<0.0050	<0.0050	<0.0050	0.0050
1,1-Dichloropropylene	<0.0050	<0.0050	<0.0050	<0.0050	0.0050
cis-1,3-Dichloropropylene	<0.0050	<0.0050	<0.0050	<0.0050	0.0050
Diisopropyl ether (DIPE)	<0.0050	<0.0050	<0.0050	<0.0050	0.0050
Ethylbenzene	<0.0020	<0.0020	<0.0020	<0.0020	0.0020
Ethyl-tert-Butyl Ether (ETBE)	<0.0050	<0.0050	<0.0050	<0.0050	0.0050
Gasoline Range Organics (GRO)	2.5	2.0	3.4	0.88	0.50
Hexachlorobutadiene	<0.010	<0.010	<0.010	<0.010	0.010
2-Hexanone (MBK)	<0.050	<0.050	<0.050	<0.050	0.050
Isopropylbenzene	<0.0050	<0.0050	<0.0050	<0.0050	0.0050
4-Isopropyltoluene	<0.0050	<0.0050	<0.0050	<0.0050	0.0050
Methyl-tert-Butyl Ether (MTBE)	<0.0050	<0.0050	<0.0050	<0.0050	0.0050
Methylene Chloride	<0.050	<0.050	<0.050	<0.050	0.050
4-Methyl-2-pentanone (MIBK)	<0.050	<0.050	<0.050	<0.050	0.050
Naphthalene	<0.010	<0.010	<0.010	<0.010	0.010
n-Propylbenzene	<0.0050	<0.0050	<0.0050	<0.0050	0.0050

Viorel Vasile
Operations Manager



LABORATORY ANALYSIS RESULTS

Client: The Source Group, Inc. (SH)
Project No: 04-NDLA-007
Project Name: DFSP Norwalk Soil Remediation
Method: VOCs, OXY & TPHG by GC/MS EPA 5035

AA Project No: A5331663
Date Received: 03/02/16
Date Reported: 03/21/16
Units: mg/kg

Date Sampled:	03/01/16	03/01/16	03/01/16	03/01/16	
Date Prepared:	03/04/16	03/04/16	03/04/16	03/04/16	
Date Analyzed:	03/04/16	03/04/16	03/04/16	03/04/16	
AA ID No:	6C03010-41	6C03010-42	6C03010-43	6C03010-44	
Client ID No:	T01441	T01442	T01443	T01444	
Matrix:	Soil	Soil	Soil	Soil	
Dilution Factor:	1	1	1	1	MRL

8260B/5035 +OXY+TPHG (EPA 8260B/5035) (continued)

Styrene	<0.0050	<0.0050	<0.0050	<0.0050	0.0050
1,1,1,2-Tetrachloroethane	<0.0050	<0.0050	<0.0050	<0.0050	0.0050
1,1,2,2-Tetrachloroethane	<0.0050	<0.0050	<0.0050	<0.0050	0.0050
Tetrachloroethylene (PCE)	<0.0050	<0.0050	<0.0050	<0.0050	0.0050
Toluene	0.0022	<0.0020	<0.0020	0.0024	0.0020
1,2,4-Trichlorobenzene	<0.0050	<0.0050	<0.0050	<0.0050	0.0050
1,2,3-Trichlorobenzene	<0.0050	<0.0050	<0.0050	<0.0050	0.0050
1,1,2-Trichloroethane	<0.0050	<0.0050	<0.0050	<0.0050	0.0050
1,1,1-Trichloroethane	<0.0050	<0.0050	<0.0050	<0.0050	0.0050
Trichloroethylene (TCE)	<0.0050	<0.0050	<0.0050	<0.0050	0.0050
Trichlorofluoromethane (R11)	<0.0050	<0.0050	<0.0050	<0.0050	0.0050
1,2,3-Trichloropropane	<0.0050	<0.0050	<0.0050	<0.0050	0.0050
1,1,2-Trichloro-1,2,2-trifluoroethane (R113)	<0.0050	<0.0050	<0.0050	<0.0050	0.0050
1,3,5-Trimethylbenzene	<0.0050	<0.0050	<0.0050	<0.0050	0.0050
1,2,4-Trimethylbenzene	<0.0050	<0.0050	<0.0050	<0.0050	0.0050
Vinyl chloride	<0.0050	<0.0050	<0.0050	<0.0050	0.0050
o-Xylene	<0.0020	<0.0020	<0.0020	<0.0020	0.0020
m,p-Xylenes	<0.0020	<0.0020	<0.0020	<0.0020	0.0020

Surrogates

					%REC Limits
4-Bromofluorobenzene	109%	102%	117%	114%	70-140
Dibromofluoromethane	94%	100%	98%	98%	70-140
Toluene-d8	115%	110%	112%	111%	70-140

Viorel Vasile
Operations Manager



LABORATORY ANALYSIS RESULTS

Client: The Source Group, Inc. (SH)
Project No: 04-NDLA-007
Project Name: DFSP Norwalk Soil Remediation
Method: VOCs, OXY & TPHG by GC/MS EPA 5035

AA Project No: A5331663
Date Received: 03/02/16
Date Reported: 03/21/16
Units: mg/kg

Date Sampled:	03/01/16	03/01/16	03/01/16	03/01/16	
Date Prepared:	03/04/16	03/04/16	03/07/16	03/04/16	
Date Analyzed:	03/04/16	03/04/16	03/07/16	03/05/16	
AA ID No:	6C03010-45	6C03010-46	6C03010-47	6C03010-48	
Client ID No:	T01445	T01446	T01447	T01448	
Matrix:	Soil	Soil	Soil	Soil	
Dilution Factor:	1	1	1	1	MRL

8260B/5035 +OXY+TPHG (EPA 8260B/5035)

Acetone	<0.050	<0.050	<0.050	0.053	0.050
tert-Amyl Methyl Ether (TAME)	<0.0050	<0.0050	<0.0050	<0.0050	0.0050
Benzene	<0.010	<0.010	<0.010	<0.010	0.010
Bromobenzene	<0.0050	<0.0050	<0.0050	<0.0050	0.0050
Bromochloromethane	<0.0050	<0.0050	<0.0050	<0.0050	0.0050
Bromodichloromethane	<0.0050	<0.0050	<0.0050	<0.0050	0.0050
Bromoform	<0.0050	<0.0050	<0.0050	<0.0050	0.0050
Bromomethane	<0.0050	<0.0050	<0.0050	<0.0050	0.0050
2-Butanone (MEK)	<0.050	<0.050	<0.050	<0.050	0.050
tert-Butyl alcohol (TBA)	<0.020	<0.020	<0.020	<0.020	0.020
sec-Butylbenzene	<0.0050	<0.0050	<0.0050	<0.0050	0.0050
tert-Butylbenzene	<0.0050	<0.0050	<0.0050	<0.0050	0.0050
n-Butylbenzene	<0.0050	<0.0050	<0.0050	<0.0050	0.0050
Carbon Disulfide	<0.0050	<0.0050	<0.0050	<0.0050	0.0050
Carbon Tetrachloride	<0.0050	<0.0050	<0.0050	<0.0050	0.0050
Chlorobenzene	<0.0050	<0.0050	<0.0050	<0.0050	0.0050
Chloroethane	<0.0050	<0.0050	<0.0050	<0.0050	0.0050
Chloroform	<0.0050	<0.0050	<0.0050	<0.0050	0.0050
Chloromethane	<0.0050	<0.0050	<0.0050	<0.0050	0.0050
2-Chlorotoluene	<0.0050	<0.0050	<0.0050	<0.0050	0.0050
4-Chlorotoluene	<0.0050	<0.0050	<0.0050	<0.0050	0.0050
1,2-Dibromo-3-chloropropane	<0.010	<0.010	<0.010	<0.010	0.010
Dibromochloromethane	<0.0050	<0.0050	<0.0050	<0.0050	0.0050
1,2-Dibromoethane (EDB)	<0.0050	<0.0050	<0.0050	<0.0050	0.0050
Dibromomethane	<0.0050	<0.0050	<0.0050	<0.0050	0.0050
1,4-Dichlorobenzene	<0.0050	<0.0050	<0.0050	<0.0050	0.0050
1,3-Dichlorobenzene	<0.0050	<0.0050	<0.0050	<0.0050	0.0050

Viorel Vasile
Operations Manager



LABORATORY ANALYSIS RESULTS

Client: The Source Group, Inc. (SH)
Project No: 04-NDLA-007
Project Name: DFSP Norwalk Soil Remediation
Method: VOCs, OXY & TPHG by GC/MS EPA 5035

AA Project No: A5331663
Date Received: 03/02/16
Date Reported: 03/21/16
Units: mg/kg

Date Sampled:	03/01/16	03/01/16	03/01/16	03/01/16	
Date Prepared:	03/04/16	03/04/16	03/07/16	03/04/16	
Date Analyzed:	03/04/16	03/04/16	03/07/16	03/05/16	
AA ID No:	6C03010-45	6C03010-46	6C03010-47	6C03010-48	
Client ID No:	T01445	T01446	T01447	T01448	
Matrix:	Soil	Soil	Soil	Soil	
Dilution Factor:	1	1	1	1	MRL

8260B/5035 +OXY+TPHG (EPA 8260B/5035) (continued)

1,2-Dichlorobenzene	<0.0050	<0.0050	<0.0050	<0.0050	0.0050
Dichlorodifluoromethane (R12)	<0.0050	<0.0050	<0.0050	<0.0050	0.0050
1,1-Dichloroethane	<0.0050	<0.0050	<0.0050	<0.0050	0.0050
1,2-Dichloroethane (EDC)	<0.0050	<0.0050	<0.0050	<0.0050	0.0050
trans-1,2-Dichloroethylene	<0.0050	<0.0050	<0.0050	<0.0050	0.0050
cis-1,2-Dichloroethylene	<0.0050	<0.0050	<0.0050	<0.0050	0.0050
1,1-Dichloroethylene	<0.0050	<0.0050	<0.0050	<0.0050	0.0050
2,2-Dichloropropane	<0.0050	<0.0050	<0.0050	<0.0050	0.0050
1,3-Dichloropropane	<0.0050	<0.0050	<0.0050	<0.0050	0.0050
1,2-Dichloropropane	<0.0050	<0.0050	<0.0050	<0.0050	0.0050
trans-1,3-Dichloropropylene	<0.0050	<0.0050	<0.0050	<0.0050	0.0050
1,1-Dichloropropylene	<0.0050	<0.0050	<0.0050	<0.0050	0.0050
cis-1,3-Dichloropropylene	<0.0050	<0.0050	<0.0050	<0.0050	0.0050
Diisopropyl ether (DIPE)	<0.0050	<0.0050	<0.0050	<0.0050	0.0050
Ethylbenzene	<0.0020	<0.0020	<0.0020	<0.0020	0.0020
Ethyl-tert-Butyl Ether (ETBE)	<0.0050	<0.0050	<0.0050	<0.0050	0.0050
Gasoline Range Organics (GRO)	1.4	0.55	0.63	3.8	0.50
Hexachlorobutadiene	<0.010	<0.010	<0.010	<0.010	0.010
2-Hexanone (MBK)	<0.050	<0.050	<0.050	<0.050	0.050
Isopropylbenzene	<0.0050	<0.0050	<0.0050	<0.0050	0.0050
4-Isopropyltoluene	<0.0050	<0.0050	<0.0050	<0.0050	0.0050
Methyl-tert-Butyl Ether (MTBE)	<0.0050	<0.0050	<0.0050	<0.0050	0.0050
Methylene Chloride	<0.050	<0.050	<0.050	<0.050	0.050
4-Methyl-2-pentanone (MIBK)	<0.050	<0.050	<0.050	<0.050	0.050
Naphthalene	<0.010	<0.010	<0.010	<0.010	0.010
n-Propylbenzene	<0.0050	<0.0050	<0.0050	<0.0050	0.0050

Viorel Vasile
Operations Manager



LABORATORY ANALYSIS RESULTS

Client: The Source Group, Inc. (SH)
Project No: 04-NDLA-007
Project Name: DFSP Norwalk Soil Remediation
Method: VOCs, OXY & TPHG by GC/MS EPA 5035

AA Project No: A5331663
Date Received: 03/02/16
Date Reported: 03/21/16
Units: mg/kg

Date Sampled:	03/01/16	03/01/16	03/01/16	03/01/16	
Date Prepared:	03/04/16	03/04/16	03/07/16	03/04/16	
Date Analyzed:	03/04/16	03/04/16	03/07/16	03/05/16	
AA ID No:	6C03010-45	6C03010-46	6C03010-47	6C03010-48	
Client ID No:	T01445	T01446	T01447	T01448	
Matrix:	Soil	Soil	Soil	Soil	
Dilution Factor:	1	1	1	1	MRL

8260B/5035 +OXY+TPHG (EPA 8260B/5035) (continued)

Styrene	<0.0050	<0.0050	<0.0050	<0.0050	0.0050
1,1,1,2-Tetrachloroethane	<0.0050	<0.0050	<0.0050	<0.0050	0.0050
1,1,2,2-Tetrachloroethane	<0.0050	<0.0050	<0.0050	<0.0050	0.0050
Tetrachloroethylene (PCE)	<0.0050	<0.0050	<0.0050	<0.0050	0.0050
Toluene	<0.0020	<0.0020	<0.0020	0.0021	0.0020
1,2,4-Trichlorobenzene	<0.0050	<0.0050	<0.0050	<0.0050	0.0050
1,2,3-Trichlorobenzene	<0.0050	<0.0050	<0.0050	<0.0050	0.0050
1,1,2-Trichloroethane	<0.0050	<0.0050	<0.0050	<0.0050	0.0050
1,1,1-Trichloroethane	<0.0050	<0.0050	<0.0050	<0.0050	0.0050
Trichloroethylene (TCE)	<0.0050	<0.0050	<0.0050	<0.0050	0.0050
Trichlorofluoromethane (R11)	<0.0050	<0.0050	<0.0050	<0.0050	0.0050
1,2,3-Trichloropropane	<0.0050	<0.0050	<0.0050	<0.0050	0.0050
1,1,2-Trichloro-1,2,2-trifluoroethane (R113)	<0.0050	<0.0050	<0.0050	<0.0050	0.0050
1,3,5-Trimethylbenzene	<0.0050	<0.0050	<0.0050	<0.0050	0.0050
1,2,4-Trimethylbenzene	<0.0050	<0.0050	<0.0050	<0.0050	0.0050
Vinyl chloride	<0.0050	<0.0050	<0.0050	<0.0050	0.0050
o-Xylene	<0.0020	<0.0020	<0.0020	<0.0020	0.0020
m,p-Xylenes	<0.0020	<0.0020	<0.0020	<0.0020	0.0020

Surrogates

					<u>%REC Limits</u>
4-Bromofluorobenzene	105%	100%	113%	96%	70-140
Dibromofluoromethane	106%	101%	103%	107%	70-140
Toluene-d8	105%	107%	107%	112%	70-140

Viorel Vasile
Operations Manager



LABORATORY ANALYSIS RESULTS

Client: The Source Group, Inc. (SH)
Project No: 04-NDLA-007
Project Name: DFSP Norwalk Soil Remediation
Method: VOCs, OXY & TPHG by GC/MS EPA 5035

AA Project No: A5331663
Date Received: 03/02/16
Date Reported: 03/21/16
Units: mg/kg

Date Sampled:	03/01/16	03/01/16	03/01/16	03/01/16	
Date Prepared:	03/07/16	03/04/16	03/04/16	03/07/16	
Date Analyzed:	03/07/16	03/05/16	03/05/16	03/07/16	
AA ID No:	6C03010-49	6C03010-50	6C03010-51	6C03010-52	
Client ID No:	T01449	T01450	T01451	T01452	
Matrix:	Soil	Soil	Soil	Soil	
Dilution Factor:	1	1	1	1	MRL

8260B/5035 +OXY+TPHG (EPA 8260B/5035)

Acetone	<0.050	<0.050	0.081	<0.050	0.050
tert-Amyl Methyl Ether (TAME)	<0.0050	<0.0050	<0.0050	<0.0050	0.0050
Benzene	<0.010	<0.010	<0.010	<0.010	0.010
Bromobenzene	<0.0050	<0.0050	<0.0050	<0.0050	0.0050
Bromochloromethane	<0.0050	<0.0050	<0.0050	<0.0050	0.0050
Bromodichloromethane	<0.0050	<0.0050	<0.0050	<0.0050	0.0050
Bromoform	<0.0050	<0.0050	<0.0050	<0.0050	0.0050
Bromomethane	<0.0050	<0.0050	<0.0050	<0.0050	0.0050
2-Butanone (MEK)	<0.050	<0.050	<0.050	<0.050	0.050
tert-Butyl alcohol (TBA)	<0.020	<0.020	<0.020	<0.020	0.020
sec-Butylbenzene	<0.0050	<0.0050	<0.0050	<0.0050	0.0050
tert-Butylbenzene	<0.0050	<0.0050	<0.0050	<0.0050	0.0050
n-Butylbenzene	<0.0050	<0.0050	<0.0050	<0.0050	0.0050
Carbon Disulfide	<0.0050	<0.0050	<0.0050	<0.0050	0.0050
Carbon Tetrachloride	<0.0050	<0.0050	<0.0050	<0.0050	0.0050
Chlorobenzene	<0.0050	<0.0050	<0.0050	<0.0050	0.0050
Chloroethane	<0.0050	<0.0050	<0.0050	<0.0050	0.0050
Chloroform	<0.0050	<0.0050	<0.0050	<0.0050	0.0050
Chloromethane	<0.0050	<0.0050	<0.0050	<0.0050	0.0050
2-Chlorotoluene	<0.0050	<0.0050	<0.0050	<0.0050	0.0050
4-Chlorotoluene	<0.0050	<0.0050	<0.0050	<0.0050	0.0050
1,2-Dibromo-3-chloropropane	<0.010	<0.010	<0.010	<0.010	0.010
Dibromochloromethane	<0.0050	<0.0050	<0.0050	<0.0050	0.0050
1,2-Dibromoethane (EDB)	<0.0050	<0.0050	<0.0050	<0.0050	0.0050
Dibromomethane	<0.0050	<0.0050	<0.0050	<0.0050	0.0050
1,4-Dichlorobenzene	<0.0050	<0.0050	<0.0050	<0.0050	0.0050
1,3-Dichlorobenzene	<0.0050	<0.0050	<0.0050	<0.0050	0.0050

Viorel Vasile
Operations Manager



LABORATORY ANALYSIS RESULTS

Client: The Source Group, Inc. (SH)
Project No: 04-NDLA-007
Project Name: DFSP Norwalk Soil Remediation
Method: VOCs, OXY & TPHG by GC/MS EPA 5035

AA Project No: A5331663
Date Received: 03/02/16
Date Reported: 03/21/16
Units: mg/kg

Date Sampled:	03/01/16	03/01/16	03/01/16	03/01/16	
Date Prepared:	03/07/16	03/04/16	03/04/16	03/07/16	
Date Analyzed:	03/07/16	03/05/16	03/05/16	03/07/16	
AA ID No:	6C03010-49	6C03010-50	6C03010-51	6C03010-52	
Client ID No:	T01449	T01450	T01451	T01452	
Matrix:	Soil	Soil	Soil	Soil	
Dilution Factor:	1	1	1	1	MRL

8260B/5035 +OXY+TPHG (EPA 8260B/5035) (continued)

1,2-Dichlorobenzene	<0.0050	<0.0050	<0.0050	<0.0050	0.0050
Dichlorodifluoromethane (R12)	<0.0050	<0.0050	<0.0050	<0.0050	0.0050
1,1-Dichloroethane	<0.0050	<0.0050	<0.0050	<0.0050	0.0050
1,2-Dichloroethane (EDC)	<0.0050	<0.0050	<0.0050	<0.0050	0.0050
trans-1,2-Dichloroethylene	<0.0050	<0.0050	<0.0050	<0.0050	0.0050
cis-1,2-Dichloroethylene	<0.0050	<0.0050	<0.0050	<0.0050	0.0050
1,1-Dichloroethylene	<0.0050	<0.0050	<0.0050	<0.0050	0.0050
2,2-Dichloropropane	<0.0050	<0.0050	<0.0050	<0.0050	0.0050
1,3-Dichloropropane	<0.0050	<0.0050	<0.0050	<0.0050	0.0050
1,2-Dichloropropane	<0.0050	<0.0050	<0.0050	<0.0050	0.0050
trans-1,3-Dichloropropylene	<0.0050	<0.0050	<0.0050	<0.0050	0.0050
1,1-Dichloropropylene	<0.0050	<0.0050	<0.0050	<0.0050	0.0050
cis-1,3-Dichloropropylene	<0.0050	<0.0050	<0.0050	<0.0050	0.0050
Diisopropyl ether (DIPE)	<0.0050	<0.0050	<0.0050	<0.0050	0.0050
Ethylbenzene	<0.0020	<0.0020	<0.0020	<0.0020	0.0020
Ethyl-tert-Butyl Ether (ETBE)	<0.0050	<0.0050	<0.0050	<0.0050	0.0050
Gasoline Range Organics (GRO)	0.92	1.2	1.2	<0.50	0.50
Hexachlorobutadiene	<0.010	<0.010	<0.010	<0.010	0.010
2-Hexanone (MBK)	<0.050	<0.050	<0.050	<0.050	0.050
Isopropylbenzene	<0.0050	<0.0050	<0.0050	<0.0050	0.0050
4-Isopropyltoluene	<0.0050	<0.0050	<0.0050	<0.0050	0.0050
Methyl-tert-Butyl Ether (MTBE)	<0.0050	<0.0050	<0.0050	<0.0050	0.0050
Methylene Chloride	<0.050	<0.050	<0.050	<0.050	0.050
4-Methyl-2-pentanone (MIBK)	<0.050	<0.050	<0.050	<0.050	0.050
Naphthalene	<0.010	<0.010	<0.010	<0.010	0.010
n-Propylbenzene	<0.0050	<0.0050	<0.0050	<0.0050	0.0050

Viorel Vasile
Operations Manager



LABORATORY ANALYSIS RESULTS

Client: The Source Group, Inc. (SH)
Project No: 04-NDLA-007
Project Name: DFSP Norwalk Soil Remediation
Method: VOCs, OXY & TPHG by GC/MS EPA 5035

AA Project No: A5331663
Date Received: 03/02/16
Date Reported: 03/21/16
Units: mg/kg

Table with 5 columns: Date Sampled, Date Prepared, Date Analyzed, AA ID No, Client ID No, Matrix, Dilution Factor, and MRL. Rows include sample dates (03/01/16, 03/07/16), IDs (6C03010-49 to 52), client IDs (T01449 to T01452), matrix (Soil), and dilution factor (1).

8260B/5035 +OXY+TPHG (EPA 8260B/5035) (continued)

Table listing chemical compounds and their concentrations across four samples. Compounds include Styrene, 1,1,1,2-Tetrachloroethane, 1,1,2,2-Tetrachloroethane, Toluene (0.0023), 1,2,4-Trichlorobenzene, 1,2,3-Trichlorobenzene, 1,1,2-Trichloroethane, 1,1,1-Trichloroethane, Trichloroethylene (TCE), Trichlorofluoromethane (R11), 1,2,3-Trichloropropane, 1,1,2-Trichloro-1,2,2-trifluoroethane (R113), 1,3,5-Trimethylbenzene, 1,2,4-Trimethylbenzene, Vinyl chloride, o-Xylene, and m,p-Xylenes.

Surrogates

Table showing surrogate recovery percentages for 4-Bromofluorobenzene (105-106%), Dibromofluoromethane (104-108%), and Toluene-d8 (109-112%) against REC Limits (70-140%).

Viorel Vasile
Operations Manager



LABORATORY ANALYSIS RESULTS

Client: The Source Group, Inc. (SH)
Project No: 04-NDLA-007
Project Name: DFSP Norwalk Soil Remediation
Method: VOCs, OXY & TPHG by GC/MS EPA 5035

AA Project No: A5331663
Date Received: 03/02/16
Date Reported: 03/21/16
Units: mg/kg

Date Sampled:	03/01/16	03/01/16	03/01/16	03/01/16	
Date Prepared:	03/04/16	03/03/16	03/03/16	03/03/16	
Date Analyzed:	03/05/16	03/03/16	03/03/16	03/03/16	
AA ID No:	6C03010-53	6C03010-54	6C03010-55	6C03010-56	
Client ID No:	T01453	T01454	T01455	T01456	
Matrix:	Soil	Soil	Soil	Soil	
Dilution Factor:	1	1	1	1	MRL

8260B/5035 +OXY+TPHG (EPA 8260B/5035)

Acetone	<0.050	<0.050	<0.050	<0.050	0.050
tert-Amyl Methyl Ether (TAME)	<0.0050	<0.0050	<0.0050	<0.0050	0.0050
Benzene	<0.010	<0.010	<0.010	<0.010	0.010
Bromobenzene	<0.0050	<0.0050	<0.0050	<0.0050	0.0050
Bromochloromethane	<0.0050	<0.0050	<0.0050	<0.0050	0.0050
Bromodichloromethane	<0.0050	<0.0050	<0.0050	<0.0050	0.0050
Bromoform	<0.0050	<0.0050	<0.0050	<0.0050	0.0050
Bromomethane	<0.0050	<0.0050	<0.0050	<0.0050	0.0050
2-Butanone (MEK)	<0.050	<0.050	<0.050	<0.050	0.050
tert-Butyl alcohol (TBA)	<0.020	<0.020	<0.020	<0.020	0.020
sec-Butylbenzene	<0.0050	<0.0050	<0.0050	<0.0050	0.0050
tert-Butylbenzene	<0.0050	<0.0050	<0.0050	<0.0050	0.0050
n-Butylbenzene	<0.0050	<0.0050	<0.0050	<0.0050	0.0050
Carbon Disulfide	<0.0050	<0.0050	<0.0050	<0.0050	0.0050
Carbon Tetrachloride	<0.0050	<0.0050	<0.0050	<0.0050	0.0050
Chlorobenzene	<0.0050	<0.0050	<0.0050	<0.0050	0.0050
Chloroethane	<0.0050	<0.0050	<0.0050	<0.0050	0.0050
Chloroform	<0.0050	<0.0050	<0.0050	<0.0050	0.0050
Chloromethane	<0.0050	<0.0050	<0.0050	<0.0050	0.0050
2-Chlorotoluene	<0.0050	<0.0050	<0.0050	<0.0050	0.0050
4-Chlorotoluene	<0.0050	<0.0050	<0.0050	<0.0050	0.0050
1,2-Dibromo-3-chloropropane	<0.010	<0.010	<0.010	<0.010	0.010
Dibromochloromethane	<0.0050	<0.0050	<0.0050	<0.0050	0.0050
1,2-Dibromoethane (EDB)	<0.0050	<0.0050	<0.0050	<0.0050	0.0050
Dibromomethane	<0.0050	<0.0050	<0.0050	<0.0050	0.0050
1,4-Dichlorobenzene	<0.0050	<0.0050	<0.0050	<0.0050	0.0050
1,3-Dichlorobenzene	<0.0050	<0.0050	<0.0050	<0.0050	0.0050

Viorel Vasile
Operations Manager



LABORATORY ANALYSIS RESULTS

Client: The Source Group, Inc. (SH)
Project No: 04-NDLA-007
Project Name: DFSP Norwalk Soil Remediation
Method: VOCs, OXY & TPHG by GC/MS EPA 5035

AA Project No: A5331663
Date Received: 03/02/16
Date Reported: 03/21/16
Units: mg/kg

Table with 5 columns: Date Sampled, Date Prepared, Date Analyzed, AA ID No, Client ID No, Matrix, Dilution Factor, and MRL. Rows include dates (03/01/16 to 03/05/16), IDs (6C03010-53 to 6C03010-56), client IDs (T01453 to T01455), matrix (Soil), and dilution factor (1).

8260B/5035 +OXY+TPHG (EPA 8260B/5035) (continued)

Table listing chemical compounds and their concentrations across four samples. Compounds include 1,2-Dichlorobenzene, Dichlorodifluoromethane (R12), 1,1-Dichloroethane, 1,2-Dichloroethane (EDC), trans-1,2-Dichloroethylene, cis-1,2-Dichloroethylene, 1,1-Dichloroethylene, 2,2-Dichloropropane, 1,3-Dichloropropane, 1,2-Dichloropropane, trans-1,3-Dichloropropylene, 1,1-Dichloropropylene, cis-1,3-Dichloropropylene, Diisopropyl ether (DIPE), Ethylbenzene, Ethyl-tert-Butyl Ether (ETBE), Gasoline Range Organics (GRO), Hexachlorobutadiene, 2-Hexanone (MBK), Isopropylbenzene, 4-Isopropyltoluene, Methyl-tert-Butyl Ether (MTBE), Methylene Chloride, 4-Methyl-2-pentanone (MIBK), Naphthalene, and n-Propylbenzene.

Viorel Vasile
Operations Manager



LABORATORY ANALYSIS RESULTS

Client: The Source Group, Inc. (SH)
Project No: 04-NDLA-007
Project Name: DFSP Norwalk Soil Remediation
Method: VOCs, OXY & TPHG by GC/MS EPA 5035

AA Project No: A5331663
Date Received: 03/02/16
Date Reported: 03/21/16
Units: mg/kg

Date Sampled:	03/01/16	03/01/16	03/01/16	03/01/16	
Date Prepared:	03/04/16	03/03/16	03/03/16	03/03/16	
Date Analyzed:	03/05/16	03/03/16	03/03/16	03/03/16	
AA ID No:	6C03010-53	6C03010-54	6C03010-55	6C03010-56	
Client ID No:	T01453	T01454	T01455	T01456	
Matrix:	Soil	Soil	Soil	Soil	
Dilution Factor:	1	1	1	1	MRL

8260B/5035 +OXY+TPHG (EPA 8260B/5035) (continued)

Styrene	<0.0050	<0.0050	<0.0050	<0.0050	0.0050
1,1,1,2-Tetrachloroethane	<0.0050	<0.0050	<0.0050	<0.0050	0.0050
1,1,2,2-Tetrachloroethane	<0.0050	<0.0050	<0.0050	<0.0050	0.0050
Tetrachloroethylene (PCE)	<0.0050	<0.0050	<0.0050	<0.0050	0.0050
Toluene	<0.0020	0.0022	0.0023	<0.0020	0.0020
1,2,4-Trichlorobenzene	<0.0050	<0.0050	<0.0050	<0.0050	0.0050
1,2,3-Trichlorobenzene	<0.0050	<0.0050	<0.0050	<0.0050	0.0050
1,1,2-Trichloroethane	<0.0050	<0.0050	<0.0050	<0.0050	0.0050
1,1,1-Trichloroethane	<0.0050	<0.0050	<0.0050	<0.0050	0.0050
Trichloroethylene (TCE)	<0.0050	<0.0050	<0.0050	<0.0050	0.0050
Trichlorofluoromethane (R11)	<0.0050	<0.0050	<0.0050	<0.0050	0.0050
1,2,3-Trichloropropane	<0.0050	<0.0050	<0.0050	<0.0050	0.0050
1,1,2-Trichloro-1,2,2-trifluoroethane (R113)	<0.0050	<0.0050	<0.0050	<0.0050	0.0050
1,3,5-Trimethylbenzene	<0.0050	<0.0050	<0.0050	<0.0050	0.0050
1,2,4-Trimethylbenzene	<0.0050	<0.0050	<0.0050	<0.0050	0.0050
Vinyl chloride	<0.0050	<0.0050	<0.0050	<0.0050	0.0050
o-Xylene	<0.0020	<0.0020	<0.0020	<0.0020	0.0020
m,p-Xylenes	<0.0020	<0.0020	<0.0020	<0.0020	0.0020

Surrogates

					%REC Limits
4-Bromofluorobenzene	103%	123%	118%	110%	70-140
Dibromofluoromethane	110%	102%	99%	99%	70-140
Toluene-d8	105%	115%	110%	109%	70-140

Viorel Vasile
Operations Manager



LABORATORY ANALYSIS RESULTS

Client: The Source Group, Inc. (SH)
Project No: 04-NDLA-007
Project Name: DFSP Norwalk Soil Remediation
Method: VOCs, OXY & TPHG by GC/MS EPA 5035

AA Project No: A5331663
Date Received: 03/02/16
Date Reported: 03/21/16
Units: mg/kg

Table with 5 columns: Date Sampled, Date Prepared, Date Analyzed, AA ID No, Client ID No, Matrix, Dilution Factor, and MRL. Rows include sample dates (03/01/16, 03/04/16), IDs (6C03010-57 to 60), client IDs (T01457 to T01460), matrix (Soil), and dilution factors (100, 1).

8260B/5035 +OXY+TPHG (EPA 8260B/5035)

Table listing chemical compounds and their concentrations across four samples. Compounds include Acetone, Benzene, Chloroform, etc. Concentrations are mostly <0.50 or <0.0050 mg/kg, with MRL values ranging from 0.0050 to 0.050.

Viorel Vasile
Operations Manager



LABORATORY ANALYSIS RESULTS

Client: The Source Group, Inc. (SH)
Project No: 04-NDLA-007
Project Name: DFSP Norwalk Soil Remediation
Method: VOCs, OXY & TPHG by GC/MS EPA 5035

AA Project No: A5331663
Date Received: 03/02/16
Date Reported: 03/21/16
Units: mg/kg

Table with 5 columns: Date Sampled, Date Prepared, Date Analyzed, AA ID No, Client ID No, Matrix, Dilution Factor, and MRL. Rows include sample dates (03/01/16, 03/04/16), IDs (6C03010-57 to 60), client IDs (T01457 to T01460), matrix (Soil), and dilution factors (100).

8260B/5035 +OXY+TPHG (EPA 8260B/5035) (continued)

Table listing chemical compounds and their concentrations across four samples. Compounds include 1,2-Dichlorobenzene, Dichlorodifluoromethane, 1,1-Dichloroethane, 1,2-Dichloroethane (EDC), trans-1,2-Dichloroethylene, cis-1,2-Dichloroethylene, 1,1-Dichloroethylene, 2,2-Dichloropropane, 1,3-Dichloropropane, 1,2-Dichloropropane, trans-1,3-Dichloropropylene, 1,1-Dichloropropylene, cis-1,3-Dichloropropylene, Diisopropyl ether (DIPE), Ethylbenzene, Ethyl-tert-Butyl Ether (ETBE), Gasoline Range Organics (GRO), Hexachlorobutadiene, 2-Hexanone (MBK), Isopropylbenzene, 4-Isopropyltoluene, Methyl-tert-Butyl Ether (MTBE), Methylene Chloride, 4-Methyl-2-pentanone (MIBK), Naphthalene, and n-Propylbenzene.

Viorel Vasile
Operations Manager



LABORATORY ANALYSIS RESULTS

Client: The Source Group, Inc. (SH)
Project No: 04-NDLA-007
Project Name: DFSP Norwalk Soil Remediation
Method: VOCs, OXY & TPHG by GC/MS EPA 5035

AA Project No: A5331663
Date Received: 03/02/16
Date Reported: 03/21/16
Units: mg/kg

Date Sampled:	03/01/16	03/01/16	03/01/16	03/01/16	
Date Prepared:	03/04/16	03/04/16	03/03/16	03/03/16	
Date Analyzed:	03/04/16	03/04/16	03/03/16	03/03/16	
AA ID No:	6C03010-57	6C03010-58	6C03010-59	6C03010-60	
Client ID No:	T01457	T01458	T01459	T01460	
Matrix:	Soil	Soil	Soil	Soil	
Dilution Factor:	100	1	1	100	MRL

8260B/5035 +OXY+TPHG (EPA 8260B/5035) (continued)

Styrene	<0.50	<0.0050	<0.0050	<0.50	0.0050
1,1,1,2-Tetrachloroethane	<0.50	<0.0050	<0.0050	<0.50	0.0050
1,1,2,2-Tetrachloroethane	<0.50	<0.0050	<0.0050	<0.50	0.0050
Tetrachloroethylene (PCE)	<0.50	<0.0050	<0.0050	<0.50	0.0050
Toluene	<0.20	0.0027	<0.0020	<0.20	0.0020
1,2,4-Trichlorobenzene	<0.50	<0.0050	<0.0050	<0.50	0.0050
1,2,3-Trichlorobenzene	<0.50	<0.0050	<0.0050	<0.50	0.0050
1,1,2-Trichloroethane	<0.50	<0.0050	<0.0050	<0.50	0.0050
1,1,1-Trichloroethane	<0.50	<0.0050	<0.0050	<0.50	0.0050
Trichloroethylene (TCE)	<0.50	<0.0050	<0.0050	<0.50	0.0050
Trichlorofluoromethane (R11)	<0.50	<0.0050	<0.0050	<0.50	0.0050
1,2,3-Trichloropropane	<0.50	<0.0050	<0.0050	<0.50	0.0050
1,1,2-Trichloro-1,2,2-trifluoroethane (R113)	<0.50	<0.0050	<0.0050	<0.50	0.0050
1,3,5-Trimethylbenzene	<0.50	<0.0050	<0.0050	<0.50	0.0050
1,2,4-Trimethylbenzene	<0.50	<0.0050	<0.0050	<0.50	0.0050
Vinyl chloride	<0.50	<0.0050	<0.0050	<0.50	0.0050
o-Xylene	<0.20	<0.0020	<0.0020	<0.20	0.0020
m,p-Xylenes	<0.20	<0.0020	<0.0020	<0.20	0.0020

Surrogates

					%REC Limits
4-Bromofluorobenzene	101%	117%	97%	101%	70-140
Dibromofluoromethane	96%	99%	102%	103%	70-140
Toluene-d8	107%	104%	108%	105%	70-140

Viorel Vasile
Operations Manager



LABORATORY ANALYSIS RESULTS

Client: The Source Group, Inc. (SH)
Project No: 04-NDLA-007
Project Name: DFSP Norwalk Soil Remediation
Method: VOCs, OXY & TPHG by GC/MS EPA 5035

AA Project No: A5331663
Date Received: 03/02/16
Date Reported: 03/21/16
Units: mg/kg

Date Sampled:	03/01/16	03/01/16	03/01/16	03/01/16	
Date Prepared:	03/03/16	03/03/16	03/03/16	03/03/16	
Date Analyzed:	03/03/16	03/03/16	03/03/16	03/04/16	
AA ID No:	6C03010-61	6C03010-62	6C03010-63	6C03010-64	
Client ID No:	T01461	T01462	T01463	T01464	
Matrix:	Soil	Soil	Soil	Soil	
Dilution Factor:	1	1	1	1	MRL

8260B/5035 +OXY+TPHG (EPA 8260B/5035)

Acetone	<0.050	<0.050	<0.050	<0.050	0.050
tert-Amyl Methyl Ether (TAME)	<0.0050	<0.0050	<0.0050	<0.0050	0.0050
Benzene	<0.010	<0.010	<0.010	<0.010	0.010
Bromobenzene	<0.0050	<0.0050	<0.0050	<0.0050	0.0050
Bromochloromethane	<0.0050	<0.0050	<0.0050	<0.0050	0.0050
Bromodichloromethane	<0.0050	<0.0050	<0.0050	<0.0050	0.0050
Bromoform	<0.0050	<0.0050	<0.0050	<0.0050	0.0050
Bromomethane	<0.0050	<0.0050	<0.0050	<0.0050	0.0050
2-Butanone (MEK)	<0.050	<0.050	<0.050	<0.050	0.050
tert-Butyl alcohol (TBA)	<0.020	<0.020	<0.020	<0.020	0.020
sec-Butylbenzene	<0.0050	<0.0050	<0.0050	<0.0050	0.0050
tert-Butylbenzene	<0.0050	<0.0050	<0.0050	<0.0050	0.0050
n-Butylbenzene	<0.0050	<0.0050	<0.0050	<0.0050	0.0050
Carbon Disulfide	<0.0050	<0.0050	<0.0050	<0.0050	0.0050
Carbon Tetrachloride	<0.0050	<0.0050	<0.0050	<0.0050	0.0050
Chlorobenzene	<0.0050	<0.0050	<0.0050	<0.0050	0.0050
Chloroethane	<0.0050	<0.0050	<0.0050	<0.0050	0.0050
Chloroform	<0.0050	<0.0050	<0.0050	<0.0050	0.0050
Chloromethane	<0.0050	<0.0050	<0.0050	<0.0050	0.0050
2-Chlorotoluene	<0.0050	<0.0050	<0.0050	<0.0050	0.0050
4-Chlorotoluene	<0.0050	<0.0050	<0.0050	<0.0050	0.0050
1,2-Dibromo-3-chloropropane	<0.010	<0.010	<0.010	<0.010	0.010
Dibromochloromethane	<0.0050	<0.0050	<0.0050	<0.0050	0.0050
1,2-Dibromoethane (EDB)	<0.0050	<0.0050	<0.0050	<0.0050	0.0050
Dibromomethane	<0.0050	<0.0050	<0.0050	<0.0050	0.0050
1,4-Dichlorobenzene	<0.0050	<0.0050	<0.0050	<0.0050	0.0050
1,3-Dichlorobenzene	<0.0050	<0.0050	<0.0050	<0.0050	0.0050

Viorel Vasile
Operations Manager



LABORATORY ANALYSIS RESULTS

Client: The Source Group, Inc. (SH)
Project No: 04-NDLA-007
Project Name: DFSP Norwalk Soil Remediation
Method: VOCs, OXY & TPHG by GC/MS EPA 5035

AA Project No: A5331663
Date Received: 03/02/16
Date Reported: 03/21/16
Units: mg/kg

Date Sampled:	03/01/16	03/01/16	03/01/16	03/01/16	
Date Prepared:	03/03/16	03/03/16	03/03/16	03/03/16	
Date Analyzed:	03/03/16	03/03/16	03/03/16	03/04/16	
AA ID No:	6C03010-61	6C03010-62	6C03010-63	6C03010-64	
Client ID No:	T01461	T01462	T01463	T01464	
Matrix:	Soil	Soil	Soil	Soil	
Dilution Factor:	1	1	1	1	MRL

8260B/5035 +OXY+TPHG (EPA 8260B/5035) (continued)

1,2-Dichlorobenzene	<0.0050	<0.0050	<0.0050	<0.0050	0.0050
Dichlorodifluoromethane (R12)	<0.0050	<0.0050	<0.0050	<0.0050	0.0050
1,1-Dichloroethane	<0.0050	<0.0050	<0.0050	<0.0050	0.0050
1,2-Dichloroethane (EDC)	<0.0050	<0.0050	<0.0050	<0.0050	0.0050
trans-1,2-Dichloroethylene	<0.0050	<0.0050	<0.0050	<0.0050	0.0050
cis-1,2-Dichloroethylene	<0.0050	<0.0050	<0.0050	<0.0050	0.0050
1,1-Dichloroethylene	<0.0050	<0.0050	<0.0050	<0.0050	0.0050
2,2-Dichloropropane	<0.0050	<0.0050	<0.0050	<0.0050	0.0050
1,3-Dichloropropane	<0.0050	<0.0050	<0.0050	<0.0050	0.0050
1,2-Dichloropropane	<0.0050	<0.0050	<0.0050	<0.0050	0.0050
trans-1,3-Dichloropropylene	<0.0050	<0.0050	<0.0050	<0.0050	0.0050
1,1-Dichloropropylene	<0.0050	<0.0050	<0.0050	<0.0050	0.0050
cis-1,3-Dichloropropylene	<0.0050	<0.0050	<0.0050	<0.0050	0.0050
Diisopropyl ether (DIPE)	<0.0050	<0.0050	<0.0050	<0.0050	0.0050
Ethylbenzene	<0.0020	<0.0020	<0.0020	<0.0020	0.0020
Ethyl-tert-Butyl Ether (ETBE)	<0.0050	<0.0050	<0.0050	<0.0050	0.0050
Gasoline Range Organics (GRO)	2.1	<0.50	<0.50	<0.50	0.50
Hexachlorobutadiene	<0.010	<0.010	<0.010	<0.010	0.010
2-Hexanone (MBK)	<0.050	<0.050	<0.050	<0.050	0.050
Isopropylbenzene	<0.0050	<0.0050	<0.0050	<0.0050	0.0050
4-Isopropyltoluene	<0.0050	<0.0050	<0.0050	<0.0050	0.0050
Methyl-tert-Butyl Ether (MTBE)	<0.0050	<0.0050	<0.0050	<0.0050	0.0050
Methylene Chloride	<0.050	<0.050	<0.050	<0.050	0.050
4-Methyl-2-pentanone (MIBK)	<0.050	<0.050	<0.050	<0.050	0.050
Naphthalene	<0.010	<0.010	<0.010	<0.010	0.010
n-Propylbenzene	<0.0050	<0.0050	<0.0050	<0.0050	0.0050

Viorel Vasile
Operations Manager



LABORATORY ANALYSIS RESULTS

Client: The Source Group, Inc. (SH)
Project No: 04-NDLA-007
Project Name: DFSP Norwalk Soil Remediation
Method: VOCs, OXY & TPHG by GC/MS EPA 5035

AA Project No: A5331663
Date Received: 03/02/16
Date Reported: 03/21/16
Units: mg/kg

Date Sampled:	03/01/16	03/01/16	03/01/16	03/01/16	
Date Prepared:	03/03/16	03/03/16	03/03/16	03/03/16	
Date Analyzed:	03/03/16	03/03/16	03/03/16	03/04/16	
AA ID No:	6C03010-61	6C03010-62	6C03010-63	6C03010-64	
Client ID No:	T01461	T01462	T01463	T01464	
Matrix:	Soil	Soil	Soil	Soil	
Dilution Factor:	1	1	1	1	MRL

8260B/5035 +OXY+TPHG (EPA 8260B/5035) (continued)

Styrene	<0.0050	<0.0050	<0.0050	<0.0050	0.0050
1,1,1,2-Tetrachloroethane	<0.0050	<0.0050	<0.0050	<0.0050	0.0050
1,1,2,2-Tetrachloroethane	<0.0050	<0.0050	<0.0050	<0.0050	0.0050
Tetrachloroethylene (PCE)	<0.0050	<0.0050	<0.0050	<0.0050	0.0050
Toluene	0.0022	<0.0020	0.0021	<0.0020	0.0020
1,2,4-Trichlorobenzene	<0.0050	<0.0050	<0.0050	<0.0050	0.0050
1,2,3-Trichlorobenzene	<0.0050	<0.0050	<0.0050	<0.0050	0.0050
1,1,2-Trichloroethane	<0.0050	<0.0050	<0.0050	<0.0050	0.0050
1,1,1-Trichloroethane	<0.0050	<0.0050	<0.0050	<0.0050	0.0050
Trichloroethylene (TCE)	<0.0050	<0.0050	<0.0050	<0.0050	0.0050
Trichlorofluoromethane (R11)	<0.0050	<0.0050	<0.0050	<0.0050	0.0050
1,2,3-Trichloropropane	<0.0050	<0.0050	<0.0050	<0.0050	0.0050
1,1,2-Trichloro-1,2,2-trifluoroethane (R113)	<0.0050	<0.0050	<0.0050	<0.0050	0.0050
1,3,5-Trimethylbenzene	<0.0050	<0.0050	<0.0050	<0.0050	0.0050
1,2,4-Trimethylbenzene	<0.0050	<0.0050	<0.0050	<0.0050	0.0050
Vinyl chloride	<0.0050	<0.0050	<0.0050	<0.0050	0.0050
o-Xylene	<0.0020	<0.0020	<0.0020	<0.0020	0.0020
m,p-Xylenes	<0.0020	<0.0020	<0.0020	<0.0020	0.0020

Surrogates

					%REC Limits
4-Bromofluorobenzene	119%	102%	119%	113%	70-140
Dibromofluoromethane	101%	106%	102%	106%	70-140
Toluene-d8	118%	105%	114%	111%	70-140

Viorel Vasile
Operations Manager



LABORATORY ANALYSIS RESULTS

Client: The Source Group, Inc. (SH)
Project No: 04-NDLA-007
Project Name: DFSP Norwalk Soil Remediation
Method: VOCs, OXY & TPHG by GC/MS EPA 5035

AA Project No: A5331663
Date Received: 03/02/16
Date Reported: 03/21/16
Units: mg/kg

Date Sampled:	03/01/16	03/01/16	03/01/16	03/01/16	
Date Prepared:	03/03/16	03/03/16	03/04/16	03/04/16	
Date Analyzed:	03/04/16	03/04/16	03/04/16	03/04/16	
AA ID No:	6C03010-65	6C03010-66	6C03010-67	6C03010-68	
Client ID No:	T01465	T01466	T01467	T01468	
Matrix:	Soil	Soil	Soil	Soil	
Dilution Factor:	1	1	1	1	MRL

8260B/5035 +OXY+TPHG (EPA 8260B/5035)

Acetone	<0.050	<0.050	<0.050	<0.050	0.050
tert-Amyl Methyl Ether (TAME)	<0.0050	<0.0050	<0.0050	<0.0050	0.0050
Benzene	<0.010	<0.010	<0.010	<0.010	0.010
Bromobenzene	<0.0050	<0.0050	<0.0050	<0.0050	0.0050
Bromochloromethane	<0.0050	<0.0050	<0.0050	<0.0050	0.0050
Bromodichloromethane	<0.0050	<0.0050	<0.0050	<0.0050	0.0050
Bromoform	<0.0050	<0.0050	<0.0050	<0.0050	0.0050
Bromomethane	<0.0050	<0.0050	<0.0050	<0.0050	0.0050
2-Butanone (MEK)	<0.050	<0.050	<0.050	<0.050	0.050
tert-Butyl alcohol (TBA)	<0.020	<0.020	<0.020	<0.020	0.020
sec-Butylbenzene	<0.0050	<0.0050	<0.0050	<0.0050	0.0050
tert-Butylbenzene	<0.0050	<0.0050	<0.0050	<0.0050	0.0050
n-Butylbenzene	<0.0050	<0.0050	<0.0050	<0.0050	0.0050
Carbon Disulfide	<0.0050	<0.0050	<0.0050	<0.0050	0.0050
Carbon Tetrachloride	<0.0050	<0.0050	<0.0050	<0.0050	0.0050
Chlorobenzene	<0.0050	<0.0050	<0.0050	<0.0050	0.0050
Chloroethane	<0.0050	<0.0050	<0.0050	<0.0050	0.0050
Chloroform	<0.0050	<0.0050	<0.0050	<0.0050	0.0050
Chloromethane	<0.0050	<0.0050	<0.0050	<0.0050	0.0050
2-Chlorotoluene	<0.0050	<0.0050	<0.0050	<0.0050	0.0050
4-Chlorotoluene	<0.0050	<0.0050	<0.0050	<0.0050	0.0050
1,2-Dibromo-3-chloropropane	<0.010	<0.010	<0.010	<0.010	0.010
Dibromochloromethane	<0.0050	<0.0050	<0.0050	<0.0050	0.0050
1,2-Dibromoethane (EDB)	<0.0050	<0.0050	<0.0050	<0.0050	0.0050
Dibromomethane	<0.0050	<0.0050	<0.0050	<0.0050	0.0050
1,4-Dichlorobenzene	<0.0050	<0.0050	<0.0050	<0.0050	0.0050
1,3-Dichlorobenzene	<0.0050	<0.0050	<0.0050	<0.0050	0.0050

Viorel Vasile
Operations Manager



LABORATORY ANALYSIS RESULTS

Client: The Source Group, Inc. (SH)
Project No: 04-NDLA-007
Project Name: DFSP Norwalk Soil Remediation
Method: VOCs, OXY & TPHG by GC/MS EPA 5035

AA Project No: A5331663
Date Received: 03/02/16
Date Reported: 03/21/16
Units: mg/kg

Date Sampled:	03/01/16	03/01/16	03/01/16	03/01/16	
Date Prepared:	03/03/16	03/03/16	03/04/16	03/04/16	
Date Analyzed:	03/04/16	03/04/16	03/04/16	03/04/16	
AA ID No:	6C03010-65	6C03010-66	6C03010-67	6C03010-68	
Client ID No:	T01465	T01466	T01467	T01468	
Matrix:	Soil	Soil	Soil	Soil	
Dilution Factor:	1	1	1	1	MRL

8260B/5035 +OXY+TPHG (EPA 8260B/5035) (continued)

1,2-Dichlorobenzene	<0.0050	<0.0050	<0.0050	<0.0050	0.0050
Dichlorodifluoromethane (R12)	<0.0050	<0.0050	<0.0050	<0.0050	0.0050
1,1-Dichloroethane	<0.0050	<0.0050	<0.0050	<0.0050	0.0050
1,2-Dichloroethane (EDC)	<0.0050	<0.0050	<0.0050	<0.0050	0.0050
trans-1,2-Dichloroethylene	<0.0050	<0.0050	<0.0050	<0.0050	0.0050
cis-1,2-Dichloroethylene	<0.0050	<0.0050	<0.0050	<0.0050	0.0050
1,1-Dichloroethylene	<0.0050	<0.0050	<0.0050	<0.0050	0.0050
2,2-Dichloropropane	<0.0050	<0.0050	<0.0050	<0.0050	0.0050
1,3-Dichloropropane	<0.0050	<0.0050	<0.0050	<0.0050	0.0050
1,2-Dichloropropane	<0.0050	<0.0050	<0.0050	<0.0050	0.0050
trans-1,3-Dichloropropylene	<0.0050	<0.0050	<0.0050	<0.0050	0.0050
1,1-Dichloropropylene	<0.0050	<0.0050	<0.0050	<0.0050	0.0050
cis-1,3-Dichloropropylene	<0.0050	<0.0050	<0.0050	<0.0050	0.0050
Diisopropyl ether (DIPE)	<0.0050	<0.0050	<0.0050	<0.0050	0.0050
Ethylbenzene	<0.0020	<0.0020	<0.0020	<0.0020	0.0020
Ethyl-tert-Butyl Ether (ETBE)	<0.0050	<0.0050	<0.0050	<0.0050	0.0050
Gasoline Range Organics (GRO)	2.4	7.0	2.6	1.8	0.50
Hexachlorobutadiene	<0.010	<0.010	<0.010	<0.010	0.010
2-Hexanone (MBK)	<0.050	<0.050	<0.050	<0.050	0.050
Isopropylbenzene	<0.0050	<0.0050	<0.0050	<0.0050	0.0050
4-Isopropyltoluene	<0.0050	<0.0050	<0.0050	<0.0050	0.0050
Methyl-tert-Butyl Ether (MTBE)	<0.0050	<0.0050	<0.0050	<0.0050	0.0050
Methylene Chloride	<0.050	<0.050	<0.050	<0.050	0.050
4-Methyl-2-pentanone (MIBK)	<0.050	<0.050	<0.050	<0.050	0.050
Naphthalene	<0.010	<0.010	<0.010	<0.010	0.010
n-Propylbenzene	<0.0050	0.0071	<0.0050	<0.0050	0.0050

Viorel Vasile
Operations Manager



LABORATORY ANALYSIS RESULTS

Client: The Source Group, Inc. (SH)
Project No: 04-NDLA-007
Project Name: DFSP Norwalk Soil Remediation
Method: VOCs, OXY & TPHG by GC/MS EPA 5035

AA Project No: A5331663
Date Received: 03/02/16
Date Reported: 03/21/16
Units: mg/kg

Date Sampled:	03/01/16	03/01/16	03/01/16	03/01/16	
Date Prepared:	03/03/16	03/03/16	03/04/16	03/04/16	
Date Analyzed:	03/04/16	03/04/16	03/04/16	03/04/16	
AA ID No:	6C03010-65	6C03010-66	6C03010-67	6C03010-68	
Client ID No:	T01465	T01466	T01467	T01468	
Matrix:	Soil	Soil	Soil	Soil	
Dilution Factor:	1	1	1	1	MRL

8260B/5035 +OXY+TPHG (EPA 8260B/5035) (continued)

Styrene	<0.0050	<0.0050	<0.0050	<0.0050	0.0050
1,1,1,2-Tetrachloroethane	<0.0050	<0.0050	<0.0050	<0.0050	0.0050
1,1,2,2-Tetrachloroethane	<0.0050	<0.0050	<0.0050	<0.0050	0.0050
Tetrachloroethylene (PCE)	<0.0050	<0.0050	<0.0050	<0.0050	0.0050
Toluene	0.0027	<0.0020	0.0044	<0.0020	0.0020
1,2,4-Trichlorobenzene	<0.0050	<0.0050	<0.0050	<0.0050	0.0050
1,2,3-Trichlorobenzene	<0.0050	<0.0050	<0.0050	<0.0050	0.0050
1,1,2-Trichloroethane	<0.0050	<0.0050	<0.0050	<0.0050	0.0050
1,1,1-Trichloroethane	<0.0050	<0.0050	<0.0050	<0.0050	0.0050
Trichloroethylene (TCE)	<0.0050	<0.0050	<0.0050	<0.0050	0.0050
Trichlorofluoromethane (R11)	<0.0050	<0.0050	<0.0050	<0.0050	0.0050
1,2,3-Trichloropropane	<0.0050	<0.0050	<0.0050	<0.0050	0.0050
1,1,2-Trichloro-1,2,2-trifluoroethane (R113)	<0.0050	<0.0050	<0.0050	<0.0050	0.0050
1,3,5-Trimethylbenzene	<0.0050	0.012	<0.0050	<0.0050	0.0050
1,2,4-Trimethylbenzene	<0.0050	0.024	<0.0050	<0.0050	0.0050
Vinyl chloride	<0.0050	<0.0050	<0.0050	<0.0050	0.0050
o-Xylene	<0.0020	<0.0020	<0.0020	<0.0020	0.0020
m,p-Xylenes	<0.0020	<0.0020	<0.0020	<0.0020	0.0020

Surrogates

					%REC Limits
4-Bromofluorobenzene	118%	112%	105%	112%	70-140
Dibromofluoromethane	101%	102%	106%	110%	70-140
Toluene-d8	120%	117%	112%	111%	70-140

Viorel Vasile
Operations Manager



LABORATORY ANALYSIS RESULTS

Client: The Source Group, Inc. (SH)
Project No: 04-NDLA-007
Project Name: DFSP Norwalk Soil Remediation
Method: VOCs, OXY & TPHG by GC/MS EPA 5035

AA Project No: A5331663
Date Received: 03/02/16
Date Reported: 03/21/16
Units: mg/kg

Date Sampled:	03/01/16	03/01/16	
Date Prepared:	03/03/16	03/04/16	
Date Analyzed:	03/04/16	03/04/16	
AA ID No:	6C03010-69	6C03010-70	
Client ID No:	T01469	T01470	
Matrix:	Soil	Soil	
Dilution Factor:	1	1	MRL

8260B/5035 +OXY+TPHG (EPA 8260B/5035)

Acetone	0.059	0.058	0.050
tert-Amyl Methyl Ether (TAME)	<0.0050	<0.0050	0.0050
Benzene	<0.010	<0.010	0.010
Bromobenzene	<0.0050	<0.0050	0.0050
Bromochloromethane	<0.0050	<0.0050	0.0050
Bromodichloromethane	<0.0050	<0.0050	0.0050
Bromoform	<0.0050	<0.0050	0.0050
Bromomethane	<0.0050	<0.0050	0.0050
2-Butanone (MEK)	<0.050	<0.050	0.050
tert-Butyl alcohol (TBA)	<0.020	<0.020	0.020
sec-Butylbenzene	<0.0050	<0.0050	0.0050
tert-Butylbenzene	<0.0050	<0.0050	0.0050
n-Butylbenzene	<0.0050	<0.0050	0.0050
Carbon Disulfide	<0.0050	<0.0050	0.0050
Carbon Tetrachloride	<0.0050	<0.0050	0.0050
Chlorobenzene	<0.0050	<0.0050	0.0050
Chloroethane	<0.0050	<0.0050	0.0050
Chloroform	<0.0050	<0.0050	0.0050
Chloromethane	<0.0050	<0.0050	0.0050
2-Chlorotoluene	<0.0050	<0.0050	0.0050
4-Chlorotoluene	<0.0050	<0.0050	0.0050
1,2-Dibromo-3-chloropropane	<0.010	<0.010	0.010
Dibromochloromethane	<0.0050	<0.0050	0.0050
1,2-Dibromoethane (EDB)	<0.0050	<0.0050	0.0050
Dibromomethane	<0.0050	<0.0050	0.0050
1,4-Dichlorobenzene	<0.0050	<0.0050	0.0050
1,3-Dichlorobenzene	<0.0050	<0.0050	0.0050

Viorel Vasile
Operations Manager



LABORATORY ANALYSIS RESULTS

Client: The Source Group, Inc. (SH)
Project No: 04-NDLA-007
Project Name: DFSP Norwalk Soil Remediation
Method: VOCs, OXY & TPHG by GC/MS EPA 5035

AA Project No: A5331663
Date Received: 03/02/16
Date Reported: 03/21/16
Units: mg/kg

Date Sampled:	03/01/16	03/01/16	
Date Prepared:	03/03/16	03/04/16	
Date Analyzed:	03/04/16	03/04/16	
AA ID No:	6C03010-69	6C03010-70	
Client ID No:	T01469	T01470	
Matrix:	Soil	Soil	
Dilution Factor:	1	1	MRL

8260B/5035 +OXY+TPHG (EPA 8260B/5035) (continued)

1,2-Dichlorobenzene	<0.0050	<0.0050	0.0050
Dichlorodifluoromethane (R12)	<0.0050	<0.0050	0.0050
1,1-Dichloroethane	<0.0050	<0.0050	0.0050
1,2-Dichloroethane (EDC)	<0.0050	<0.0050	0.0050
trans-1,2-Dichloroethylene	<0.0050	<0.0050	0.0050
cis-1,2-Dichloroethylene	<0.0050	<0.0050	0.0050
1,1-Dichloroethylene	<0.0050	<0.0050	0.0050
2,2-Dichloropropane	<0.0050	<0.0050	0.0050
1,3-Dichloropropane	<0.0050	<0.0050	0.0050
1,2-Dichloropropane	<0.0050	<0.0050	0.0050
trans-1,3-Dichloropropylene	<0.0050	<0.0050	0.0050
1,1-Dichloropropylene	<0.0050	<0.0050	0.0050
cis-1,3-Dichloropropylene	<0.0050	<0.0050	0.0050
Diisopropyl ether (DIPE)	<0.0050	<0.0050	0.0050
Ethylbenzene	<0.0020	<0.0020	0.0020
Ethyl-tert-Butyl Ether (ETBE)	<0.0050	<0.0050	0.0050
Gasoline Range Organics (GRO)	0.64	1.6	0.50
Hexachlorobutadiene	<0.010	<0.010	0.010
2-Hexanone (MBK)	<0.050	<0.050	0.050
Isopropylbenzene	<0.0050	<0.0050	0.0050
4-Isopropyltoluene	<0.0050	<0.0050	0.0050
Methyl-tert-Butyl Ether (MTBE)	<0.0050	<0.0050	0.0050
Methylene Chloride	<0.050	<0.050	0.050
4-Methyl-2-pentanone (MIBK)	<0.050	<0.050	0.050
Naphthalene	<0.010	<0.010	0.010
n-Propylbenzene	<0.0050	<0.0050	0.0050

Viorel Vasile
 Operations Manager



LABORATORY ANALYSIS RESULTS

Client: The Source Group, Inc. (SH)
Project No: 04-NDLA-007
Project Name: DFSP Norwalk Soil Remediation
Method: VOCs, OXY & TPHG by GC/MS EPA 5035

AA Project No: A5331663
Date Received: 03/02/16
Date Reported: 03/21/16
Units: mg/kg

Date Sampled:	03/01/16	03/01/16	
Date Prepared:	03/03/16	03/04/16	
Date Analyzed:	03/04/16	03/04/16	
AA ID No:	6C03010-69	6C03010-70	
Client ID No:	T01469	T01470	
Matrix:	Soil	Soil	
Dilution Factor:	1	1	MRL

8260B/5035 +OXY+TPHG (EPA 8260B/5035) (continued)

Styrene	<0.0050	<0.0050	0.0050
1,1,1,2-Tetrachloroethane	<0.0050	<0.0050	0.0050
1,1,2,2-Tetrachloroethane	<0.0050	<0.0050	0.0050
Tetrachloroethylene (PCE)	<0.0050	<0.0050	0.0050
Toluene	0.0025	0.0035	0.0020
1,2,4-Trichlorobenzene	<0.0050	<0.0050	0.0050
1,2,3-Trichlorobenzene	<0.0050	<0.0050	0.0050
1,1,2-Trichloroethane	<0.0050	<0.0050	0.0050
1,1,1-Trichloroethane	<0.0050	<0.0050	0.0050
Trichloroethylene (TCE)	<0.0050	<0.0050	0.0050
Trichlorofluoromethane (R11)	<0.0050	<0.0050	0.0050
1,2,3-Trichloropropane	<0.0050	<0.0050	0.0050
1,1,2-Trichloro-1,2,2-trifluoroethane (R113)	<0.0050	<0.0050	0.0050
1,3,5-Trimethylbenzene	<0.0050	<0.0050	0.0050
1,2,4-Trimethylbenzene	<0.0050	<0.0050	0.0050
Vinyl chloride	<0.0050	<0.0050	0.0050
o-Xylene	<0.0020	<0.0020	0.0020
m,p-Xylenes	<0.0020	<0.0020	0.0020

Surrogates			%REC Limits
4-Bromofluorobenzene	120%	119%	70-140
Dibromofluoromethane	106%	102%	70-140
Toluene-d8	116%	112%	70-140

Viorel Vasile
Operations Manager



LABORATORY ANALYSIS RESULTS

Client: The Source Group, Inc. (SH)
Project No: 04-NDLA-007
Project Name: DFSP Norwalk Soil Remediation
Method: Carbon Chain by GC/FID

AA Project No: A5331663
Date Received: 03/02/16
Date Reported: 03/21/16
Units: mg/kg

Date Sampled:	03/01/16	03/01/16	03/01/16	03/01/16	
Date Prepared:	03/03/16	03/03/16	03/03/16	03/03/16	
Date Analyzed:	03/03/16	03/03/16	03/03/16	03/04/16	
AA ID No:	6C03010-01	6C03010-02	6C03010-03	6C03010-04	
Client ID No:	T01401	T01402	T01403	T01404	
Matrix:	Soil	Soil	Soil	Soil	
Dilution Factor:	1	1	1	1	MRL

Carbon Chain Custom (EPA 8015M)

C13-C22	<10	<10	370	180	10
C23-C32	<10	15	140	27	10
C33-C44	<10	<10	17	<10	10

Surrogates

o-Terphenyl	95%	108%	105%	136%	<u>%REC Limits</u> 50-150
-------------	-----	------	------	------	-------------------------------------

Viorel Vasile
Operations Manager



LABORATORY ANALYSIS RESULTS

Client: The Source Group, Inc. (SH)
Project No: 04-NDLA-007
Project Name: DFSP Norwalk Soil Remediation
Method: Carbon Chain by GC/FID

AA Project No: A5331663
Date Received: 03/02/16
Date Reported: 03/21/16
Units: mg/kg

Date Sampled:	03/01/16	03/01/16	03/01/16	03/01/16	
Date Prepared:	03/03/16	03/03/16	03/03/16	03/03/16	
Date Analyzed:	03/04/16	03/04/16	03/04/16	03/04/16	
AA ID No:	6C03010-05	6C03010-06	6C03010-07	6C03010-08	
Client ID No:	T01405	T01406	T01407	T01408	
Matrix:	Soil	Soil	Soil	Soil	
Dilution Factor:	1	1	1	1	MRL

Carbon Chain Custom (EPA 8015M)

C13-C22	210	32	44	31	10
C23-C32	<10	<10	<10	<10	10
C33-C44	<10	<10	<10	<10	10

Surrogates					%REC Limits
o-Terphenyl	117%	116%	128%	117%	50-150

Viorel Vasile
 Operations Manager



LABORATORY ANALYSIS RESULTS

Client: The Source Group, Inc. (SH)
Project No: 04-NDLA-007
Project Name: DFSP Norwalk Soil Remediation
Method: Carbon Chain by GC/FID

AA Project No: A5331663
Date Received: 03/02/16
Date Reported: 03/21/16
Units: mg/kg

Date Sampled:	03/01/16	03/01/16	03/01/16	03/01/16	
Date Prepared:	03/03/16	03/03/16	03/03/16	03/03/16	
Date Analyzed:	03/04/16	03/04/16	03/04/16	03/04/16	
AA ID No:	6C03010-09	6C03010-10	6C03010-11	6C03010-12	
Client ID No:	T01409	T01410	T01411	T01412	
Matrix:	Soil	Soil	Soil	Soil	
Dilution Factor:	1	1	1	1	MRL

Carbon Chain Custom (EPA 8015M)

C13-C22	72	190	52	<10	10
C23-C32	110	60	<10	<10	10
C33-C44	32	<10	<10	<10	10

Surrogates					%REC Limits
o-Terphenyl	136%	108%	116%	111%	50-150

Viorel Vasile
 Operations Manager



LABORATORY ANALYSIS RESULTS

Client: The Source Group, Inc. (SH)
Project No: 04-NDLA-007
Project Name: DFSP Norwalk Soil Remediation
Method: Carbon Chain by GC/FID

AA Project No: A5331663
Date Received: 03/02/16
Date Reported: 03/21/16
Units: mg/kg

Date Sampled:	03/01/16	03/01/16	03/01/16	03/01/16	
Date Prepared:	03/03/16	03/03/16	03/03/16	03/03/16	
Date Analyzed:	03/04/16	03/04/16	03/04/16	03/04/16	
AA ID No:	6C03010-13	6C03010-14	6C03010-15	6C03010-16	
Client ID No:	T01413	T01414	T01415	T01416	
Matrix:	Soil	Soil	Soil	Soil	
Dilution Factor:	1	1	1	1	MRL

Carbon Chain Custom (EPA 8015M)

C13-C22	1100	200	360	<10	10
C23-C32	600	<10	150	<10	10
C33-C44	40	<10	16	<10	10

Surrogates					%REC Limits
o-Terphenyl	115%	123%	112%	116%	50-150

Viorel Vasile
 Operations Manager



LABORATORY ANALYSIS RESULTS

Client: The Source Group, Inc. (SH)
Project No: 04-NDLA-007
Project Name: DFSP Norwalk Soil Remediation
Method: Carbon Chain by GC/FID

AA Project No: A5331663
Date Received: 03/02/16
Date Reported: 03/21/16
Units: mg/kg

Date Sampled:	03/01/16	03/01/16	03/01/16	03/01/16	
Date Prepared:	03/03/16	03/03/16	03/03/16	03/03/16	
Date Analyzed:	03/04/16	03/04/16	03/04/16	03/04/16	
AA ID No:	6C03010-17	6C03010-18	6C03010-19	6C03010-20	
Client ID No:	T01417	T01418	T01419	T01420	
Matrix:	Soil	Soil	Soil	Soil	
Dilution Factor:	1	1	1	1	MRL

Carbon Chain Custom (EPA 8015M)

C13-C22	25	94	19	<10	10
C23-C32	12	<10	<10	<10	10
C33-C44	<10	<10	<10	<10	10

Surrogates

o-Terphenyl	119%	118%	112%	115%	<u>%REC Limits</u> 50-150
-------------	------	------	------	------	-------------------------------------

Viorel Vasile
 Operations Manager



LABORATORY ANALYSIS RESULTS

Client: The Source Group, Inc. (SH)
Project No: 04-NDLA-007
Project Name: DFSP Norwalk Soil Remediation
Method: Carbon Chain by GC/FID

AA Project No: A5331663
Date Received: 03/02/16
Date Reported: 03/21/16
Units: mg/kg

Date Sampled:	03/01/16	03/01/16	03/01/16	03/01/16	
Date Prepared:	03/04/16	03/04/16	03/04/16	03/04/16	
Date Analyzed:	03/04/16	03/04/16	03/04/16	03/04/16	
AA ID No:	6C03010-21	6C03010-22	6C03010-23	6C03010-24	
Client ID No:	T01421	T01422	T01423	T01424	
Matrix:	Soil	Soil	Soil	Soil	
Dilution Factor:	1	1	1	1	MRL

Carbon Chain Custom (EPA 8015M)

C13-C22	41	<10	<10	22	10
C23-C32	58	<10	<10	<10	10
C33-C44	14	<10	<10	<10	10

<u>Surrogates</u>					<u>%REC Limits</u>
o-Terphenyl	118%	113%	104%	111%	50-150

Viorel Vasile
 Operations Manager



LABORATORY ANALYSIS RESULTS

Client: The Source Group, Inc. (SH)
Project No: 04-NDLA-007
Project Name: DFSP Norwalk Soil Remediation
Method: Carbon Chain by GC/FID

AA Project No: A5331663
Date Received: 03/02/16
Date Reported: 03/21/16
Units: mg/kg

Date Sampled:	03/01/16	03/01/16	03/01/16	03/01/16	
Date Prepared:	03/04/16	03/04/16	03/04/16	03/04/16	
Date Analyzed:	03/04/16	03/05/16	03/04/16	03/04/16	
AA ID No:	6C03010-25	6C03010-26	6C03010-27	6C03010-28	
Client ID No:	T01425	T01426	T01427	T01428	
Matrix:	Soil	Soil	Soil	Soil	
Dilution Factor:	1	1	1	1	MRL

Carbon Chain Custom (EPA 8015M)

C13-C22	460	49	27	46	10
C23-C32	210	84	<10	<10	10
C33-C44	22	14	<10	<10	10

<u>Surrogates</u>					<u>%REC Limits</u>
o-Terphenyl	107%	133%	120%	122%	50-150

Viorel Vasile
Operations Manager



LABORATORY ANALYSIS RESULTS

Client: The Source Group, Inc. (SH)
Project No: 04-NDLA-007
Project Name: DFSP Norwalk Soil Remediation
Method: Carbon Chain by GC/FID

AA Project No: A5331663
Date Received: 03/02/16
Date Reported: 03/21/16
Units: mg/kg

Date Sampled:	03/01/16	03/01/16	03/01/16	03/01/16	
Date Prepared:	03/04/16	03/04/16	03/04/16	03/04/16	
Date Analyzed:	03/05/16	03/04/16	03/04/16	03/05/16	
AA ID No:	6C03010-29	6C03010-30	6C03010-31	6C03010-32	
Client ID No:	T01429	T01430	T01431	T01432	
Matrix:	Soil	Soil	Soil	Soil	
Dilution Factor:	1	1	1	1	MRL

Carbon Chain Custom (EPA 8015M)

C13-C22	840	<10	59	650	10
C23-C32	620	<10	<10	330	10
C33-C44	76	<10	<10	26	10

Surrogates					%REC Limits
o-Terphenyl	112%	117%	112%	109%	50-150

Viorel Vasile
Operations Manager



LABORATORY ANALYSIS RESULTS

Client: The Source Group, Inc. (SH)
Project No: 04-NDLA-007
Project Name: DFSP Norwalk Soil Remediation
Method: Carbon Chain by GC/FID

AA Project No: A5331663
Date Received: 03/02/16
Date Reported: 03/21/16
Units: mg/kg

Date Sampled:	03/01/16	03/01/16	03/01/16	03/01/16	
Date Prepared:	03/04/16	03/04/16	03/04/16	03/04/16	
Date Analyzed:	03/05/16	03/04/16	03/04/16	03/04/16	
AA ID No:	6C03010-33	6C03010-34	6C03010-35	6C03010-36	
Client ID No:	T01433	T01434	T01435	T01436	
Matrix:	Soil	Soil	Soil	Soil	
Dilution Factor:	1	1	1	1	MRL

Carbon Chain Custom (EPA 8015M)

C13-C22	1400	<10	<10	1000	10
C23-C32	720	<10	14	420	10
C33-C44	77	<10	<10	32	10

Surrogates					%REC Limits
o-Terphenyl	111%	104%	110%	117%	50-150

Viorel Vasile
Operations Manager



LABORATORY ANALYSIS RESULTS

Client: The Source Group, Inc. (SH)
Project No: 04-NDLA-007
Project Name: DFSP Norwalk Soil Remediation
Method: Carbon Chain by GC/FID

AA Project No: A5331663
Date Received: 03/02/16
Date Reported: 03/21/16
Units: mg/kg

Date Sampled:	03/01/16	03/01/16	03/01/16	03/01/16	
Date Prepared:	03/04/16	03/04/16	03/04/16	03/04/16	
Date Analyzed:	03/04/16	03/04/16	03/04/16	03/04/16	
AA ID No:	6C03010-37	6C03010-38	6C03010-39	6C03010-40	
Client ID No:	T01437	T01438	T01439	T01440	
Matrix:	Soil	Soil	Soil	Soil	
Dilution Factor:	1	1	1	1	MRL

Carbon Chain Custom (EPA 8015M)

C13-C22	1300	360	390	600	10
C23-C32	470	210	190	330	10
C33-C44	36	23	19	30	10

<u>Surrogates</u>					<u>%REC Limits</u>
o-Terphenyl	113%	116%	109%	108%	50-150

Viorel Vasile
Operations Manager



LABORATORY ANALYSIS RESULTS

Client: The Source Group, Inc. (SH)
Project No: 04-NDLA-007
Project Name: DFSP Norwalk Soil Remediation
Method: Carbon Chain by GC/FID

AA Project No: A5331663
Date Received: 03/02/16
Date Reported: 03/21/16
Units: mg/kg

Date Sampled:	03/01/16	03/01/16	03/01/16	03/01/16	
Date Prepared:	03/04/16	03/04/16	03/04/16	03/04/16	
Date Analyzed:	03/04/16	03/04/16	03/04/16	03/04/16	
AA ID No:	6C03010-41	6C03010-42	6C03010-43	6C03010-44	
Client ID No:	T01441	T01442	T01443	T01444	
Matrix:	Soil	Soil	Soil	Soil	
Dilution Factor:	1	1	1	1	MRL

Carbon Chain Custom (EPA 8015M)

C13-C22	68	64	1100	250	10
C23-C32	38	14	630	160	10
C33-C44	<10	<10	190	50	10

Surrogates					%REC Limits
o-Terphenyl	132%	117%	111%	109%	50-150

Viorel Vasile
Operations Manager



LABORATORY ANALYSIS RESULTS

Client: The Source Group, Inc. (SH)
Project No: 04-NDLA-007
Project Name: DFSP Norwalk Soil Remediation
Method: Carbon Chain by GC/FID

AA Project No: A5331663
Date Received: 03/02/16
Date Reported: 03/21/16
Units: mg/kg

Date Sampled:	03/01/16	03/01/16	03/01/16	03/01/16	
Date Prepared:	03/04/16	03/04/16	03/04/16	03/04/16	
Date Analyzed:	03/04/16	03/04/16	03/04/16	03/04/16	
AA ID No:	6C03010-45	6C03010-46	6C03010-47	6C03010-48	
Client ID No:	T01445	T01446	T01447	T01448	
Matrix:	Soil	Soil	Soil	Soil	
Dilution Factor:	1	1	1	1	MRL

Carbon Chain Custom (EPA 8015M)

C13-C22	220	31	520	69	10
C23-C32	120	17	280	74	10
C33-C44	31	<10	82	19	10

Surrogates					%REC Limits
o-Terphenyl	105%	110%	111%	131%	50-150

Viorel Vasile
 Operations Manager



LABORATORY ANALYSIS RESULTS

Client: The Source Group, Inc. (SH)
Project No: 04-NDLA-007
Project Name: DFSP Norwalk Soil Remediation
Method: Carbon Chain by GC/FID

AA Project No: A5331663
Date Received: 03/02/16
Date Reported: 03/21/16
Units: mg/kg

Date Sampled:	03/01/16	03/01/16	03/01/16	03/01/16	
Date Prepared:	03/04/16	03/04/16	03/04/16	03/04/16	
Date Analyzed:	03/04/16	03/04/16	03/05/16	03/04/16	
AA ID No:	6C03010-49	6C03010-50	6C03010-51	6C03010-52	
Client ID No:	T01449	T01450	T01451	T01452	
Matrix:	Soil	Soil	Soil	Soil	
Dilution Factor:	1	1	1	1	MRL

Carbon Chain Custom (EPA 8015M)

C13-C22	280	120	740	24	10
C23-C32	180	26	450	29	10
C33-C44	65	<10	140	<10	10

Surrogates					%REC Limits
o-Terphenyl	104%	114%	113%	116%	50-150

Viorel Vasile
 Operations Manager



LABORATORY ANALYSIS RESULTS

Client: The Source Group, Inc. (SH)
Project No: 04-NDLA-007
Project Name: DFSP Norwalk Soil Remediation
Method: Carbon Chain by GC/FID

AA Project No: A5331663
Date Received: 03/02/16
Date Reported: 03/21/16
Units: mg/kg

Date Sampled:	03/01/16	03/01/16	03/01/16	03/01/16	
Date Prepared:	03/04/16	03/04/16	03/04/16	03/04/16	
Date Analyzed:	03/04/16	03/05/16	03/05/16	03/04/16	
AA ID No:	6C03010-53	6C03010-54	6C03010-55	6C03010-56	
Client ID No:	T01453	T01454	T01455	T01456	
Matrix:	Soil	Soil	Soil	Soil	
Dilution Factor:	1	1	1	1	MRL

Carbon Chain Custom (EPA 8015M)

C13-C22	70	350	400	29	10
C23-C32	44	320	220	30	10
C33-C44	<10	100	68	<10	10

Surrogates					%REC Limits
o-Terphenyl	137%	102%	108%	119%	50-150

Viorel Vasile
 Operations Manager



LABORATORY ANALYSIS RESULTS

Client: The Source Group, Inc. (SH)
Project No: 04-NDLA-007
Project Name: DFSP Norwalk Soil Remediation
Method: Carbon Chain by GC/FID

AA Project No: A5331663
Date Received: 03/02/16
Date Reported: 03/21/16
Units: mg/kg

Date Sampled:	03/01/16	03/01/16	03/01/16	03/01/16	
Date Prepared:	03/04/16	03/04/16	03/04/16	03/04/16	
Date Analyzed:	03/05/16	03/07/16	03/04/16	03/05/16	
AA ID No:	6C03010-57	6C03010-58	6C03010-59	6C03010-60	
Client ID No:	T01457	T01458	T01459	T01460	
Matrix:	Soil	Soil	Soil	Soil	
Dilution Factor:	1	5	1	1	MRL

Carbon Chain Custom (EPA 8015M)

C13-C22	580	1600	<10	790	10
C23-C32	430	720	<10	460	10
C33-C44	140	88	<10	150	10

<u>Surrogates</u>					<u>%REC Limits</u>
o-Terphenyl	104%	114%	91%	105%	50-150

Viorel Vasile
Operations Manager



LABORATORY ANALYSIS RESULTS

Client: The Source Group, Inc. (SH)
Project No: 04-NDLA-007
Project Name: DFSP Norwalk Soil Remediation
Method: Carbon Chain by GC/FID

AA Project No: A5331663
Date Received: 03/02/16
Date Reported: 03/21/16
Units: mg/kg

Date Sampled:	03/01/16	03/01/16	03/01/16	03/01/16	
Date Prepared:	03/04/16	03/04/16	03/04/16	03/04/16	
Date Analyzed:	03/05/16	03/05/16	03/05/16	03/05/16	
AA ID No:	6C03010-61	6C03010-62	6C03010-63	6C03010-64	
Client ID No:	T01461	T01462	T01463	T01464	
Matrix:	Soil	Soil	Soil	Soil	
Dilution Factor:	1	1	1	1	MRL

Carbon Chain Custom (EPA 8015M)

C13-C22	230	<10	210	72	10
C23-C32	140	<10	140	51	10
C33-C44	17	<10	29	<10	10

Surrogates

o-Terphenyl	115%	108%	101%	127%	%REC Limits 50-150
-------------	------	------	------	------	------------------------------

Viorel Vasile
 Operations Manager

**LABORATORY ANALYSIS RESULTS**

Client: The Source Group, Inc. (SH)
Project No: 04-NDLA-007
Project Name: DFSP Norwalk Soil Remediation
Method: Carbon Chain by GC/FID

AA Project No: A5331663
Date Received: 03/02/16
Date Reported: 03/21/16
Units: mg/kg

Date Sampled:	03/01/16	03/01/16	03/01/16	03/01/16	
Date Prepared:	03/04/16	03/04/16	03/04/16	03/04/16	
Date Analyzed:	03/05/16	03/05/16	03/05/16	03/05/16	
AA ID No:	6C03010-65	6C03010-66	6C03010-67	6C03010-68	
Client ID No:	T01465	T01466	T01467	T01468	
Matrix:	Soil	Soil	Soil	Soil	
Dilution Factor:	1	1	5	1	MRL

Carbon Chain Custom (EPA 8015M)

C13-C22	150	310	2200	710	10
C23-C32	120	170	1100	510	10
C33-C44	20	19	170	34	10

Surrogates

o-Terphenyl	142%	107%	125%	113%	<u>%REC Limits</u> 50-150
-------------	------	------	------	------	-------------------------------------

Viorel Vasile
Operations Manager

**LABORATORY ANALYSIS RESULTS**

Client: The Source Group, Inc. (SH)
Project No: 04-NDLA-007
Project Name: DFSP Norwalk Soil Remediation
Method: Carbon Chain by GC/FID

AA Project No: A5331663
Date Received: 03/02/16
Date Reported: 03/21/16
Units: mg/kg

Date Sampled:	03/01/16	03/01/16	
Date Prepared:	03/04/16	03/04/16	
Date Analyzed:	03/05/16	03/05/16	
AA ID No:	6C03010-69	6C03010-70	
Client ID No:	T01469	T01470	
Matrix:	Soil	Soil	
Dilution Factor:	1	1	MRL

Carbon Chain Custom (EPA 8015M)

C13-C22	<10	680	10
C23-C32	<10	460	10
C33-C44	<10	63	10

<u>Surrogates</u>			<u>%REC Limits</u>
o-Terphenyl	113%	110%	50-150

Viorel Vasile
Operations Manager



LABORATORY ANALYSIS RESULTS

Client: The Source Group, Inc. (SH)
Project No: 04-NDLA-007
Project Name: DFSP Norwalk Soil Remediation

AA Project No: A5331663
Date Received: 03/02/16
Date Reported: 03/21/16

Analyte	Reporting Result	Reporting Limit	Units	Spike Level	Source Result	%REC %REC	%REC Limits	RPD RPD	RPD Limit	Notes
---------	------------------	-----------------	-------	-------------	---------------	-----------	-------------	---------	-----------	-------

VOCs, OXY & TPHG by GC/MS EPA 5035 - Quality Control

Batch B6C0313 - EPA 5035

Blank (B6C0313-BLK1)

Prepared & Analyzed: 03/03/16

Acetone	<0.050	0.050	mg/kg							
tert-Amyl Methyl Ether (TAME)	<0.0050	0.0050	mg/kg							
Benzene	<0.010	0.010	mg/kg							
Bromobenzene	<0.0050	0.0050	mg/kg							
Bromochloromethane	<0.0050	0.0050	mg/kg							
Bromodichloromethane	<0.0050	0.0050	mg/kg							
Bromoform	<0.0050	0.0050	mg/kg							
Bromomethane	<0.0050	0.0050	mg/kg							
2-Butanone (MEK)	<0.050	0.050	mg/kg							
tert-Butyl alcohol (TBA)	<0.020	0.020	mg/kg							
sec-Butylbenzene	<0.0050	0.0050	mg/kg							
tert-Butylbenzene	<0.0050	0.0050	mg/kg							
n-Butylbenzene	<0.0050	0.0050	mg/kg							
Carbon Disulfide	<0.0050	0.0050	mg/kg							
Carbon Tetrachloride	<0.0050	0.0050	mg/kg							
Chlorobenzene	<0.0050	0.0050	mg/kg							
Chloroethane	<0.0050	0.0050	mg/kg							
Chloroform	<0.0050	0.0050	mg/kg							
Chloromethane	<0.0050	0.0050	mg/kg							
2-Chlorotoluene	<0.0050	0.0050	mg/kg							
4-Chlorotoluene	<0.0050	0.0050	mg/kg							
1,2-Dibromo-3-chloropropane	<0.010	0.010	mg/kg							
Dibromochloromethane	<0.0050	0.0050	mg/kg							
1,2-Dibromoethane (EDB)	<0.0050	0.0050	mg/kg							
Dibromomethane	<0.0050	0.0050	mg/kg							
1,4-Dichlorobenzene	<0.0050	0.0050	mg/kg							
1,3-Dichlorobenzene	<0.0050	0.0050	mg/kg							
1,2-Dichlorobenzene	<0.0050	0.0050	mg/kg							
Dichlorodifluoromethane (R12)	<0.0050	0.0050	mg/kg							
1,1-Dichloroethane	<0.0050	0.0050	mg/kg							
1,2-Dichloroethane (EDC)	<0.0050	0.0050	mg/kg							

Viorel Vasile
Operations Manager



LABORATORY ANALYSIS RESULTS

Client: The Source Group, Inc. (SH)
Project No: 04-NDLA-007
Project Name: DFSP Norwalk Soil Remediation

AA Project No: A5331663
Date Received: 03/02/16
Date Reported: 03/21/16

Analyte	Reporting Result	Limit	Units	Spike Level	Source Result	%REC %REC	Limit	RPD RPD	Limit	Notes
---------	------------------	-------	-------	-------------	---------------	-----------	-------	---------	-------	-------

VOCs, OXY & TPHG by GC/MS EPA 5035 - Quality Control

Batch B6C0313 - EPA 5035

Blank (B6C0313-BLK1) Continued

Prepared & Analyzed: 03/03/16

trans-1,2-Dichloroethylene	<0.0050	0.0050	mg/kg							
cis-1,2-Dichloroethylene	<0.0050	0.0050	mg/kg							
1,1-Dichloroethylene	<0.0050	0.0050	mg/kg							
2,2-Dichloropropane	<0.0050	0.0050	mg/kg							
1,3-Dichloropropane	<0.0050	0.0050	mg/kg							
1,2-Dichloropropane	<0.0050	0.0050	mg/kg							
trans-1,3-Dichloropropylene	<0.0050	0.0050	mg/kg							
1,1-Dichloropropylene	<0.0050	0.0050	mg/kg							
cis-1,3-Dichloropropylene	<0.0050	0.0050	mg/kg							
Diisopropyl ether (DIPE)	<0.0050	0.0050	mg/kg							
Ethylbenzene	<0.0020	0.0020	mg/kg							
Ethyl-tert-Butyl Ether (ETBE)	<0.0050	0.0050	mg/kg							
Gasoline Range Organics (GRO)	<0.50	0.50	mg/kg							
Hexachlorobutadiene	<0.010	0.010	mg/kg							
2-Hexanone (MBK)	<0.050	0.050	mg/kg							
Isopropylbenzene	<0.0050	0.0050	mg/kg							
4-Isopropyltoluene	<0.0050	0.0050	mg/kg							
Methyl-tert-Butyl Ether (MTBE)	<0.0050	0.0050	mg/kg							
Methylene Chloride	<0.050	0.050	mg/kg							
4-Methyl-2-pentanone (MIBK)	<0.050	0.050	mg/kg							
Naphthalene	<0.010	0.010	mg/kg							
n-Propylbenzene	<0.0050	0.0050	mg/kg							
Styrene	<0.0050	0.0050	mg/kg							
1,1,1,2-Tetrachloroethane	<0.0050	0.0050	mg/kg							
1,1,2,2-Tetrachloroethane	<0.0050	0.0050	mg/kg							
Tetrachloroethylene (PCE)	<0.0050	0.0050	mg/kg							
Toluene	<0.0020	0.0020	mg/kg							
1,2,4-Trichlorobenzene	<0.0050	0.0050	mg/kg							
1,2,3-Trichlorobenzene	<0.0050	0.0050	mg/kg							
1,1,2-Trichloroethane	<0.0050	0.0050	mg/kg							
1,1,1-Trichloroethane	<0.0050	0.0050	mg/kg							

Viorel Vasile
Operations Manager



LABORATORY ANALYSIS RESULTS

Client: The Source Group, Inc. (SH)
Project No: 04-NDLA-007
Project Name: DFSP Norwalk Soil Remediation

AA Project No: A5331663
Date Received: 03/02/16
Date Reported: 03/21/16

Analyte	Reporting Result	Limit	Units	Spike Level	Source Result	%REC	%REC Limits	RPD	RPD Limit	Notes
---------	------------------	-------	-------	-------------	---------------	------	-------------	-----	-----------	-------

VOCs, OXY & TPHG by GC/MS EPA 5035 - Quality Control

Batch B6C0313 - EPA 5035

Blank (B6C0313-BLK1) Continued

Prepared & Analyzed: 03/03/16

Trichloroethylene (TCE)	<0.0050	0.0050	mg/kg							
Trichlorofluoromethane (R11)	<0.0050	0.0050	mg/kg							
1,2,3-Trichloropropane	<0.0050	0.0050	mg/kg							
1,1,2-Trichloro-1,2,2-trifluoroethane (R113)	<0.0050	0.0050	mg/kg							
1,3,5-Trimethylbenzene	<0.0050	0.0050	mg/kg							
1,2,4-Trimethylbenzene	<0.0050	0.0050	mg/kg							
Vinyl chloride	<0.0050	0.0050	mg/kg							
o-Xylene	<0.0020	0.0020	mg/kg							
m,p-Xylenes	<0.0020	0.0020	mg/kg							

Surrogate: 4-Bromofluorobenzene	0.103		mg/kg	0.10		103	70-140			
Surrogate: Dibromofluoromethane	0.0995		mg/kg	0.10		99.5	70-140			
Surrogate: Toluene-d8	0.104		mg/kg	0.10		104	70-140			

LCS (B6C0313-BS1)

Prepared & Analyzed: 03/03/16

Acetone	0.0808	0.050	mg/kg	0.10		80.8	70-130		30	
tert-Amyl Methyl Ether (TAME)	0.0325	0.0050	mg/kg	0.040		81.3	70-130		30	
Benzene	0.0354	0.010	mg/kg	0.040		88.6	70-130		30	
Bromobenzene	0.0400	0.0050	mg/kg	0.040		100	70-130		30	
Bromochloromethane	0.0391	0.0050	mg/kg	0.040		97.8	70-130		30	
Bromodichloromethane	0.0357	0.0050	mg/kg	0.040		89.4	70-130		30	
Bromoform	0.0384	0.0050	mg/kg	0.040		96.0	70-130		30	
Bromomethane	0.0390	0.0050	mg/kg	0.040		97.6	70-130		30	
2-Butanone (MEK)	0.0722	0.050	mg/kg	0.10		72.2	70-130		30	
tert-Butyl alcohol (TBA)	0.156	0.020	mg/kg	0.20		78.0	70-130		30	
sec-Butylbenzene	0.0366	0.0050	mg/kg	0.040		91.6	70-130		30	
tert-Butylbenzene	0.0386	0.0050	mg/kg	0.040		96.6	70-130		30	
n-Butylbenzene	0.0397	0.0050	mg/kg	0.040		99.3	70-130		30	
Carbon Disulfide	0.0751	0.0050	mg/kg	0.10		75.1	70-130		30	
Carbon Tetrachloride	0.0377	0.0050	mg/kg	0.040		94.3	70-130		30	
Chlorobenzene	0.0383	0.0050	mg/kg	0.040		95.7	70-130		30	
Chloroethane	0.0379	0.0050	mg/kg	0.040		94.7	70-130		30	

Viorel Vasile
Operations Manager

**LABORATORY ANALYSIS RESULTS**

Client: The Source Group, Inc. (SH)
Project No: 04-NDLA-007
Project Name: DFSP Norwalk Soil Remediation

AA Project No: A5331663
Date Received: 03/02/16
Date Reported: 03/21/16

Analyte	Reporting Result	Limit	Units	Spike Level	Source Result	%REC	%REC Limits	RPD	RPD Limit	Notes
---------	------------------	-------	-------	-------------	---------------	------	-------------	-----	-----------	-------

VOCs, OXY & TPHG by GC/MS EPA 5035 - Quality Control

Batch B6C0313 - EPA 5035

LCS (B6C0313-BS1) Continued

Prepared & Analyzed: 03/03/16

Chloroform	0.0372	0.0050	mg/kg	0.040		93.0	70-130		30	
Chloromethane	0.0347	0.0050	mg/kg	0.040		86.6	70-130		30	
2-Chlorotoluene	0.0420	0.0050	mg/kg	0.040		105	70-130		30	
4-Chlorotoluene	0.0413	0.0050	mg/kg	0.040		103	70-130		30	
1,2-Dibromo-3-chloropropane	0.0324	0.010	mg/kg	0.040		81.1	70-130		30	
Dibromochloromethane	0.0369	0.0050	mg/kg	0.040		92.4	70-130		30	
1,2-Dibromoethane (EDB)	0.0371	0.0050	mg/kg	0.040		92.8	70-130		30	
Dibromomethane	0.0373	0.0050	mg/kg	0.040		93.2	70-130		30	
1,4-Dichlorobenzene	0.0388	0.0050	mg/kg	0.040		97.0	70-130		30	
1,3-Dichlorobenzene	0.0387	0.0050	mg/kg	0.040		96.8	70-130		30	
1,2-Dichlorobenzene	0.0385	0.0050	mg/kg	0.040		96.2	70-130		30	
Dichlorodifluoromethane (R12)	0.0330	0.0050	mg/kg	0.040		82.6	70-130		30	
1,1-Dichloroethane	0.0371	0.0050	mg/kg	0.040		92.8	70-130		30	
1,2-Dichloroethane (EDC)	0.0347	0.0050	mg/kg	0.040		86.8	70-130		30	
trans-1,2-Dichloroethylene	0.0367	0.0050	mg/kg	0.040		91.8	70-130		30	
cis-1,2-Dichloroethylene	0.0384	0.0050	mg/kg	0.040		96.1	70-130		30	
1,1-Dichloroethylene	0.0350	0.0050	mg/kg	0.040		87.5	70-130		30	
2,2-Dichloropropane	0.0375	0.0050	mg/kg	0.040		93.7	70-130		30	
1,3-Dichloropropane	0.0380	0.0050	mg/kg	0.040		95.0	70-130		30	
1,2-Dichloropropane	0.0369	0.0050	mg/kg	0.040		92.4	70-130		30	
trans-1,3-Dichloropropylene	0.0352	0.0050	mg/kg	0.040		88.0	70-130		30	
1,1-Dichloropropylene	0.0353	0.0050	mg/kg	0.040		88.3	70-130		30	
cis-1,3-Dichloropropylene	0.0367	0.0050	mg/kg	0.040		91.6	70-130		30	
Diisopropyl ether (DIPE)	0.0378	0.0050	mg/kg	0.040		94.6	70-130		30	
Ethylbenzene	0.0402	0.0020	mg/kg	0.040		100	70-130		30	
Ethyl-tert-Butyl Ether (ETBE)	0.0348	0.0050	mg/kg	0.040		87.1	70-130		30	
Gasoline Range Organics (GRO)	0.810	0.50	mg/kg	1.0		81.0	70-130		30	
Hexachlorobutadiene	0.0414	0.010	mg/kg	0.040		104	70-130		30	
2-Hexanone (MBK)	0.0816	0.050	mg/kg	0.10		81.6	70-130		30	
Isopropylbenzene	0.0383	0.0050	mg/kg	0.040		95.7	70-130		30	
4-Isopropyltoluene	0.0387	0.0050	mg/kg	0.040		96.8	70-130		30	

Viorel Vasile
 Operations Manager



LABORATORY ANALYSIS RESULTS

Client: The Source Group, Inc. (SH)
Project No: 04-NDLA-007
Project Name: DFSP Norwalk Soil Remediation

AA Project No: A5331663
Date Received: 03/02/16
Date Reported: 03/21/16

Analyte	Reporting Result	Limit	Units	Spike Level	Source Result	%REC	%REC Limits	RPD	RPD Limit	Notes
---------	------------------	-------	-------	-------------	---------------	------	-------------	-----	-----------	-------

VOCs, OXY & TPHG by GC/MS EPA 5035 - Quality Control

Batch B6C0313 - EPA 5035

LCS (B6C0313-BS1) Continued

Prepared & Analyzed: 03/03/16

Methyl-tert-Butyl Ether (MTBE)	0.0514	0.0050	mg/kg	0.080	64.3	70-130	30	***
Methylene Chloride	0.0421	0.050	mg/kg	0.040	105	70-130	30	
4-Methyl-2-pentanone (MIBK)	0.0857	0.050	mg/kg	0.10	85.7	70-130	30	
Naphthalene	0.0346	0.010	mg/kg	0.040	86.5	70-130	30	
n-Propylbenzene	0.0374	0.0050	mg/kg	0.040	93.6	70-130	30	
Styrene	0.0394	0.0050	mg/kg	0.040	98.6	70-130	30	
1,1,1,2-Tetrachloroethane	0.0381	0.0050	mg/kg	0.040	95.4	70-130	30	
1,1,2,2-Tetrachloroethane	0.0367	0.0050	mg/kg	0.040	91.7	70-135	30	
Tetrachloroethylene (PCE)	0.0393	0.0050	mg/kg	0.040	98.3	70-130	30	
Toluene	0.0387	0.0020	mg/kg	0.040	96.7	70-130	30	
1,2,4-Trichlorobenzene	0.0395	0.0050	mg/kg	0.040	98.8	70-130	30	
1,2,3-Trichlorobenzene	0.0385	0.0050	mg/kg	0.040	96.4	70-130	30	
1,1,2-Trichloroethane	0.0356	0.0050	mg/kg	0.040	89.0	70-130	30	
1,1,1-Trichloroethane	0.0374	0.0050	mg/kg	0.040	93.4	70-130	30	
Trichloroethylene (TCE)	0.0367	0.0050	mg/kg	0.040	91.7	70-130	30	
Trichlorofluoromethane (R11)	0.0388	0.0050	mg/kg	0.040	97.0	70-130	30	
1,2,3-Trichloropropane	0.0299	0.0050	mg/kg	0.040	74.8	70-130	30	
1,1,2-Trichloro-1,2,2-trifluoroethane (R113)	0.0667	0.0050	mg/kg	0.080	83.4	70-130	30	
1,3,5-Trimethylbenzene	0.0393	0.0050	mg/kg	0.040	98.2	70-130	30	
1,2,4-Trimethylbenzene	0.0373	0.0050	mg/kg	0.040	93.3	70-130	30	
Vinyl chloride	0.0363	0.0050	mg/kg	0.040	90.7	70-130	30	
o-Xylene	0.0383	0.0020	mg/kg	0.040	95.7	70-130	30	
m,p-Xylenes	0.0790	0.0020	mg/kg	0.080	98.8	70-130	30	

Surrogate: 4-Bromofluorobenzene	0.106		mg/kg	0.10	106	70-140		
Surrogate: Dibromofluoromethane	0.0969		mg/kg	0.10	96.9	70-140		
Surrogate: Toluene-d8	0.105		mg/kg	0.10	105	70-140		

LCS Dup (B6C0313-BSD1)

Prepared: 03/03/16 Analyzed: 03/04/16

Acetone	0.0788	0.050	mg/kg	0.10	78.8	70-130	2.61	30
tert-Amyl Methyl Ether (TAME)	0.0358	0.0050	mg/kg	0.040	89.6	70-130	9.71	30
Benzene	0.0365	0.010	mg/kg	0.040	91.3	70-130	3.00	30

Viorel Vasile
Operations Manager

**LABORATORY ANALYSIS RESULTS**

Client: The Source Group, Inc. (SH)
Project No: 04-NDLA-007
Project Name: DFSP Norwalk Soil Remediation

AA Project No: A5331663
Date Received: 03/02/16
Date Reported: 03/21/16

Analyte	Reporting Result	Limit	Units	Spike Level	Source Result	%REC %REC	Limits	RPD	RPD Limit	Notes
---------	------------------	-------	-------	-------------	---------------	-----------	--------	-----	-----------	-------

VOCs, OXY & TPHG by GC/MS EPA 5035 - Quality Control

Batch B6C0313 - EPA 5035

LCS Dup (B6C0313-BSD1) Continued

Prepared: 03/03/16 Analyzed: 03/04/16

Bromobenzene	0.0403	0.0050	mg/kg	0.040		101	70-130	0.647	30	
Bromochloromethane	0.0409	0.0050	mg/kg	0.040		102	70-130	4.45	30	
Bromodichloromethane	0.0366	0.0050	mg/kg	0.040		91.4	70-130	2.27	30	
Bromoform	0.0387	0.0050	mg/kg	0.040		96.7	70-130	0.727	30	
Bromomethane	0.0422	0.0050	mg/kg	0.040		105	70-130	7.74	30	
2-Butanone (MEK)	0.0719	0.050	mg/kg	0.10		71.9	70-130	0.417	30	
tert-Butyl alcohol (TBA)	0.162	0.020	mg/kg	0.20		80.8	70-130	3.52	30	
sec-Butylbenzene	0.0369	0.0050	mg/kg	0.040		92.2	70-130	0.707	30	
tert-Butylbenzene	0.0395	0.0050	mg/kg	0.040		98.8	70-130	2.30	30	
n-Butylbenzene	0.0379	0.0050	mg/kg	0.040		94.8	70-130	4.64	30	
Carbon Disulfide	0.0757	0.0050	mg/kg	0.10		75.7	70-130	0.690	30	
Carbon Tetrachloride	0.0382	0.0050	mg/kg	0.040		95.4	70-130	1.21	30	
Chlorobenzene	0.0382	0.0050	mg/kg	0.040		95.5	70-130	0.209	30	
Chloroethane	0.0386	0.0050	mg/kg	0.040		96.4	70-130	1.83	30	
Chloroform	0.0377	0.0050	mg/kg	0.040		94.2	70-130	1.34	30	
Chloromethane	0.0360	0.0050	mg/kg	0.040		89.9	70-130	3.68	30	
2-Chlorotoluene	0.0416	0.0050	mg/kg	0.040		104	70-130	1.05	30	
4-Chlorotoluene	0.0413	0.0050	mg/kg	0.040		103	70-130	0.194	30	
1,2-Dibromo-3-chloropropane	0.0307	0.010	mg/kg	0.040		76.8	70-130	5.45	30	
Dibromochloromethane	0.0381	0.0050	mg/kg	0.040		95.2	70-130	2.99	30	
1,2-Dibromoethane (EDB)	0.0380	0.0050	mg/kg	0.040		95.0	70-130	2.40	30	
Dibromomethane	0.0385	0.0050	mg/kg	0.040		96.2	70-130	3.17	30	
1,4-Dichlorobenzene	0.0385	0.0050	mg/kg	0.040		96.2	70-130	0.776	30	
1,3-Dichlorobenzene	0.0384	0.0050	mg/kg	0.040		96.1	70-130	0.674	30	
1,2-Dichlorobenzene	0.0384	0.0050	mg/kg	0.040		96.0	70-130	0.208	30	
Dichlorodifluoromethane (R12)	0.0344	0.0050	mg/kg	0.040		86.0	70-130	4.15	30	
1,1-Dichloroethane	0.0377	0.0050	mg/kg	0.040		94.3	70-130	1.60	30	
1,2-Dichloroethane (EDC)	0.0344	0.0050	mg/kg	0.040		86.1	70-130	0.752	30	
trans-1,2-Dichloroethylene	0.0380	0.0050	mg/kg	0.040		95.0	70-130	3.48	30	
cis-1,2-Dichloroethylene	0.0397	0.0050	mg/kg	0.040		99.3	70-130	3.22	30	
1,1-Dichloroethylene	0.0356	0.0050	mg/kg	0.040		89.0	70-130	1.70	30	

Viorel Vasile
 Operations Manager

**LABORATORY ANALYSIS RESULTS**

Client: The Source Group, Inc. (SH)
Project No: 04-NDLA-007
Project Name: DFSP Norwalk Soil Remediation

AA Project No: A5331663
Date Received: 03/02/16
Date Reported: 03/21/16

Analyte	Reporting Result	Limit	Units	Spike Level	Source Result	%REC %REC	Limits	RPD	RPD Limit	Notes
---------	------------------	-------	-------	-------------	---------------	-----------	--------	-----	-----------	-------

VOCs, OXY & TPHG by GC/MS EPA 5035 - Quality Control

Batch B6C0313 - EPA 5035

LCS Dup (B6C0313-BSD1) Continued

Prepared: 03/03/16 Analyzed: 03/04/16

2,2-Dichloropropane	0.0357	0.0050	mg/kg	0.040		89.3	70-130	4.81	30	
1,3-Dichloropropane	0.0388	0.0050	mg/kg	0.040		96.9	70-130	1.98	30	
1,2-Dichloropropane	0.0380	0.0050	mg/kg	0.040		95.0	70-130	2.78	30	
trans-1,3-Dichloropropylene	0.0342	0.0050	mg/kg	0.040		85.5	70-130	2.83	30	
1,1-Dichloropropylene	0.0359	0.0050	mg/kg	0.040		89.8	70-130	1.68	30	
cis-1,3-Dichloropropylene	0.0369	0.0050	mg/kg	0.040		92.2	70-130	0.598	30	
Diisopropyl ether (DIPE)	0.0382	0.0050	mg/kg	0.040		95.4	70-130	0.947	30	
Ethylbenzene	0.0391	0.0020	mg/kg	0.040		97.6	70-130	2.83	30	
Ethyl-tert-Butyl Ether (ETBE)	0.0378	0.0050	mg/kg	0.040		94.6	70-130	8.26	30	
Gasoline Range Organics (GRO)	0.799	0.50	mg/kg	1.0		79.9	70-130	1.35	30	
Hexachlorobutadiene	0.0390	0.010	mg/kg	0.040		97.4	70-130	6.02	30	
2-Hexanone (MBK)	0.0788	0.050	mg/kg	0.10		78.8	70-130	3.54	30	
Isopropylbenzene	0.0387	0.0050	mg/kg	0.040		96.8	70-130	1.14	30	
4-Isopropyltoluene	0.0384	0.0050	mg/kg	0.040		96.1	70-130	0.674	30	
Methyl-tert-Butyl Ether (MTBE)	0.0553	0.0050	mg/kg	0.080		69.1	70-130	7.20	30	***
Methylene Chloride	0.0406	0.050	mg/kg	0.040		101	70-130	3.68	30	
4-Methyl-2-pentanone (MIBK)	0.0884	0.050	mg/kg	0.10		88.4	70-130	3.10	30	
Naphthalene	0.0355	0.010	mg/kg	0.040		88.8	70-130	2.57	30	
n-Propylbenzene	0.0373	0.0050	mg/kg	0.040		93.2	70-130	0.428	30	
Styrene	0.0398	0.0050	mg/kg	0.040		99.5	70-130	0.959	30	
1,1,1,2-Tetrachloroethane	0.0394	0.0050	mg/kg	0.040		98.6	70-130	3.30	30	
1,1,2,2-Tetrachloroethane	0.0364	0.0050	mg/kg	0.040		91.0	70-135	0.766	30	
Tetrachloroethylene (PCE)	0.0391	0.0050	mg/kg	0.040		97.7	70-130	0.612	30	
Toluene	0.0382	0.0020	mg/kg	0.040		95.6	70-130	1.20	30	
1,2,4-Trichlorobenzene	0.0383	0.0050	mg/kg	0.040		95.7	70-130	3.24	30	
1,2,3-Trichlorobenzene	0.0378	0.0050	mg/kg	0.040		94.6	70-130	1.83	30	
1,1,2-Trichloroethane	0.0364	0.0050	mg/kg	0.040		91.0	70-130	2.17	30	
1,1,1-Trichloroethane	0.0376	0.0050	mg/kg	0.040		94.1	70-130	0.693	30	
Trichloroethylene (TCE)	0.0387	0.0050	mg/kg	0.040		96.6	70-130	5.26	30	
Trichlorofluoromethane (R11)	0.0374	0.0050	mg/kg	0.040		93.6	70-130	3.57	30	
1,2,3-Trichloropropane	0.0302	0.0050	mg/kg	0.040		75.6	70-130	1.06	30	

Viorel Vasile
 Operations Manager



LABORATORY ANALYSIS RESULTS

Client: The Source Group, Inc. (SH)
Project No: 04-NDLA-007
Project Name: DFSP Norwalk Soil Remediation

AA Project No: A5331663
Date Received: 03/02/16
Date Reported: 03/21/16

Analyte	Reporting Result	Limit	Units	Spike Level	Source Result	%REC Limits	RPD	RPD Limit	Notes
---------	---------------------	-------	-------	----------------	------------------	----------------	-----	--------------	-------

VOCs, OXY & TPHG by GC/MS EPA 5035 - Quality Control

Batch B6C0313 - EPA 5035

LCS Dup (B6C0313-BSD1) Continued

Prepared: 03/03/16 Analyzed: 03/04/16

1,1,2-Trichloro-1,2,2-trifluoroethane (R113)	0.0666	0.0050	mg/kg	0.080	83.2	70-130	0.180	30	
1,3,5-Trimethylbenzene	0.0397	0.0050	mg/kg	0.040	99.2	70-130	1.01	30	
1,2,4-Trimethylbenzene	0.0376	0.0050	mg/kg	0.040	94.0	70-130	0.801	30	
Vinyl chloride	0.0383	0.0050	mg/kg	0.040	95.8	70-130	5.47	30	
o-Xylene	0.0386	0.0020	mg/kg	0.040	96.4	70-130	0.729	30	
m,p-Xylenes	0.0796	0.0020	mg/kg	0.080	99.4	70-130	0.681	30	

<i>Surrogate: 4-Bromofluorobenzene</i>	<i>0.105</i>		<i>mg/kg</i>	<i>0.10</i>	<i>105</i>	<i>70-140</i>			
<i>Surrogate: Dibromofluoromethane</i>	<i>0.101</i>		<i>mg/kg</i>	<i>0.10</i>	<i>101</i>	<i>70-140</i>			
<i>Surrogate: Toluene-d8</i>	<i>0.103</i>		<i>mg/kg</i>	<i>0.10</i>	<i>103</i>	<i>70-140</i>			

Batch B6C0316 - EPA 5035

Blank (B6C0316-BLK1)

Prepared & Analyzed: 03/03/16

Acetone	<0.050	0.050	mg/kg						
tert-Amyl Methyl Ether (TAME)	<0.0050	0.0050	mg/kg						
Benzene	<0.010	0.010	mg/kg						
Bromobenzene	<0.0050	0.0050	mg/kg						
Bromochloromethane	<0.0050	0.0050	mg/kg						
Bromodichloromethane	<0.0050	0.0050	mg/kg						
Bromoform	<0.0050	0.0050	mg/kg						
Bromomethane	<0.0050	0.0050	mg/kg						
2-Butanone (MEK)	<0.050	0.050	mg/kg						
tert-Butyl alcohol (TBA)	<0.020	0.020	mg/kg						
sec-Butylbenzene	<0.0050	0.0050	mg/kg						
tert-Butylbenzene	<0.0050	0.0050	mg/kg						
n-Butylbenzene	<0.0050	0.0050	mg/kg						
Carbon Disulfide	<0.0050	0.0050	mg/kg						
Carbon Tetrachloride	<0.0050	0.0050	mg/kg						
Chlorobenzene	<0.0050	0.0050	mg/kg						
Chloroethane	<0.0050	0.0050	mg/kg						
Chloroform	<0.0050	0.0050	mg/kg						
Chloromethane	<0.0050	0.0050	mg/kg						

Viorel Vasile
 Operations Manager



LABORATORY ANALYSIS RESULTS

Client: The Source Group, Inc. (SH)
Project No: 04-NDLA-007
Project Name: DFSP Norwalk Soil Remediation

AA Project No: A5331663
Date Received: 03/02/16
Date Reported: 03/21/16

Analyte	Result	Reporting Limit	Units	Spike Level	Source Result	%REC %REC	%REC Limits	RPD RPD	RPD Limit	Notes
---------	--------	-----------------	-------	-------------	---------------	-----------	-------------	---------	-----------	-------

VOCs, OXY & TPHG by GC/MS EPA 5035 - Quality Control

Batch B6C0316 - EPA 5035

Blank (B6C0316-BLK1) Continued

Prepared & Analyzed: 03/03/16

2-Chlorotoluene	<0.0050	0.0050	mg/kg							
4-Chlorotoluene	<0.0050	0.0050	mg/kg							
1,2-Dibromo-3-chloropropane	<0.010	0.010	mg/kg							
Dibromochloromethane	<0.0050	0.0050	mg/kg							
1,2-Dibromoethane (EDB)	<0.0050	0.0050	mg/kg							
Dibromomethane	<0.0050	0.0050	mg/kg							
1,4-Dichlorobenzene	<0.0050	0.0050	mg/kg							
1,3-Dichlorobenzene	<0.0050	0.0050	mg/kg							
1,2-Dichlorobenzene	<0.0050	0.0050	mg/kg							
Dichlorodifluoromethane (R12)	<0.0050	0.0050	mg/kg							
1,1-Dichloroethane	<0.0050	0.0050	mg/kg							
1,2-Dichloroethane (EDC)	<0.0050	0.0050	mg/kg							
trans-1,2-Dichloroethylene	<0.0050	0.0050	mg/kg							
cis-1,2-Dichloroethylene	<0.0050	0.0050	mg/kg							
1,1-Dichloroethylene	<0.0050	0.0050	mg/kg							
2,2-Dichloropropane	<0.0050	0.0050	mg/kg							
1,3-Dichloropropane	<0.0050	0.0050	mg/kg							
1,2-Dichloropropane	<0.0050	0.0050	mg/kg							
trans-1,3-Dichloropropylene	<0.0050	0.0050	mg/kg							
1,1-Dichloropropylene	<0.0050	0.0050	mg/kg							
cis-1,3-Dichloropropylene	<0.0050	0.0050	mg/kg							
Diisopropyl ether (DIPE)	<0.0050	0.0050	mg/kg							
Ethylbenzene	<0.0020	0.0020	mg/kg							
Ethyl-tert-Butyl Ether (ETBE)	<0.0050	0.0050	mg/kg							
Gasoline Range Organics (GRO)	<0.50	0.50	mg/kg							
Hexachlorobutadiene	<0.010	0.010	mg/kg							
2-Hexanone (MBK)	<0.050	0.050	mg/kg							
Isopropylbenzene	<0.0050	0.0050	mg/kg							
4-Isopropyltoluene	<0.0050	0.0050	mg/kg							
Methyl-tert-Butyl Ether (MTBE)	<0.0050	0.0050	mg/kg							
Methylene Chloride	<0.050	0.050	mg/kg							

Viorel Vasile
Operations Manager



LABORATORY ANALYSIS RESULTS

Client: The Source Group, Inc. (SH)
Project No: 04-NDLA-007
Project Name: DFSP Norwalk Soil Remediation

AA Project No: A5331663
Date Received: 03/02/16
Date Reported: 03/21/16

Analyte	Result	Reporting Limit	Units	Spike Level	Source Result	%REC %REC Limits	RPD RPD	RPD Limit	Notes
---------	--------	-----------------	-------	-------------	---------------	------------------	---------	-----------	-------

VOCs, OXY & TPHG by GC/MS EPA 5035 - Quality Control

Batch B6C0316 - EPA 5035

Blank (B6C0316-BLK1) Continued

Prepared & Analyzed: 03/03/16

4-Methyl-2-pentanone (MIBK)	<0.050	0.050	mg/kg						
Naphthalene	<0.010	0.010	mg/kg						
n-Propylbenzene	<0.0050	0.0050	mg/kg						
Styrene	<0.0050	0.0050	mg/kg						
1,1,1,2-Tetrachloroethane	<0.0050	0.0050	mg/kg						
1,1,2,2-Tetrachloroethane	<0.0050	0.0050	mg/kg						
Tetrachloroethylene (PCE)	<0.0050	0.0050	mg/kg						
Toluene	<0.0020	0.0020	mg/kg						
1,2,4-Trichlorobenzene	<0.0050	0.0050	mg/kg						
1,2,3-Trichlorobenzene	<0.0050	0.0050	mg/kg						
1,1,2-Trichloroethane	<0.0050	0.0050	mg/kg						
1,1,1-Trichloroethane	<0.0050	0.0050	mg/kg						
Trichloroethylene (TCE)	<0.0050	0.0050	mg/kg						
Trichlorofluoromethane (R11)	<0.0050	0.0050	mg/kg						
1,2,3-Trichloropropane	<0.0050	0.0050	mg/kg						
1,1,2-Trichloro-1,2,2-trifluoroethane (R113)	<0.0050	0.0050	mg/kg						
1,3,5-Trimethylbenzene	<0.0050	0.0050	mg/kg						
1,2,4-Trimethylbenzene	<0.0050	0.0050	mg/kg						
Vinyl chloride	<0.0050	0.0050	mg/kg						
o-Xylene	<0.0020	0.0020	mg/kg						
m,p-Xylenes	<0.0020	0.0020	mg/kg						

Surrogate: 4-Bromofluorobenzene	0.107		mg/kg	0.10		107	70-140		
Surrogate: Dibromofluoromethane	0.0996		mg/kg	0.10		99.6	70-140		
Surrogate: Toluene-d8	0.0945		mg/kg	0.10		94.5	70-140		

LCS (B6C0316-BS1)

Prepared & Analyzed: 03/03/16

Acetone	0.0478	0.050	mg/kg	0.10		47.8	70-130	30	***
tert-Amyl Methyl Ether (TAME)	0.0428	0.0050	mg/kg	0.040		107	70-130	30	
Benzene	0.0455	0.010	mg/kg	0.040		114	70-130	30	
Bromobenzene	0.0460	0.0050	mg/kg	0.040		115	70-130	30	
Bromochloromethane	0.0409	0.0050	mg/kg	0.040		102	70-130	30	

Viorel Vasile
 Operations Manager

**LABORATORY ANALYSIS RESULTS**

Client: The Source Group, Inc. (SH)
Project No: 04-NDLA-007
Project Name: DFSP Norwalk Soil Remediation

AA Project No: A5331663
Date Received: 03/02/16
Date Reported: 03/21/16

Analyte	Reporting Result	Limit	Units	Spike Level	Source Result	%REC	%REC Limits	RPD	RPD Limit	Notes
VOCs, OXY & TPHG by GC/MS EPA 5035 - Quality Control										
<i>Batch B6C0316 - EPA 5035</i>										
LCS (B6C0316-BS1) Continued					Prepared & Analyzed: 03/03/16					
Bromodichloromethane	0.0406	0.0050	mg/kg	0.040		102	70-130		30	
Bromoform	0.0343	0.0050	mg/kg	0.040		85.8	70-130		30	
Bromomethane	0.0478	0.0050	mg/kg	0.040		120	70-130		30	
2-Butanone (MEK)	0.0750	0.050	mg/kg	0.10		75.0	70-130		30	
tert-Butyl alcohol (TBA)	0.151	0.020	mg/kg	0.20		75.6	70-130		30	
sec-Butylbenzene	0.0503	0.0050	mg/kg	0.040		126	70-130		30	
tert-Butylbenzene	0.0482	0.0050	mg/kg	0.040		120	70-130		30	
n-Butylbenzene	0.0442	0.0050	mg/kg	0.040		111	70-130		30	
Carbon Disulfide	0.129	0.0050	mg/kg	0.10		129	70-130		30	
Carbon Tetrachloride	0.0441	0.0050	mg/kg	0.040		110	70-130		30	
Chlorobenzene	0.0351	0.0050	mg/kg	0.040		87.8	70-130		30	
Chloroethane	0.0413	0.0050	mg/kg	0.040		103	70-130		30	
Chloroform	0.0435	0.0050	mg/kg	0.040		109	70-130		30	
Chloromethane	0.0412	0.0050	mg/kg	0.040		103	70-130		30	
2-Chlorotoluene	0.0472	0.0050	mg/kg	0.040		118	70-130		30	
4-Chlorotoluene	0.0468	0.0050	mg/kg	0.040		117	70-130		30	
1,2-Dibromo-3-chloropropane	0.0378	0.010	mg/kg	0.040		94.4	70-130		30	
Dibromochloromethane	0.0342	0.0050	mg/kg	0.040		85.6	70-130		30	
1,2-Dibromoethane (EDB)	0.0354	0.0050	mg/kg	0.040		88.6	70-130		30	
Dibromomethane	0.0391	0.0050	mg/kg	0.040		97.8	70-130		30	
1,4-Dichlorobenzene	0.0435	0.0050	mg/kg	0.040		109	70-130		30	
1,3-Dichlorobenzene	0.0448	0.0050	mg/kg	0.040		112	70-130		30	
1,2-Dichlorobenzene	0.0423	0.0050	mg/kg	0.040		106	70-130		30	
Dichlorodifluoromethane (R12)	0.0391	0.0050	mg/kg	0.040		97.8	70-130		30	
1,1-Dichloroethane	0.0431	0.0050	mg/kg	0.040		108	70-130		30	
1,2-Dichloroethane (EDC)	0.0397	0.0050	mg/kg	0.040		99.3	70-130		30	
trans-1,2-Dichloroethylene	0.0477	0.0050	mg/kg	0.040		119	70-130		30	
cis-1,2-Dichloroethylene	0.0448	0.0050	mg/kg	0.040		112	70-130		30	
1,1-Dichloroethylene	0.0505	0.0050	mg/kg	0.040		126	70-130		30	
2,2-Dichloropropane	0.0471	0.0050	mg/kg	0.040		118	70-130		30	
1,3-Dichloropropane	0.0367	0.0050	mg/kg	0.040		91.8	70-130		30	

Viorel Vasile
 Operations Manager

**LABORATORY ANALYSIS RESULTS**

Client: The Source Group, Inc. (SH)
Project No: 04-NDLA-007
Project Name: DFSP Norwalk Soil Remediation

AA Project No: A5331663
Date Received: 03/02/16
Date Reported: 03/21/16

Analyte	Result	Reporting Limit	Units	Spike Level	Source Result	%REC %REC Limits	RPD RPD	RPD Limit	Notes
VOCs, OXY & TPHG by GC/MS EPA 5035 - Quality Control									
<i>Batch B6C0316 - EPA 5035</i>									
LCS (B6C0316-BS1) Continued					Prepared & Analyzed: 03/03/16				
1,2-Dichloropropane	0.0435	0.0050	mg/kg	0.040		109 70-130		30	
trans-1,3-Dichloropropylene	0.0330	0.0050	mg/kg	0.040		82.6 70-130		30	
1,1-Dichloropropylene	0.0462	0.0050	mg/kg	0.040		115 70-130		30	
cis-1,3-Dichloropropylene	0.0433	0.0050	mg/kg	0.040		108 70-130		30	
Diisopropyl ether (DIPE)	0.0470	0.0050	mg/kg	0.040		118 70-130		30	
Ethylbenzene	0.0397	0.0020	mg/kg	0.040		99.3 70-130		30	
Ethyl-tert-Butyl Ether (ETBE)	0.0452	0.0050	mg/kg	0.040		113 70-130		30	
Gasoline Range Organics (GRO)	1.08	0.50	mg/kg	1.0		108 70-130		30	
Hexachlorobutadiene	0.0502	0.010	mg/kg	0.040		126 70-130		30	
2-Hexanone (MBK)	0.0749	0.050	mg/kg	0.10		74.9 70-130		30	
Isopropylbenzene	0.0528	0.0050	mg/kg	0.040		132 70-130		30	**
4-Isopropyltoluene	0.0469	0.0050	mg/kg	0.040		117 70-130		30	
Methyl-tert-Butyl Ether (MTBE)	0.0600	0.0050	mg/kg	0.080		75.0 70-130		30	
Methylene Chloride	0.0321	0.050	mg/kg	0.040		80.2 70-130		30	
4-Methyl-2-pentanone (MIBK)	0.0957	0.050	mg/kg	0.10		95.7 70-130		30	
Naphthalene	0.0382	0.010	mg/kg	0.040		95.4 70-130		30	
n-Propylbenzene	0.0487	0.0050	mg/kg	0.040		122 70-130		30	
Styrene	0.0345	0.0050	mg/kg	0.040		86.2 70-130		30	
1,1,1,2-Tetrachloroethane	0.0381	0.0050	mg/kg	0.040		95.2 70-130		30	
1,1,2,2-Tetrachloroethane	0.0314	0.0050	mg/kg	0.040		78.4 70-135		30	
Tetrachloroethylene (PCE)	0.0411	0.0050	mg/kg	0.040		103 70-130		30	
Toluene	0.0359	0.0020	mg/kg	0.040		89.7 70-130		30	
1,2,4-Trichlorobenzene	0.0402	0.0050	mg/kg	0.040		100 70-130		30	
1,2,3-Trichlorobenzene	0.0390	0.0050	mg/kg	0.040		97.4 70-130		30	
1,1,2-Trichloroethane	0.0341	0.0050	mg/kg	0.040		85.2 70-130		30	
1,1,1-Trichloroethane	0.0487	0.0050	mg/kg	0.040		122 70-130		30	
Trichloroethylene (TCE)	0.0479	0.0050	mg/kg	0.040		120 70-130		30	
Trichlorofluoromethane (R11)	0.0448	0.0050	mg/kg	0.040		112 70-130		30	
1,2,3-Trichloropropane	0.0332	0.0050	mg/kg	0.040		83.0 70-130		30	
1,1,2-Trichloro-1,2,2-trifluoroethane (R113)	0.0977	0.0050	mg/kg	0.080		122 70-130		30	
1,3,5-Trimethylbenzene	0.0446	0.0050	mg/kg	0.040		112 70-130		30	

Viorel Vasile
 Operations Manager



LABORATORY ANALYSIS RESULTS

Client: The Source Group, Inc. (SH)
Project No: 04-NDLA-007
Project Name: DFSP Norwalk Soil Remediation

AA Project No: A5331663
Date Received: 03/02/16
Date Reported: 03/21/16

Table with columns: Analyte, Reporting Result, Reporting Limit, Units, Spike Level, Source Result, %REC, %REC Limits, RPD, RPD Limit, Notes

VOCs, OXY & TPHG by GC/MS EPA 5035 - Quality Control

Batch B6C0316 - EPA 5035

LCS (B6C0316-BS1) Continued

Prepared & Analyzed: 03/03/16

Table listing analytes for LCS (B6C0316-BS1) Continued, including 1,2,4-Trimethylbenzene, Vinyl chloride, o-Xylene, m,p-Xylenes, and Surrogate: 4-Bromofluorobenzene.

LCS Dup (B6C0316-BSD1)

Prepared & Analyzed: 03/03/16

Table listing analytes for LCS Dup (B6C0316-BSD1), including Acetone, tert-Amyl Methyl Ether (TAME), Benzene, Bromobenzene, Bromochloromethane, Bromodichloromethane, Bromoform, Bromomethane, 2-Butanone (MEK), tert-Butyl alcohol (TBA), sec-Butylbenzene, tert-Butylbenzene, n-Butylbenzene, Carbon Disulfide, Carbon Tetrachloride, Chlorobenzene, Chloroethane, Chloroform, Chloromethane, 2-Chlorotoluene, 4-Chlorotoluene, 1,2-Dibromo-3-chloropropane, and Dibromochloromethane.

Handwritten signature

Viorel Vasile
Operations Manager



LABORATORY ANALYSIS RESULTS

Client: The Source Group, Inc. (SH)
Project No: 04-NDLA-007
Project Name: DFSP Norwalk Soil Remediation

AA Project No: A5331663
Date Received: 03/02/16
Date Reported: 03/21/16

Analyte	Reporting Result	Limit	Units	Spike Level	Source Result	%REC %REC	Limits	RPD	RPD Limit	Notes
---------	------------------	-------	-------	-------------	---------------	-----------	--------	-----	-----------	-------

VOCs, OXY & TPHG by GC/MS EPA 5035 - Quality Control

Batch B6C0316 - EPA 5035

LCS Dup (B6C0316-BSD1) Continued

Prepared & Analyzed: 03/03/16

1,2-Dibromoethane (EDB)	0.0368	0.0050	mg/kg	0.040		92.0	70-130	3.77	30	
Dibromomethane	0.0393	0.0050	mg/kg	0.040		98.2	70-130	0.357	30	
1,4-Dichlorobenzene	0.0425	0.0050	mg/kg	0.040		106	70-130	2.19	30	
1,3-Dichlorobenzene	0.0427	0.0050	mg/kg	0.040		107	70-130	4.66	30	
1,2-Dichlorobenzene	0.0415	0.0050	mg/kg	0.040		104	70-130	1.91	30	
Dichlorodifluoromethane (R12)	0.0356	0.0050	mg/kg	0.040		89.0	70-130	9.31	30	
1,1-Dichloroethane	0.0405	0.0050	mg/kg	0.040		101	70-130	6.21	30	
1,2-Dichloroethane (EDC)	0.0378	0.0050	mg/kg	0.040		94.6	70-130	4.85	30	
trans-1,2-Dichloroethylene	0.0434	0.0050	mg/kg	0.040		108	70-130	9.49	30	
cis-1,2-Dichloroethylene	0.0416	0.0050	mg/kg	0.040		104	70-130	7.50	30	
1,1-Dichloroethylene	0.0452	0.0050	mg/kg	0.040		113	70-130	10.9	30	
2,2-Dichloropropane	0.0412	0.0050	mg/kg	0.040		103	70-130	13.4	30	
1,3-Dichloropropane	0.0372	0.0050	mg/kg	0.040		93.0	70-130	1.24	30	
1,2-Dichloropropane	0.0397	0.0050	mg/kg	0.040		99.2	70-130	9.28	30	
trans-1,3-Dichloropropylene	0.0340	0.0050	mg/kg	0.040		85.0	70-130	2.92	30	
1,1-Dichloropropylene	0.0411	0.0050	mg/kg	0.040		103	70-130	11.6	30	
cis-1,3-Dichloropropylene	0.0401	0.0050	mg/kg	0.040		100	70-130	7.58	30	
Diisopropyl ether (DIPE)	0.0442	0.0050	mg/kg	0.040		111	70-130	6.14	30	
Ethylbenzene	0.0409	0.0020	mg/kg	0.040		102	70-130	2.98	30	
Ethyl-tert-Butyl Ether (ETBE)	0.0430	0.0050	mg/kg	0.040		108	70-130	4.85	30	
Gasoline Range Organics (GRO)	1.17	0.50	mg/kg	1.0		117	70-130	7.64	30	
Hexachlorobutadiene	0.0472	0.010	mg/kg	0.040		118	70-130	6.08	30	
2-Hexanone (MBK)	0.0701	0.050	mg/kg	0.10		70.1	70-130	6.60	30	
Isopropylbenzene	0.0498	0.0050	mg/kg	0.040		124	70-130	5.93	30	
4-Isopropyltoluene	0.0458	0.0050	mg/kg	0.040		115	70-130	2.20	30	
Methyl-tert-Butyl Ether (MTBE)	0.0580	0.0050	mg/kg	0.080		72.5	70-130	3.36	30	***
Methylene Chloride	0.0268	0.050	mg/kg	0.040		67.0	70-130	17.9	30	***
4-Methyl-2-pentanone (MIBK)	0.0982	0.050	mg/kg	0.10		98.2	70-130	2.56	30	
Naphthalene	0.0379	0.010	mg/kg	0.040		94.8	70-130	0.631	30	
n-Propylbenzene	0.0469	0.0050	mg/kg	0.040		117	70-130	3.72	30	
Styrene	0.0344	0.0050	mg/kg	0.040		85.9	70-130	0.407	30	

Viorel Vasile
Operations Manager



LABORATORY ANALYSIS RESULTS

Client: The Source Group, Inc. (SH)
Project No: 04-NDLA-007
Project Name: DFSP Norwalk Soil Remediation

AA Project No: A5331663
Date Received: 03/02/16
Date Reported: 03/21/16

Analyte	Reporting Result	Limit	Units	Spike Level	Source Result	%REC %REC	Limits	RPD	RPD Limit	Notes
---------	------------------	-------	-------	-------------	---------------	-----------	--------	-----	-----------	-------

VOCs, OXY & TPHG by GC/MS EPA 5035 - Quality Control

Batch B6C0316 - EPA 5035

LCS Dup (B6C0316-BSD1) Continued

Prepared & Analyzed: 03/03/16

1,1,1,2-Tetrachloroethane	0.0378	0.0050	mg/kg	0.040		94.6	70-130	0.685	30	
1,1,2,2-Tetrachloroethane	0.0342	0.0050	mg/kg	0.040		85.4	70-135	8.61	30	
Tetrachloroethylene (PCE)	0.0403	0.0050	mg/kg	0.040		101	70-130	1.92	30	
Toluene	0.0410	0.0020	mg/kg	0.040		102	70-130	13.3	30	
1,2,4-Trichlorobenzene	0.0382	0.0050	mg/kg	0.040		95.6	70-130	5.05	30	
1,2,3-Trichlorobenzene	0.0386	0.0050	mg/kg	0.040		96.5	70-130	0.980	30	
1,1,2-Trichloroethane	0.0346	0.0050	mg/kg	0.040		86.6	70-130	1.69	30	
1,1,1-Trichloroethane	0.0434	0.0050	mg/kg	0.040		109	70-130	11.4	30	
Trichloroethylene (TCE)	0.0429	0.0050	mg/kg	0.040		107	70-130	11.0	30	
Trichlorofluoromethane (R11)	0.0397	0.0050	mg/kg	0.040		99.3	70-130	12.0	30	
1,2,3-Trichloropropane	0.0371	0.0050	mg/kg	0.040		92.8	70-130	11.0	30	
1,1,2-Trichloro-1,2,2-trifluoroethane (R113)	0.0878	0.0050	mg/kg	0.080		110	70-130	10.7	30	
1,3,5-Trimethylbenzene	0.0421	0.0050	mg/kg	0.040		105	70-130	5.95	30	
1,2,4-Trimethylbenzene	0.0427	0.0050	mg/kg	0.040		107	70-130	3.28	30	
Vinyl chloride	0.0358	0.0050	mg/kg	0.040		89.6	70-130	10.7	30	
o-Xylene	0.0339	0.0020	mg/kg	0.040		84.7	70-130	18.8	30	
m,p-Xylenes	0.0756	0.0020	mg/kg	0.080		94.5	70-130	2.98	30	

Surrogate: 4-Bromofluorobenzene	0.104		mg/kg	0.10		104	70-140			
Surrogate: Dibromofluoromethane	0.0889		mg/kg	0.10		88.9	70-140			
Surrogate: Toluene-d8	0.0887		mg/kg	0.10		88.7	70-140			

Batch B6C0412 - EPA 5035

Blank (B6C0412-BLK1)

Prepared & Analyzed: 03/03/16

Acetone	<0.050	0.050	mg/kg							
tert-Amyl Methyl Ether (TAME)	<0.0050	0.0050	mg/kg							
Benzene	<0.010	0.010	mg/kg							
Bromobenzene	<0.0050	0.0050	mg/kg							
Bromochloromethane	<0.0050	0.0050	mg/kg							
Bromodichloromethane	<0.0050	0.0050	mg/kg							
Bromoform	<0.0050	0.0050	mg/kg							
Bromomethane	<0.0050	0.0050	mg/kg							

Viorel Vasile
 Operations Manager

**LABORATORY ANALYSIS RESULTS**

Client: The Source Group, Inc. (SH)
Project No: 04-NDLA-007
Project Name: DFSP Norwalk Soil Remediation

AA Project No: A5331663
Date Received: 03/02/16
Date Reported: 03/21/16

Analyte	Reporting Result	Limit	Units	Spike Level	Source Result	%REC %REC	Limit	RPD RPD	Limit	Notes
---------	------------------	-------	-------	-------------	---------------	-----------	-------	---------	-------	-------

VOCs, OXY & TPHG by GC/MS EPA 5035 - Quality Control

Batch B6C0412 - EPA 5035

Blank (B6C0412-BLK1) Continued

Prepared & Analyzed: 03/03/16

2-Butanone (MEK)	<0.050	0.050	mg/kg							
tert-Butyl alcohol (TBA)	<0.020	0.020	mg/kg							
sec-Butylbenzene	<0.0050	0.0050	mg/kg							
tert-Butylbenzene	<0.0050	0.0050	mg/kg							
n-Butylbenzene	<0.0050	0.0050	mg/kg							
Carbon Disulfide	<0.0050	0.0050	mg/kg							
Carbon Tetrachloride	<0.0050	0.0050	mg/kg							
Chlorobenzene	<0.0050	0.0050	mg/kg							
Chloroethane	<0.0050	0.0050	mg/kg							
Chloroform	<0.0050	0.0050	mg/kg							
Chloromethane	<0.0050	0.0050	mg/kg							
2-Chlorotoluene	<0.0050	0.0050	mg/kg							
4-Chlorotoluene	<0.0050	0.0050	mg/kg							
1,2-Dibromo-3-chloropropane	<0.010	0.010	mg/kg							
Dibromochloromethane	<0.0050	0.0050	mg/kg							
1,2-Dibromoethane (EDB)	<0.0050	0.0050	mg/kg							
Dibromomethane	<0.0050	0.0050	mg/kg							
1,4-Dichlorobenzene	<0.0050	0.0050	mg/kg							
1,3-Dichlorobenzene	<0.0050	0.0050	mg/kg							
1,2-Dichlorobenzene	<0.0050	0.0050	mg/kg							
Dichlorodifluoromethane (R12)	<0.0050	0.0050	mg/kg							
1,1-Dichloroethane	<0.0050	0.0050	mg/kg							
1,2-Dichloroethane (EDC)	<0.0050	0.0050	mg/kg							
trans-1,2-Dichloroethylene	<0.0050	0.0050	mg/kg							
cis-1,2-Dichloroethylene	<0.0050	0.0050	mg/kg							
1,1-Dichloroethylene	<0.0050	0.0050	mg/kg							
2,2-Dichloropropane	<0.0050	0.0050	mg/kg							
1,3-Dichloropropane	<0.0050	0.0050	mg/kg							
1,2-Dichloropropane	<0.0050	0.0050	mg/kg							
trans-1,3-Dichloropropylene	<0.0050	0.0050	mg/kg							
1,1-Dichloropropylene	<0.0050	0.0050	mg/kg							

Viorel Vasile
 Operations Manager



LABORATORY ANALYSIS RESULTS

Client: The Source Group, Inc. (SH)
Project No: 04-NDLA-007
Project Name: DFSP Norwalk Soil Remediation

AA Project No: A5331663
Date Received: 03/02/16
Date Reported: 03/21/16

Analyte	Reporting Result	Limit	Units	Spike Level	Source Result	%REC %REC	Limits	RPD RPD	Limit	Notes
---------	------------------	-------	-------	-------------	---------------	-----------	--------	---------	-------	-------

VOCs, OXY & TPHG by GC/MS EPA 5035 - Quality Control

Batch B6C0412 - EPA 5035

Blank (B6C0412-BLK1) Continued

Prepared & Analyzed: 03/03/16

cis-1,3-Dichloropropylene	<0.0050	0.0050	mg/kg							
Diisopropyl ether (DIPE)	<0.0050	0.0050	mg/kg							
Ethylbenzene	<0.0020	0.0020	mg/kg							
Ethyl-tert-Butyl Ether (ETBE)	<0.0050	0.0050	mg/kg							
Gasoline Range Organics (GRO)	<0.50	0.50	mg/kg							
Hexachlorobutadiene	<0.010	0.010	mg/kg							
2-Hexanone (MBK)	<0.050	0.050	mg/kg							
Isopropylbenzene	<0.0050	0.0050	mg/kg							
4-Isopropyltoluene	<0.0050	0.0050	mg/kg							
Methyl-tert-Butyl Ether (MTBE)	<0.0050	0.0050	mg/kg							
Methylene Chloride	<0.050	0.050	mg/kg							
4-Methyl-2-pentanone (MIBK)	<0.050	0.050	mg/kg							
Naphthalene	<0.010	0.010	mg/kg							
n-Propylbenzene	<0.0050	0.0050	mg/kg							
Styrene	<0.0050	0.0050	mg/kg							
1,1,1,2-Tetrachloroethane	<0.0050	0.0050	mg/kg							
1,1,2,2-Tetrachloroethane	<0.0050	0.0050	mg/kg							
Tetrachloroethylene (PCE)	<0.0050	0.0050	mg/kg							
Toluene	<0.0020	0.0020	mg/kg							
1,2,4-Trichlorobenzene	<0.0050	0.0050	mg/kg							
1,2,3-Trichlorobenzene	<0.0050	0.0050	mg/kg							
1,1,2-Trichloroethane	<0.0050	0.0050	mg/kg							
1,1,1-Trichloroethane	<0.0050	0.0050	mg/kg							
Trichloroethylene (TCE)	<0.0050	0.0050	mg/kg							
Trichlorofluoromethane (R11)	<0.0050	0.0050	mg/kg							
1,2,3-Trichloropropane	<0.0050	0.0050	mg/kg							
1,1,2-Trichloro-1,2,2-trifluoroethane (R113)	<0.0050	0.0050	mg/kg							
1,3,5-Trimethylbenzene	<0.0050	0.0050	mg/kg							
1,2,4-Trimethylbenzene	<0.0050	0.0050	mg/kg							
Vinyl chloride	<0.0050	0.0050	mg/kg							
o-Xylene	<0.0020	0.0020	mg/kg							

Viorel Vasile
Operations Manager



LABORATORY ANALYSIS RESULTS

Client: The Source Group, Inc. (SH)
Project No: 04-NDLA-007
Project Name: DFSP Norwalk Soil Remediation

AA Project No: A5331663
Date Received: 03/02/16
Date Reported: 03/21/16

Analyte	Reporting Result	Limit	Units	Spike Level	Source Result	%REC %REC	Limits	RPD	RPD Limit	Notes
---------	------------------	-------	-------	-------------	---------------	-----------	--------	-----	-----------	-------

VOCs, OXY & TPHG by GC/MS EPA 5035 - Quality Control

Batch B6C0412 - EPA 5035

Blank (B6C0412-BLK1) Continued

Prepared & Analyzed: 03/03/16

m,p-Xylenes	<0.0020	0.0020	mg/kg							
Surrogate: 4-Bromofluorobenzene	0.101		mg/kg	0.10		101	70-140			
Surrogate: Dibromofluoromethane	0.108		mg/kg	0.10		108	70-140			
Surrogate: Toluene-d8	0.0982		mg/kg	0.10		98.2	70-140			

LCS (B6C0412-BS1)

Prepared & Analyzed: 03/03/16

Acetone	0.0764	0.050	mg/kg	0.10		76.4	70-130		30	
tert-Amyl Methyl Ether (TAME)	0.0385	0.0050	mg/kg	0.040		96.2	70-130		30	
Benzene	0.0436	0.010	mg/kg	0.040		109	70-130		30	
Bromobenzene	0.0390	0.0050	mg/kg	0.040		97.6	70-130		30	
Bromochloromethane	0.0355	0.0050	mg/kg	0.040		88.7	70-130		30	
Bromodichloromethane	0.0408	0.0050	mg/kg	0.040		102	70-130		30	
Bromoform	0.0383	0.0050	mg/kg	0.040		95.7	70-130		30	
Bromomethane	0.0389	0.0050	mg/kg	0.040		97.2	70-130		30	
2-Butanone (MEK)	0.0943	0.050	mg/kg	0.10		94.3	70-130		30	
tert-Butyl alcohol (TBA)	0.193	0.020	mg/kg	0.20		96.4	70-130		30	
sec-Butylbenzene	0.0410	0.0050	mg/kg	0.040		103	70-130		30	
tert-Butylbenzene	0.0412	0.0050	mg/kg	0.040		103	70-130		30	
n-Butylbenzene	0.0469	0.0050	mg/kg	0.040		117	70-130		30	
Carbon Disulfide	0.0954	0.0050	mg/kg	0.10		95.4	70-130		30	
Carbon Tetrachloride	0.0440	0.0050	mg/kg	0.040		110	70-130		30	
Chlorobenzene	0.0377	0.0050	mg/kg	0.040		94.3	70-130		30	
Chloroethane	0.0425	0.0050	mg/kg	0.040		106	70-130		30	
Chloroform	0.0398	0.0050	mg/kg	0.040		99.6	70-130		30	
Chloromethane	0.0388	0.0050	mg/kg	0.040		96.9	70-130		30	
2-Chlorotoluene	0.0400	0.0050	mg/kg	0.040		100	70-130		30	
4-Chlorotoluene	0.0389	0.0050	mg/kg	0.040		97.2	70-130		30	
1,2-Dibromo-3-chloropropane	0.0365	0.010	mg/kg	0.040		91.3	70-130		30	
Dibromochloromethane	0.0376	0.0050	mg/kg	0.040		94.0	70-130		30	
1,2-Dibromoethane (EDB)	0.0383	0.0050	mg/kg	0.040		95.8	70-130		30	
Dibromomethane	0.0408	0.0050	mg/kg	0.040		102	70-130		30	
1,4-Dichlorobenzene	0.0400	0.0050	mg/kg	0.040		100	70-130		30	

Viorel Vasile
Operations Manager

**LABORATORY ANALYSIS RESULTS**

Client: The Source Group, Inc. (SH)
Project No: 04-NDLA-007
Project Name: DFSP Norwalk Soil Remediation

AA Project No: A5331663
Date Received: 03/02/16
Date Reported: 03/21/16

Analyte	Result	Reporting Limit	Units	Spike Level	Source Result	%REC %REC Limits	RPD RPD	RPD Limit	Notes
VOCs, OXY & TPHG by GC/MS EPA 5035 - Quality Control									
<i>Batch B6C0412 - EPA 5035</i>									
LCS (B6C0412-BS1) Continued					Prepared & Analyzed: 03/03/16				
1,3-Dichlorobenzene	0.0398	0.0050	mg/kg	0.040		99.5 70-130		30	
1,2-Dichlorobenzene	0.0411	0.0050	mg/kg	0.040		103 70-130		30	
Dichlorodifluoromethane (R12)	0.0187	0.0050	mg/kg	0.040		46.6 70-130		30	***
1,1-Dichloroethane	0.0425	0.0050	mg/kg	0.040		106 70-130		30	
1,2-Dichloroethane (EDC)	0.0423	0.0050	mg/kg	0.040		106 70-130		30	
trans-1,2-Dichloroethylene	0.0411	0.0050	mg/kg	0.040		103 70-130		30	
cis-1,2-Dichloroethylene	0.0416	0.0050	mg/kg	0.040		104 70-130		30	
1,1-Dichloroethylene	0.0420	0.0050	mg/kg	0.040		105 70-130		30	
2,2-Dichloropropane	0.0441	0.0050	mg/kg	0.040		110 70-130		30	
1,3-Dichloropropane	0.0391	0.0050	mg/kg	0.040		97.8 70-130		30	
1,2-Dichloropropane	0.0458	0.0050	mg/kg	0.040		115 70-130		30	
trans-1,3-Dichloropropylene	0.0452	0.0050	mg/kg	0.040		113 70-130		30	
1,1-Dichloropropylene	0.0463	0.0050	mg/kg	0.040		116 70-130		30	
cis-1,3-Dichloropropylene	0.0355	0.0050	mg/kg	0.040		88.8 70-130		30	
Diisopropyl ether (DIPE)	0.0499	0.0050	mg/kg	0.040		125 70-130		30	
Ethylbenzene	0.0380	0.0020	mg/kg	0.040		95.0 70-130		30	
Ethyl-tert-Butyl Ether (ETBE)	0.0440	0.0050	mg/kg	0.040		110 70-130		30	
Gasoline Range Organics (GRO)	1.07	0.50	mg/kg	1.0		107 70-130		30	
Hexachlorobutadiene	0.0472	0.010	mg/kg	0.040		118 70-130		30	
2-Hexanone (MBK)	0.0862	0.050	mg/kg	0.10		86.2 70-130		30	
Isopropylbenzene	0.0438	0.0050	mg/kg	0.040		110 70-130		30	
4-Isopropyltoluene	0.0461	0.0050	mg/kg	0.040		115 70-130		30	
Methyl-tert-Butyl Ether (MTBE)	0.0600	0.0050	mg/kg	0.080		75.0 70-130		30	
Methylene Chloride	0.0424	0.050	mg/kg	0.040		106 70-130		30	
4-Methyl-2-pentanone (MIBK)	0.114	0.050	mg/kg	0.10		114 70-130		30	
Naphthalene	0.0377	0.010	mg/kg	0.040		94.2 70-130		30	
n-Propylbenzene	0.0378	0.0050	mg/kg	0.040		94.4 70-130		30	
Styrene	0.0366	0.0050	mg/kg	0.040		91.4 70-130		30	
1,1,1,2-Tetrachloroethane	0.0391	0.0050	mg/kg	0.040		97.8 70-130		30	
1,1,2,2-Tetrachloroethane	0.0360	0.0050	mg/kg	0.040		90.0 70-135		30	
Tetrachloroethylene (PCE)	0.0376	0.0050	mg/kg	0.040		94.1 70-130		30	

Viorel Vasile
 Operations Manager



LABORATORY ANALYSIS RESULTS

Client: The Source Group, Inc. (SH)
Project No: 04-NDLA-007
Project Name: DFSP Norwalk Soil Remediation

AA Project No: A5331663
Date Received: 03/02/16
Date Reported: 03/21/16

Table with 11 columns: Analyte, Result, Reporting Limit, Units, Spike Level, Source Result, %REC, %REC Limits, RPD, RPD Limit, Notes

VOCs, OXY & TPHG by GC/MS EPA 5035 - Quality Control

Batch B6C0412 - EPA 5035

LCS (B6C0412-BS1) Continued

Prepared & Analyzed: 03/03/16

Table listing various analytes such as Toluene, 1,2,4-Trichlorobenzene, etc., with their respective results and limits.

LCS Dup (B6C0412-BSD1)

Prepared: 03/03/16 Analyzed: 03/04/16

Table listing duplicate analytes such as Acetone, tert-Amyl Methyl Ether (TAME), Benzene, etc., with their respective results and limits.

Handwritten signature

Viorel Vasile
Operations Manager



LABORATORY ANALYSIS RESULTS

Client: The Source Group, Inc. (SH)
Project No: 04-NDLA-007
Project Name: DFSP Norwalk Soil Remediation

AA Project No: A5331663
Date Received: 03/02/16
Date Reported: 03/21/16

Analyte	Reporting Result	Limit	Units	Spike Level	Source Result	%REC %REC	Limits	RPD	RPD Limit	Notes
---------	------------------	-------	-------	-------------	---------------	-----------	--------	-----	-----------	-------

VOCs, OXY & TPHG by GC/MS EPA 5035 - Quality Control

Batch B6C0412 - EPA 5035

LCS Dup (B6C0412-BSD1) Continued

Prepared: 03/03/16 Analyzed: 03/04/16

n-Butylbenzene	0.0477	0.0050	mg/kg	0.040		119	70-130	1.65	30	
Carbon Disulfide	0.0800	0.0050	mg/kg	0.10		80.0	70-130	17.5	30	
Carbon Tetrachloride	0.0408	0.0050	mg/kg	0.040		102	70-130	7.64	30	
Chlorobenzene	0.0379	0.0050	mg/kg	0.040		94.8	70-130	0.529	30	
Chloroethane	0.0317	0.0050	mg/kg	0.040		79.2	70-130	29.2	30	
Chloroform	0.0338	0.0050	mg/kg	0.040		84.5	70-130	16.4	30	
Chloromethane	0.0296	0.0050	mg/kg	0.040		74.1	70-130	26.7	30	
2-Chlorotoluene	0.0370	0.0050	mg/kg	0.040		92.4	70-130	7.85	30	
4-Chlorotoluene	0.0378	0.0050	mg/kg	0.040		94.5	70-130	2.82	30	
1,2-Dibromo-3-chloropropane	0.0354	0.010	mg/kg	0.040		88.4	70-130	3.23	30	
Dibromochloromethane	0.0383	0.0050	mg/kg	0.040		95.8	70-130	1.84	30	
1,2-Dibromoethane (EDB)	0.0384	0.0050	mg/kg	0.040		96.0	70-130	0.261	30	
Dibromomethane	0.0364	0.0050	mg/kg	0.040		91.0	70-130	11.5	30	
1,4-Dichlorobenzene	0.0395	0.0050	mg/kg	0.040		98.6	70-130	1.36	30	
1,3-Dichlorobenzene	0.0392	0.0050	mg/kg	0.040		97.9	70-130	1.62	30	
1,2-Dichlorobenzene	0.0420	0.0050	mg/kg	0.040		105	70-130	2.07	30	
Dichlorodifluoromethane (R12)	0.0137	0.0050	mg/kg	0.040		34.3	70-130	30.5	30	***
1,1-Dichloroethane	0.0349	0.0050	mg/kg	0.040		87.4	70-130	19.6	30	
1,2-Dichloroethane (EDC)	0.0347	0.0050	mg/kg	0.040		86.6	70-130	19.9	30	
trans-1,2-Dichloroethylene	0.0362	0.0050	mg/kg	0.040		90.6	70-130	12.6	30	
cis-1,2-Dichloroethylene	0.0369	0.0050	mg/kg	0.040		92.2	70-130	12.0	30	
1,1-Dichloroethylene	0.0357	0.0050	mg/kg	0.040		89.2	70-130	16.3	30	
2,2-Dichloropropane	0.0343	0.0050	mg/kg	0.040		85.6	70-130	25.2	30	
1,3-Dichloropropane	0.0377	0.0050	mg/kg	0.040		94.2	70-130	3.70	30	
1,2-Dichloropropane	0.0400	0.0050	mg/kg	0.040		100	70-130	13.6	30	
trans-1,3-Dichloropropylene	0.0410	0.0050	mg/kg	0.040		102	70-130	9.84	30	
1,1-Dichloropropylene	0.0396	0.0050	mg/kg	0.040		99.0	70-130	15.6	30	
cis-1,3-Dichloropropylene	0.0332	0.0050	mg/kg	0.040		83.0	70-130	6.69	30	
Diisopropyl ether (DIPE)	0.0394	0.0050	mg/kg	0.040		98.6	70-130	23.5	30	
Ethylbenzene	0.0360	0.0020	mg/kg	0.040		90.0	70-130	5.51	30	
Ethyl-tert-Butyl Ether (ETBE)	0.0363	0.0050	mg/kg	0.040		90.7	70-130	19.2	30	

Viorel Vasile
Operations Manager



LABORATORY ANALYSIS RESULTS

Client: The Source Group, Inc. (SH)
Project No: 04-NDLA-007
Project Name: DFSP Norwalk Soil Remediation

AA Project No: A5331663
Date Received: 03/02/16
Date Reported: 03/21/16

Analyte	Reporting Result	Limit	Units	Spike Level	Source Result	%REC %REC	Limits	RPD	RPD Limit	Notes
---------	------------------	-------	-------	-------------	---------------	-----------	--------	-----	-----------	-------

VOCs, OXY & TPHG by GC/MS EPA 5035 - Quality Control

Batch B6C0412 - EPA 5035

LCS Dup (B6C0412-BSD1) Continued

Prepared: 03/03/16 Analyzed: 03/04/16

Gasoline Range Organics (GRO)	1.03	0.50	mg/kg	1.0	103	70-130	4.03	30	
Hexachlorobutadiene	0.0520	0.010	mg/kg	0.040	130	70-130	9.72	30	
2-Hexanone (MBK)	0.0813	0.050	mg/kg	0.10	81.3	70-130	5.82	30	
Isopropylbenzene	0.0420	0.0050	mg/kg	0.040	105	70-130	4.20	30	
4-Isopropyltoluene	0.0477	0.0050	mg/kg	0.040	119	70-130	3.32	30	
Methyl-tert-Butyl Ether (MTBE)	0.0513	0.0050	mg/kg	0.080	64.2	70-130	15.6	30	***
Methylene Chloride	0.0338	0.050	mg/kg	0.040	84.6	70-130	22.4	30	
4-Methyl-2-pentanone (MIBK)	0.116	0.050	mg/kg	0.10	116	70-130	2.00	30	
Naphthalene	0.0414	0.010	mg/kg	0.040	103	70-130	9.41	30	
n-Propylbenzene	0.0355	0.0050	mg/kg	0.040	88.8	70-130	6.06	30	
Styrene	0.0354	0.0050	mg/kg	0.040	88.4	70-130	3.28	30	
1,1,1,2-Tetrachloroethane	0.0417	0.0050	mg/kg	0.040	104	70-130	6.24	30	
1,1,2,2-Tetrachloroethane	0.0327	0.0050	mg/kg	0.040	81.8	70-135	9.54	30	
Tetrachloroethylene (PCE)	0.0402	0.0050	mg/kg	0.040	100	70-130	6.48	30	
Toluene	0.0364	0.0020	mg/kg	0.040	91.0	70-130	3.83	30	
1,2,4-Trichlorobenzene	0.0462	0.0050	mg/kg	0.040	115	70-130	6.90	30	
1,2,3-Trichlorobenzene	0.0474	0.0050	mg/kg	0.040	119	70-130	9.96	30	
1,1,2-Trichloroethane	0.0363	0.0050	mg/kg	0.040	90.8	70-130	3.99	30	
1,1,1-Trichloroethane	0.0386	0.0050	mg/kg	0.040	96.6	70-130	13.9	30	
Trichloroethylene (TCE)	0.0402	0.0050	mg/kg	0.040	101	70-130	8.02	30	
Trichlorofluoromethane (R11)	0.0305	0.0050	mg/kg	0.040	76.4	70-130	24.3	30	
1,2,3-Trichloropropane	0.0344	0.0050	mg/kg	0.040	86.0	70-130	5.15	30	
1,1,2-Trichloro-1,2,2-trifluoroethane (R113)	0.0765	0.0050	mg/kg	0.080	95.6	70-130	18.5	30	
1,3,5-Trimethylbenzene	0.0400	0.0050	mg/kg	0.040	99.9	70-130	2.57	30	
1,2,4-Trimethylbenzene	0.0413	0.0050	mg/kg	0.040	103	70-130	2.25	30	
Vinyl chloride	0.0258	0.0050	mg/kg	0.040	64.4	70-130	31.9	30	***
o-Xylene	0.0342	0.0020	mg/kg	0.040	85.6	70-130	3.95	30	
m,p-Xylenes	0.0699	0.0020	mg/kg	0.080	87.4	70-130	4.47	30	
Surrogate: 4-Bromofluorobenzene	0.0929		mg/kg	0.10	92.9	70-140			
Surrogate: Dibromofluoromethane	0.0957		mg/kg	0.10	95.7	70-140			

Viorel Vasile
Operations Manager



LABORATORY ANALYSIS RESULTS

Client: The Source Group, Inc. (SH)
Project No: 04-NDLA-007
Project Name: DFSP Norwalk Soil Remediation

AA Project No: A5331663
Date Received: 03/02/16
Date Reported: 03/21/16

Analyte	Reporting Result	Reporting Limit	Units	Spike Level	Source Result	%REC %REC	%REC Limits	RPD RPD	RPD Limit	Notes
---------	------------------	-----------------	-------	-------------	---------------	-----------	-------------	---------	-----------	-------

VOCs, OXY & TPHG by GC/MS EPA 5035 - Quality Control

Batch B6C0412 - EPA 5035

LCS Dup (B6C0412-BSD1) Continued

Prepared: 03/03/16 Analyzed: 03/04/16

Surrogate: Toluene-d8	0.0914		mg/kg	0.10		91.4	70-140			
-----------------------	--------	--	-------	------	--	------	--------	--	--	--

Batch B6C0415 - EPA 5035

Blank (B6C0415-BLK1)

Prepared & Analyzed: 03/04/16

Acetone	<0.050	0.050	mg/kg							
tert-Amyl Methyl Ether (TAME)	<0.0050	0.0050	mg/kg							
Benzene	<0.010	0.010	mg/kg							
Bromobenzene	<0.0050	0.0050	mg/kg							
Bromochloromethane	<0.0050	0.0050	mg/kg							
Bromodichloromethane	<0.0050	0.0050	mg/kg							
Bromoform	<0.0050	0.0050	mg/kg							
Bromomethane	<0.0050	0.0050	mg/kg							
2-Butanone (MEK)	<0.050	0.050	mg/kg							
tert-Butyl alcohol (TBA)	<0.020	0.020	mg/kg							
sec-Butylbenzene	<0.0050	0.0050	mg/kg							
tert-Butylbenzene	<0.0050	0.0050	mg/kg							
n-Butylbenzene	<0.0050	0.0050	mg/kg							
Carbon Disulfide	<0.0050	0.0050	mg/kg							
Carbon Tetrachloride	<0.0050	0.0050	mg/kg							
Chlorobenzene	<0.0050	0.0050	mg/kg							
Chloroethane	<0.0050	0.0050	mg/kg							
Chloroform	<0.0050	0.0050	mg/kg							
Chloromethane	<0.0050	0.0050	mg/kg							
2-Chlorotoluene	<0.0050	0.0050	mg/kg							
4-Chlorotoluene	<0.0050	0.0050	mg/kg							
1,2-Dibromo-3-chloropropane	<0.010	0.010	mg/kg							
Dibromochloromethane	<0.0050	0.0050	mg/kg							
1,2-Dibromoethane (EDB)	<0.0050	0.0050	mg/kg							
Dibromomethane	<0.0050	0.0050	mg/kg							
1,4-Dichlorobenzene	<0.0050	0.0050	mg/kg							
1,3-Dichlorobenzene	<0.0050	0.0050	mg/kg							
1,2-Dichlorobenzene	<0.0050	0.0050	mg/kg							

Viorel Vasile
Operations Manager



LABORATORY ANALYSIS RESULTS

Client: The Source Group, Inc. (SH)
Project No: 04-NDLA-007
Project Name: DFSP Norwalk Soil Remediation

AA Project No: A5331663
Date Received: 03/02/16
Date Reported: 03/21/16

Analyte	Result	Reporting Limit	Units	Spike Level	Source Result	%REC %REC	%REC Limits	RPD RPD	RPD Limit	Notes
---------	--------	-----------------	-------	-------------	---------------	-----------	-------------	---------	-----------	-------

VOCs, OXY & TPHG by GC/MS EPA 5035 - Quality Control

Batch B6C0415 - EPA 5035

Blank (B6C0415-BLK1) Continued

Prepared & Analyzed: 03/04/16

Dichlorodifluoromethane (R12)	<0.0050	0.0050	mg/kg							
1,1-Dichloroethane	<0.0050	0.0050	mg/kg							
1,2-Dichloroethane (EDC)	<0.0050	0.0050	mg/kg							
trans-1,2-Dichloroethylene	<0.0050	0.0050	mg/kg							
cis-1,2-Dichloroethylene	<0.0050	0.0050	mg/kg							
1,1-Dichloroethylene	<0.0050	0.0050	mg/kg							
2,2-Dichloropropane	<0.0050	0.0050	mg/kg							
1,3-Dichloropropane	<0.0050	0.0050	mg/kg							
1,2-Dichloropropane	<0.0050	0.0050	mg/kg							
trans-1,3-Dichloropropylene	<0.0050	0.0050	mg/kg							
1,1-Dichloropropylene	<0.0050	0.0050	mg/kg							
cis-1,3-Dichloropropylene	<0.0050	0.0050	mg/kg							
Diisopropyl ether (DIPE)	<0.0050	0.0050	mg/kg							
Ethylbenzene	<0.0020	0.0020	mg/kg							
Ethyl-tert-Butyl Ether (ETBE)	<0.0050	0.0050	mg/kg							
Gasoline Range Organics (GRO)	<0.50	0.50	mg/kg							
Hexachlorobutadiene	<0.010	0.010	mg/kg							
2-Hexanone (MBK)	<0.050	0.050	mg/kg							
Isopropylbenzene	<0.0050	0.0050	mg/kg							
4-Isopropyltoluene	<0.0050	0.0050	mg/kg							
Methyl-tert-Butyl Ether (MTBE)	<0.0050	0.0050	mg/kg							
Methylene Chloride	<0.050	0.050	mg/kg							
4-Methyl-2-pentanone (MIBK)	<0.050	0.050	mg/kg							
Naphthalene	<0.010	0.010	mg/kg							
n-Propylbenzene	<0.0050	0.0050	mg/kg							
Styrene	<0.0050	0.0050	mg/kg							
1,1,1,2-Tetrachloroethane	<0.0050	0.0050	mg/kg							
1,1,2,2-Tetrachloroethane	<0.0050	0.0050	mg/kg							
Tetrachloroethylene (PCE)	<0.0050	0.0050	mg/kg							
Toluene	<0.0020	0.0020	mg/kg							
1,2,4-Trichlorobenzene	<0.0050	0.0050	mg/kg							

Viorel Vasile
Operations Manager



LABORATORY ANALYSIS RESULTS

Client: The Source Group, Inc. (SH)
Project No: 04-NDLA-007
Project Name: DFSP Norwalk Soil Remediation

AA Project No: A5331663
Date Received: 03/02/16
Date Reported: 03/21/16

Analyte	Result	Reporting Limit	Units	Spike Level	Source Result	%REC %REC Limits	RPD RPD	RPD Limit	Notes
---------	--------	-----------------	-------	-------------	---------------	------------------	---------	-----------	-------

VOCs, OXY & TPHG by GC/MS EPA 5035 - Quality Control

Batch B6C0415 - EPA 5035

Blank (B6C0415-BLK1) Continued

Prepared & Analyzed: 03/04/16

1,2,3-Trichlorobenzene	<0.0050	0.0050	mg/kg
1,1,2-Trichloroethane	<0.0050	0.0050	mg/kg
1,1,1-Trichloroethane	<0.0050	0.0050	mg/kg
Trichloroethylene (TCE)	<0.0050	0.0050	mg/kg
Trichlorofluoromethane (R11)	<0.0050	0.0050	mg/kg
1,2,3-Trichloropropane	<0.0050	0.0050	mg/kg
1,1,2-Trichloro-1,2,2-trifluoroethane (R113)	<0.0050	0.0050	mg/kg
1,3,5-Trimethylbenzene	<0.0050	0.0050	mg/kg
1,2,4-Trimethylbenzene	<0.0050	0.0050	mg/kg
Vinyl chloride	<0.0050	0.0050	mg/kg
o-Xylene	<0.0020	0.0020	mg/kg
m,p-Xylenes	<0.0020	0.0020	mg/kg

Surrogate: 4-Bromofluorobenzene	0.102		mg/kg	0.10	102	70-140
Surrogate: Dibromofluoromethane	0.0973		mg/kg	0.10	97.3	70-140
Surrogate: Toluene-d8	0.106		mg/kg	0.10	106	70-140

LCS (B6C0415-BS1)

Prepared & Analyzed: 03/04/16

Acetone	0.0860	0.050	mg/kg	0.10	86.0	70-130	30
tert-Amyl Methyl Ether (TAME)	0.0378	0.0050	mg/kg	0.040	94.6	70-130	30
Benzene	0.0360	0.010	mg/kg	0.040	90.0	70-130	30
Bromobenzene	0.0402	0.0050	mg/kg	0.040	101	70-130	30
Bromochloromethane	0.0384	0.0050	mg/kg	0.040	96.0	70-130	30
Bromodichloromethane	0.0358	0.0050	mg/kg	0.040	89.5	70-130	30
Bromoform	0.0395	0.0050	mg/kg	0.040	98.8	70-130	30
Bromomethane	0.0371	0.0050	mg/kg	0.040	92.8	70-130	30
2-Butanone (MEK)	0.0773	0.050	mg/kg	0.10	77.3	70-130	30
tert-Butyl alcohol (TBA)	0.156	0.020	mg/kg	0.20	77.8	70-130	30
sec-Butylbenzene	0.0383	0.0050	mg/kg	0.040	95.8	70-130	30
tert-Butylbenzene	0.0395	0.0050	mg/kg	0.040	98.8	70-130	30
n-Butylbenzene	0.0396	0.0050	mg/kg	0.040	98.9	70-130	30
Carbon Disulfide	0.0737	0.0050	mg/kg	0.10	73.7	70-130	30

Viorel Vasile
Operations Manager



LABORATORY ANALYSIS RESULTS

Client: The Source Group, Inc. (SH)
Project No: 04-NDLA-007
Project Name: DFSP Norwalk Soil Remediation

AA Project No: A5331663
Date Received: 03/02/16
Date Reported: 03/21/16

Analyte	Reporting Result	Limit	Units	Spike Level	Source Result	%REC %REC	Limits	RPD	RPD Limit	Notes
---------	------------------	-------	-------	-------------	---------------	-----------	--------	-----	-----------	-------

VOCs, OXY & TPHG by GC/MS EPA 5035 - Quality Control

Batch B6C0415 - EPA 5035

LCS (B6C0415-BS1) Continued

Prepared & Analyzed: 03/04/16

Carbon Tetrachloride	0.0385	0.0050	mg/kg	0.040		96.2	70-130		30	
Chlorobenzene	0.0396	0.0050	mg/kg	0.040		99.0	70-130		30	
Chloroethane	0.0337	0.0050	mg/kg	0.040		84.4	70-130		30	
Chloroform	0.0371	0.0050	mg/kg	0.040		92.8	70-130		30	
Chloromethane	0.0368	0.0050	mg/kg	0.040		92.0	70-130		30	
2-Chlorotoluene	0.0399	0.0050	mg/kg	0.040		99.6	70-130		30	
4-Chlorotoluene	0.0411	0.0050	mg/kg	0.040		103	70-130		30	
1,2-Dibromo-3-chloropropane	0.0305	0.010	mg/kg	0.040		76.3	70-130		30	
Dibromochloromethane	0.0395	0.0050	mg/kg	0.040		98.8	70-130		30	
1,2-Dibromoethane (EDB)	0.0391	0.0050	mg/kg	0.040		97.8	70-130		30	
Dibromomethane	0.0374	0.0050	mg/kg	0.040		93.6	70-130		30	
1,4-Dichlorobenzene	0.0390	0.0050	mg/kg	0.040		97.4	70-130		30	
1,3-Dichlorobenzene	0.0395	0.0050	mg/kg	0.040		98.6	70-130		30	
1,2-Dichlorobenzene	0.0386	0.0050	mg/kg	0.040		96.6	70-130		30	
Dichlorodifluoromethane (R12)	0.0290	0.0050	mg/kg	0.040		72.4	70-130		30	
1,1-Dichloroethane	0.0369	0.0050	mg/kg	0.040		92.2	70-130		30	
1,2-Dichloroethane (EDC)	0.0337	0.0050	mg/kg	0.040		84.3	70-130		30	
trans-1,2-Dichloroethylene	0.0368	0.0050	mg/kg	0.040		92.0	70-130		30	
cis-1,2-Dichloroethylene	0.0385	0.0050	mg/kg	0.040		96.3	70-130		30	
1,1-Dichloroethylene	0.0341	0.0050	mg/kg	0.040		85.4	70-130		30	
2,2-Dichloropropane	0.0377	0.0050	mg/kg	0.040		94.2	70-130		30	
1,3-Dichloropropane	0.0405	0.0050	mg/kg	0.040		101	70-130		30	
1,2-Dichloropropane	0.0372	0.0050	mg/kg	0.040		93.1	70-130		30	
trans-1,3-Dichloropropylene	0.0366	0.0050	mg/kg	0.040		91.6	70-130		30	
1,1-Dichloropropylene	0.0362	0.0050	mg/kg	0.040		90.4	70-130		30	
cis-1,3-Dichloropropylene	0.0372	0.0050	mg/kg	0.040		93.1	70-130		30	
Diisopropyl ether (DIPE)	0.0380	0.0050	mg/kg	0.040		95.0	70-130		30	
Ethylbenzene	0.0410	0.0020	mg/kg	0.040		102	70-130		30	
Ethyl-tert-Butyl Ether (ETBE)	0.0387	0.0050	mg/kg	0.040		96.8	70-130		30	
Gasoline Range Organics (GRO)	0.817	0.50	mg/kg	1.0		81.7	70-130		30	
Hexachlorobutadiene	0.0422	0.010	mg/kg	0.040		105	70-130		30	

Viorel Vasile
Operations Manager



LABORATORY ANALYSIS RESULTS

Client: The Source Group, Inc. (SH)
Project No: 04-NDLA-007
Project Name: DFSP Norwalk Soil Remediation

AA Project No: A5331663
Date Received: 03/02/16
Date Reported: 03/21/16

Analyte	Reporting Result	Limit	Units	Spike Level	Source Result	%REC %REC	Limits	RPD	RPD Limit	Notes
---------	------------------	-------	-------	-------------	---------------	-----------	--------	-----	-----------	-------

VOCs, OXY & TPHG by GC/MS EPA 5035 - Quality Control

Batch B6C0415 - EPA 5035

LCS (B6C0415-BS1) Continued

Prepared & Analyzed: 03/04/16

2-Hexanone (MBK)	0.0855	0.050	mg/kg	0.10		85.5	70-130		30	
Isopropylbenzene	0.0383	0.0050	mg/kg	0.040		95.8	70-130		30	
4-Isopropyltoluene	0.0391	0.0050	mg/kg	0.040		97.8	70-130		30	
Methyl-tert-Butyl Ether (MTBE)	0.0543	0.0050	mg/kg	0.080		67.8	70-130		30	***
Methylene Chloride	0.0386	0.050	mg/kg	0.040		96.4	70-130		30	
4-Methyl-2-pentanone (MIBK)	0.0878	0.050	mg/kg	0.10		87.8	70-130		30	
Naphthalene	0.0357	0.010	mg/kg	0.040		89.3	70-130		30	
n-Propylbenzene	0.0386	0.0050	mg/kg	0.040		96.6	70-130		30	
Styrene	0.0408	0.0050	mg/kg	0.040		102	70-130		30	
1,1,1,2-Tetrachloroethane	0.0403	0.0050	mg/kg	0.040		101	70-130		30	
1,1,2,2-Tetrachloroethane	0.0371	0.0050	mg/kg	0.040		92.8	70-135		30	
Tetrachloroethylene (PCE)	0.0416	0.0050	mg/kg	0.040		104	70-130		30	
Toluene	0.0401	0.0020	mg/kg	0.040		100	70-130		30	
1,2,4-Trichlorobenzene	0.0402	0.0050	mg/kg	0.040		100	70-130		30	
1,2,3-Trichlorobenzene	0.0386	0.0050	mg/kg	0.040		96.4	70-130		30	
1,1,2-Trichloroethane	0.0378	0.0050	mg/kg	0.040		94.6	70-130		30	
1,1,1-Trichloroethane	0.0379	0.0050	mg/kg	0.040		94.7	70-130		30	
Trichloroethylene (TCE)	0.0378	0.0050	mg/kg	0.040		94.4	70-130		30	
Trichlorofluoromethane (R11)	0.0361	0.0050	mg/kg	0.040		90.2	70-130		30	
1,2,3-Trichloropropane	0.0305	0.0050	mg/kg	0.040		76.4	70-130		30	
1,1,2-Trichloro-1,2,2-trifluoroethane (R113)	0.0682	0.0050	mg/kg	0.080		85.3	70-130		30	
1,3,5-Trimethylbenzene	0.0401	0.0050	mg/kg	0.040		100	70-130		30	
1,2,4-Trimethylbenzene	0.0379	0.0050	mg/kg	0.040		94.6	70-130		30	
Vinyl chloride	0.0338	0.0050	mg/kg	0.040		84.6	70-130		30	
o-Xylene	0.0394	0.0020	mg/kg	0.040		98.4	70-130		30	
m,p-Xylenes	0.0822	0.0020	mg/kg	0.080		103	70-130		30	

Surrogate: 4-Bromofluorobenzene	0.103		mg/kg	0.10		103	70-140			
Surrogate: Dibromofluoromethane	0.0948		mg/kg	0.10		94.8	70-140			
Surrogate: Toluene-d8	0.106		mg/kg	0.10		106	70-140			

LCS Dup (B6C0415-BSD1)

Prepared & Analyzed: 03/04/16

Viorel Vasile
Operations Manager



LABORATORY ANALYSIS RESULTS

Client: The Source Group, Inc. (SH)
Project No: 04-NDLA-007
Project Name: DFSP Norwalk Soil Remediation

AA Project No: A5331663
Date Received: 03/02/16
Date Reported: 03/21/16

Analyte	Reporting Result	Limit	Units	Spike Level	Source Result	%REC %REC	Limits	RPD	RPD Limit	Notes
---------	------------------	-------	-------	-------------	---------------	-----------	--------	-----	-----------	-------

VOCs, OXY & TPHG by GC/MS EPA 5035 - Quality Control

Batch B6C0415 - EPA 5035

LCS Dup (B6C0415-BSD1) Continued

Prepared & Analyzed: 03/04/16

Acetone	0.0826	0.050	mg/kg	0.10		82.6	70-130	4.01	30	
tert-Amyl Methyl Ether (TAME)	0.0302	0.0050	mg/kg	0.040		75.4	70-130	22.5	30	
Benzene	0.0359	0.010	mg/kg	0.040		89.8	70-130	0.167	30	
Bromobenzene	0.0394	0.0050	mg/kg	0.040		98.6	70-130	2.01	30	
Bromochloromethane	0.0416	0.0050	mg/kg	0.040		104	70-130	8.10	30	
Bromodichloromethane	0.0366	0.0050	mg/kg	0.040		91.4	70-130	2.16	30	
Bromoform	0.0407	0.0050	mg/kg	0.040		102	70-130	2.84	30	
Bromomethane	0.0391	0.0050	mg/kg	0.040		97.8	70-130	5.14	30	
2-Butanone (MEK)	0.0798	0.050	mg/kg	0.10		79.8	70-130	3.26	30	
tert-Butyl alcohol (TBA)	0.161	0.020	mg/kg	0.20		80.3	70-130	3.23	30	
sec-Butylbenzene	0.0372	0.0050	mg/kg	0.040		93.1	70-130	2.91	30	
tert-Butylbenzene	0.0388	0.0050	mg/kg	0.040		97.0	70-130	1.89	30	
n-Butylbenzene	0.0379	0.0050	mg/kg	0.040		94.8	70-130	4.18	30	
Carbon Disulfide	0.0700	0.0050	mg/kg	0.10		70.0	70-130	5.15	30	
Carbon Tetrachloride	0.0379	0.0050	mg/kg	0.040		94.8	70-130	1.36	30	
Chlorobenzene	0.0379	0.0050	mg/kg	0.040		94.6	70-130	4.44	30	
Chloroethane	0.0363	0.0050	mg/kg	0.040		90.7	70-130	7.20	30	
Chloroform	0.0375	0.0050	mg/kg	0.040		93.7	70-130	0.965	30	
Chloromethane	0.0363	0.0050	mg/kg	0.040		90.8	70-130	1.26	30	
2-Chlorotoluene	0.0391	0.0050	mg/kg	0.040		97.6	70-130	2.03	30	
4-Chlorotoluene	0.0402	0.0050	mg/kg	0.040		101	70-130	2.16	30	
1,2-Dibromo-3-chloropropane	0.0338	0.010	mg/kg	0.040		84.4	70-130	10.1	30	
Dibromochloromethane	0.0381	0.0050	mg/kg	0.040		95.4	70-130	3.50	30	
1,2-Dibromoethane (EDB)	0.0387	0.0050	mg/kg	0.040		96.7	70-130	1.18	30	
Dibromomethane	0.0386	0.0050	mg/kg	0.040		96.6	70-130	3.16	30	
1,4-Dichlorobenzene	0.0379	0.0050	mg/kg	0.040		94.6	70-130	2.86	30	
1,3-Dichlorobenzene	0.0377	0.0050	mg/kg	0.040		94.4	70-130	4.46	30	
1,2-Dichlorobenzene	0.0388	0.0050	mg/kg	0.040		96.9	70-130	0.362	30	
Dichlorodifluoromethane (R12)	0.0333	0.0050	mg/kg	0.040		83.2	70-130	13.9	30	
1,1-Dichloroethane	0.0368	0.0050	mg/kg	0.040		92.1	70-130	0.163	30	
1,2-Dichloroethane (EDC)	0.0356	0.0050	mg/kg	0.040		89.0	70-130	5.48	30	

Viorel Vasile
Operations Manager



LABORATORY ANALYSIS RESULTS

Client: The Source Group, Inc. (SH)
Project No: 04-NDLA-007
Project Name: DFSP Norwalk Soil Remediation

AA Project No: A5331663
Date Received: 03/02/16
Date Reported: 03/21/16

Analyte	Reporting Result	Limit	Units	Spike Level	Source Result	%REC %REC	Limits	RPD	RPD Limit	Notes
---------	------------------	-------	-------	-------------	---------------	-----------	--------	-----	-----------	-------

VOCs, OXY & TPHG by GC/MS EPA 5035 - Quality Control

Batch B6C0415 - EPA 5035

LCS Dup (B6C0415-BSD1) Continued

Prepared & Analyzed: 03/04/16

trans-1,2-Dichloroethylene	0.0371	0.0050	mg/kg	0.040		92.6	70-130	0.650	30	
cis-1,2-Dichloroethylene	0.0393	0.0050	mg/kg	0.040		98.2	70-130	1.90	30	
1,1-Dichloroethylene	0.0347	0.0050	mg/kg	0.040		86.7	70-130	1.57	30	
2,2-Dichloropropane	0.0349	0.0050	mg/kg	0.040		87.4	70-130	7.55	30	
1,3-Dichloropropane	0.0389	0.0050	mg/kg	0.040		97.4	70-130	3.88	30	
1,2-Dichloropropane	0.0374	0.0050	mg/kg	0.040		93.6	70-130	0.589	30	
trans-1,3-Dichloropropylene	0.0344	0.0050	mg/kg	0.040		85.9	70-130	6.37	30	
1,1-Dichloropropylene	0.0353	0.0050	mg/kg	0.040		88.2	70-130	2.46	30	
cis-1,3-Dichloropropylene	0.0368	0.0050	mg/kg	0.040		92.0	70-130	1.08	30	
Diisopropyl ether (DIPE)	0.0385	0.0050	mg/kg	0.040		96.2	70-130	1.31	30	
Ethylbenzene	0.0383	0.0020	mg/kg	0.040		95.8	70-130	6.61	30	
Ethyl-tert-Butyl Ether (ETBE)	0.0327	0.0050	mg/kg	0.040		81.8	70-130	16.7	30	
Gasoline Range Organics (GRO)	0.765	0.50	mg/kg	1.0		76.5	70-130	6.62	30	
Hexachlorobutadiene	0.0398	0.010	mg/kg	0.040		99.6	70-130	5.71	30	
2-Hexanone (MBK)	0.0843	0.050	mg/kg	0.10		84.3	70-130	1.32	30	
Isopropylbenzene	0.0378	0.0050	mg/kg	0.040		94.5	70-130	1.42	30	
4-Isopropyltoluene	0.0383	0.0050	mg/kg	0.040		95.8	70-130	2.07	30	
Methyl-tert-Butyl Ether (MTBE)	0.0534	0.0050	mg/kg	0.080		66.7	70-130	1.71	30	***
Methylene Chloride	0.0401	0.050	mg/kg	0.040		100	70-130	3.76	30	
4-Methyl-2-pentanone (MIBK)	0.0980	0.050	mg/kg	0.10		98.0	70-130	11.0	30	
Naphthalene	0.0372	0.010	mg/kg	0.040		93.0	70-130	4.06	30	
n-Propylbenzene	0.0367	0.0050	mg/kg	0.040		91.9	70-130	4.99	30	
Styrene	0.0394	0.0050	mg/kg	0.040		98.4	70-130	3.49	30	
1,1,1,2-Tetrachloroethane	0.0384	0.0050	mg/kg	0.040		96.0	70-130	4.83	30	
1,1,2,2-Tetrachloroethane	0.0379	0.0050	mg/kg	0.040		94.8	70-135	2.13	30	
Tetrachloroethylene (PCE)	0.0383	0.0050	mg/kg	0.040		95.8	70-130	8.31	30	
Toluene	0.0373	0.0020	mg/kg	0.040		93.3	70-130	7.24	30	
1,2,4-Trichlorobenzene	0.0386	0.0050	mg/kg	0.040		96.6	70-130	3.91	30	
1,2,3-Trichlorobenzene	0.0391	0.0050	mg/kg	0.040		97.7	70-130	1.34	30	
1,1,2-Trichloroethane	0.0360	0.0050	mg/kg	0.040		90.0	70-130	4.98	30	
1,1,1-Trichloroethane	0.0372	0.0050	mg/kg	0.040		93.1	70-130	1.76	30	

Viorel Vasile
Operations Manager



LABORATORY ANALYSIS RESULTS

Client: The Source Group, Inc. (SH)
Project No: 04-NDLA-007
Project Name: DFSP Norwalk Soil Remediation

AA Project No: A5331663
Date Received: 03/02/16
Date Reported: 03/21/16

Analyte	Result	Reporting Limit	Units	Spike Level	Source Result	%REC %REC	Limit	RPD	RPD Limit	Notes
---------	--------	-----------------	-------	-------------	---------------	-----------	-------	-----	-----------	-------

VOCs, OXY & TPHG by GC/MS EPA 5035 - Quality Control

Batch B6C0415 - EPA 5035

LCS Dup (B6C0415-BSD1) Continued

Prepared & Analyzed: 03/04/16

Trichloroethylene (TCE)	0.0373	0.0050	mg/kg	0.040		93.2	70-130	1.28	30	
Trichlorofluoromethane (R11)	0.0375	0.0050	mg/kg	0.040		93.8	70-130	3.80	30	
1,2,3-Trichloropropane	0.0325	0.0050	mg/kg	0.040		81.2	70-130	6.16	30	
1,1,2-Trichloro-1,2,2-trifluoroethane (R113)	0.0626	0.0050	mg/kg	0.080		78.3	70-130	8.56	30	
1,3,5-Trimethylbenzene	0.0388	0.0050	mg/kg	0.040		97.0	70-130	3.25	30	
1,2,4-Trimethylbenzene	0.0372	0.0050	mg/kg	0.040		93.1	70-130	1.65	30	
Vinyl chloride	0.0367	0.0050	mg/kg	0.040		91.6	70-130	8.06	30	
o-Xylene	0.0378	0.0020	mg/kg	0.040		94.6	70-130	3.94	30	
m,p-Xylenes	0.0782	0.0020	mg/kg	0.080		97.8	70-130	4.96	30	
Surrogate: 4-Bromofluorobenzene	0.104		mg/kg	0.10		104	70-140			
Surrogate: Dibromofluoromethane	0.0993		mg/kg	0.10		99.3	70-140			
Surrogate: Toluene-d8	0.101		mg/kg	0.10		101	70-140			

Batch B6C0720 - EPA 5035

Blank (B6C0720-BLK1)

Prepared & Analyzed: 03/07/16

Acetone	<0.050	0.050	mg/kg							
tert-Amyl Methyl Ether (TAME)	<0.0050	0.0050	mg/kg							
Benzene	<0.010	0.010	mg/kg							
Bromobenzene	<0.0050	0.0050	mg/kg							
Bromochloromethane	<0.0050	0.0050	mg/kg							
Bromodichloromethane	<0.0050	0.0050	mg/kg							
Bromoform	<0.0050	0.0050	mg/kg							
Bromomethane	<0.0050	0.0050	mg/kg							
2-Butanone (MEK)	<0.050	0.050	mg/kg							
tert-Butyl alcohol (TBA)	<0.020	0.020	mg/kg							
sec-Butylbenzene	<0.0050	0.0050	mg/kg							
tert-Butylbenzene	<0.0050	0.0050	mg/kg							
n-Butylbenzene	<0.0050	0.0050	mg/kg							
Carbon Disulfide	<0.0050	0.0050	mg/kg							
Carbon Tetrachloride	<0.0050	0.0050	mg/kg							
Chlorobenzene	<0.0050	0.0050	mg/kg							

Viorel Vasile
Operations Manager



LABORATORY ANALYSIS RESULTS

Client: The Source Group, Inc. (SH)
Project No: 04-NDLA-007
Project Name: DFSP Norwalk Soil Remediation

AA Project No: A5331663
Date Received: 03/02/16
Date Reported: 03/21/16

Analyte	Reporting Result	Limit	Units	Spike Level	Source Result	%REC %REC	Limit	RPD RPD	Limit	Notes
---------	------------------	-------	-------	-------------	---------------	-----------	-------	---------	-------	-------

VOCs, OXY & TPHG by GC/MS EPA 5035 - Quality Control

Batch B6C0720 - EPA 5035

Blank (B6C0720-BLK1) Continued

Prepared & Analyzed: 03/07/16

Chloroethane	<0.0050	0.0050	mg/kg							
Chloroform	<0.0050	0.0050	mg/kg							
Chloromethane	<0.0050	0.0050	mg/kg							
2-Chlorotoluene	<0.0050	0.0050	mg/kg							
4-Chlorotoluene	<0.0050	0.0050	mg/kg							
1,2-Dibromo-3-chloropropane	<0.010	0.010	mg/kg							
Dibromochloromethane	<0.0050	0.0050	mg/kg							
1,2-Dibromoethane (EDB)	<0.0050	0.0050	mg/kg							
Dibromomethane	<0.0050	0.0050	mg/kg							
1,4-Dichlorobenzene	<0.0050	0.0050	mg/kg							
1,3-Dichlorobenzene	<0.0050	0.0050	mg/kg							
1,2-Dichlorobenzene	<0.0050	0.0050	mg/kg							
Dichlorodifluoromethane (R12)	<0.0050	0.0050	mg/kg							
1,1-Dichloroethane	<0.0050	0.0050	mg/kg							
1,2-Dichloroethane (EDC)	<0.0050	0.0050	mg/kg							
trans-1,2-Dichloroethylene	<0.0050	0.0050	mg/kg							
cis-1,2-Dichloroethylene	<0.0050	0.0050	mg/kg							
1,1-Dichloroethylene	<0.0050	0.0050	mg/kg							
2,2-Dichloropropane	<0.0050	0.0050	mg/kg							
1,3-Dichloropropane	<0.0050	0.0050	mg/kg							
1,2-Dichloropropane	<0.0050	0.0050	mg/kg							
trans-1,3-Dichloropropylene	<0.0050	0.0050	mg/kg							
1,1-Dichloropropylene	<0.0050	0.0050	mg/kg							
cis-1,3-Dichloropropylene	<0.0050	0.0050	mg/kg							
Diisopropyl ether (DIPE)	<0.0050	0.0050	mg/kg							
Ethylbenzene	<0.0020	0.0020	mg/kg							
Ethyl-tert-Butyl Ether (ETBE)	<0.0050	0.0050	mg/kg							
Gasoline Range Organics (GRO)	<0.50	0.50	mg/kg							
Hexachlorobutadiene	<0.010	0.010	mg/kg							
2-Hexanone (MBK)	<0.050	0.050	mg/kg							
Isopropylbenzene	<0.0050	0.0050	mg/kg							

Viorel Vasile
Operations Manager



LABORATORY ANALYSIS RESULTS

Client: The Source Group, Inc. (SH)
Project No: 04-NDLA-007
Project Name: DFSP Norwalk Soil Remediation

AA Project No: A5331663
Date Received: 03/02/16
Date Reported: 03/21/16

Analyte	Result	Reporting Limit	Units	Spike Level	Source Result	%REC %REC	Limit	RPD	RPD Limit	Notes
---------	--------	-----------------	-------	-------------	---------------	-----------	-------	-----	-----------	-------

VOCs, OXY & TPHG by GC/MS EPA 5035 - Quality Control

Batch B6C0720 - EPA 5035

Blank (B6C0720-BLK1) Continued

Prepared & Analyzed: 03/07/16

4-Isopropyltoluene	<0.0050	0.0050	mg/kg							
Methyl-tert-Butyl Ether (MTBE)	<0.0050	0.0050	mg/kg							
Methylene Chloride	<0.050	0.050	mg/kg							
4-Methyl-2-pentanone (MIBK)	<0.050	0.050	mg/kg							
Naphthalene	<0.010	0.010	mg/kg							
n-Propylbenzene	<0.0050	0.0050	mg/kg							
Styrene	<0.0050	0.0050	mg/kg							
1,1,1,2-Tetrachloroethane	<0.0050	0.0050	mg/kg							
1,1,2,2-Tetrachloroethane	<0.0050	0.0050	mg/kg							
Tetrachloroethylene (PCE)	<0.0050	0.0050	mg/kg							
Toluene	<0.0020	0.0020	mg/kg							
1,2,4-Trichlorobenzene	<0.0050	0.0050	mg/kg							
1,2,3-Trichlorobenzene	<0.0050	0.0050	mg/kg							
1,1,2-Trichloroethane	<0.0050	0.0050	mg/kg							
1,1,1-Trichloroethane	<0.0050	0.0050	mg/kg							
Trichloroethylene (TCE)	<0.0050	0.0050	mg/kg							
Trichlorofluoromethane (R11)	<0.0050	0.0050	mg/kg							
1,2,3-Trichloropropane	<0.0050	0.0050	mg/kg							
1,1,2-Trichloro-1,2,2-trifluoroethane (R113)	<0.0050	0.0050	mg/kg							
1,3,5-Trimethylbenzene	<0.0050	0.0050	mg/kg							
1,2,4-Trimethylbenzene	<0.0050	0.0050	mg/kg							
Vinyl chloride	<0.0050	0.0050	mg/kg							
o-Xylene	<0.0020	0.0020	mg/kg							
m,p-Xylenes	<0.0020	0.0020	mg/kg							

Surrogate: 4-Bromofluorobenzene	0.102		mg/kg	0.10		102	70-140			
Surrogate: Dibromofluoromethane	0.0986		mg/kg	0.10		98.6	70-140			
Surrogate: Toluene-d8	0.105		mg/kg	0.10		105	70-140			

LCS (B6C0720-BS1)

Prepared & Analyzed: 03/07/16

Acetone	0.0869	0.050	mg/kg	0.10		86.9	70-130		30	
tert-Amyl Methyl Ether (TAME)	0.0211	0.0050	mg/kg	0.040		52.6	70-130		30	***

Viorel Vasile
Operations Manager



LABORATORY ANALYSIS RESULTS

Client: The Source Group, Inc. (SH)
Project No: 04-NDLA-007
Project Name: DFSP Norwalk Soil Remediation

AA Project No: A5331663
Date Received: 03/02/16
Date Reported: 03/21/16

Analyte	Reporting Result	Limit	Units	Spike Level	Source Result	%REC	%REC Limits	RPD	RPD Limit	Notes
---------	------------------	-------	-------	-------------	---------------	------	-------------	-----	-----------	-------

VOCs, OXY & TPHG by GC/MS EPA 5035 - Quality Control

Batch B6C0720 - EPA 5035

LCS (B6C0720-BS1) Continued

Prepared & Analyzed: 03/07/16

Benzene	0.0355	0.010	mg/kg	0.040		88.8	70-130		30	
Bromobenzene	0.0394	0.0050	mg/kg	0.040		98.4	70-130		30	
Bromochloromethane	0.0397	0.0050	mg/kg	0.040		99.4	70-130		30	
Bromodichloromethane	0.0358	0.0050	mg/kg	0.040		89.6	70-130		30	
Bromoform	0.0402	0.0050	mg/kg	0.040		100	70-130		30	
Bromomethane	0.0383	0.0050	mg/kg	0.040		95.8	70-130		30	
2-Butanone (MEK)	0.0825	0.050	mg/kg	0.10		82.5	70-130		30	
tert-Butyl alcohol (TBA)	0.140	0.020	mg/kg	0.20		70.0	70-130		30	
sec-Butylbenzene	0.0378	0.0050	mg/kg	0.040		94.6	70-130		30	
tert-Butylbenzene	0.0394	0.0050	mg/kg	0.040		98.4	70-130		30	
n-Butylbenzene	0.0386	0.0050	mg/kg	0.040		96.6	70-130		30	
Carbon Disulfide	0.0711	0.0050	mg/kg	0.10		71.1	70-130		30	
Carbon Tetrachloride	0.0379	0.0050	mg/kg	0.040		94.8	70-130		30	
Chlorobenzene	0.0388	0.0050	mg/kg	0.040		97.0	70-130		30	
Chloroethane	0.0341	0.0050	mg/kg	0.040		85.2	70-130		30	
Chloroform	0.0366	0.0050	mg/kg	0.040		91.4	70-130		30	
Chloromethane	0.0383	0.0050	mg/kg	0.040		95.7	70-130		30	
2-Chlorotoluene	0.0392	0.0050	mg/kg	0.040		97.9	70-130		30	
4-Chlorotoluene	0.0410	0.0050	mg/kg	0.040		102	70-130		30	
1,2-Dibromo-3-chloropropane	0.0292	0.010	mg/kg	0.040		72.9	70-130		30	
Dibromochloromethane	0.0395	0.0050	mg/kg	0.040		98.8	70-130		30	
1,2-Dibromoethane (EDB)	0.0389	0.0050	mg/kg	0.040		97.2	70-130		30	
Dibromomethane	0.0373	0.0050	mg/kg	0.040		93.3	70-130		30	
1,4-Dichlorobenzene	0.0383	0.0050	mg/kg	0.040		95.8	70-130		30	
1,3-Dichlorobenzene	0.0393	0.0050	mg/kg	0.040		98.3	70-130		30	
1,2-Dichlorobenzene	0.0387	0.0050	mg/kg	0.040		96.9	70-130		30	
Dichlorodifluoromethane (R12)	0.0315	0.0050	mg/kg	0.040		78.8	70-130		30	
1,1-Dichloroethane	0.0364	0.0050	mg/kg	0.040		91.0	70-130		30	
1,2-Dichloroethane (EDC)	0.0346	0.0050	mg/kg	0.040		86.4	70-130		30	
trans-1,2-Dichloroethylene	0.0366	0.0050	mg/kg	0.040		91.5	70-130		30	
cis-1,2-Dichloroethylene	0.0387	0.0050	mg/kg	0.040		96.6	70-130		30	

Viorel Vasile
Operations Manager



LABORATORY ANALYSIS RESULTS

Client: The Source Group, Inc. (SH)
Project No: 04-NDLA-007
Project Name: DFSP Norwalk Soil Remediation

AA Project No: A5331663
Date Received: 03/02/16
Date Reported: 03/21/16

Analyte	Reporting Result	Limit	Units	Spike Level	Source Result	%REC %REC	Limits	RPD	RPD Limit	Notes
---------	------------------	-------	-------	-------------	---------------	-----------	--------	-----	-----------	-------

VOCs, OXY & TPHG by GC/MS EPA 5035 - Quality Control

Batch B6C0720 - EPA 5035

LCS (B6C0720-BS1) Continued

Prepared & Analyzed: 03/07/16

1,1-Dichloroethylene	0.0333	0.0050	mg/kg	0.040		83.2	70-130		30	
2,2-Dichloropropane	0.0375	0.0050	mg/kg	0.040		93.6	70-130		30	
1,3-Dichloropropane	0.0395	0.0050	mg/kg	0.040		98.8	70-130		30	
1,2-Dichloropropane	0.0378	0.0050	mg/kg	0.040		94.4	70-130		30	
trans-1,3-Dichloropropylene	0.0361	0.0050	mg/kg	0.040		90.2	70-130		30	
1,1-Dichloropropylene	0.0353	0.0050	mg/kg	0.040		88.4	70-130		30	
cis-1,3-Dichloropropylene	0.0369	0.0050	mg/kg	0.040		92.4	70-130		30	
Diisopropyl ether (DIPE)	0.0378	0.0050	mg/kg	0.040		94.5	70-130		30	
Ethylbenzene	0.0395	0.0020	mg/kg	0.040		98.8	70-130		30	
Ethyl-tert-Butyl Ether (ETBE)	0.0246	0.0050	mg/kg	0.040		61.4	70-130		30	***
Gasoline Range Organics (GRO)	0.768	0.50	mg/kg	1.0		76.8	70-130		30	
Hexachlorobutadiene	0.0415	0.010	mg/kg	0.040		104	70-130		30	
2-Hexanone (MBK)	0.0844	0.050	mg/kg	0.10		84.4	70-130		30	
Isopropylbenzene	0.0373	0.0050	mg/kg	0.040		93.4	70-130		30	
4-Isopropyltoluene	0.0387	0.0050	mg/kg	0.040		96.9	70-130		30	
Methyl-tert-Butyl Ether (MTBE)	0.0428	0.0050	mg/kg	0.080		53.5	70-130		30	***
Methylene Chloride	0.0387	0.050	mg/kg	0.040		96.8	70-130		30	
4-Methyl-2-pentanone (MIBK)	0.0898	0.050	mg/kg	0.10		89.8	70-130		30	
Naphthalene	0.0357	0.010	mg/kg	0.040		89.2	70-130		30	
n-Propylbenzene	0.0374	0.0050	mg/kg	0.040		93.6	70-130		30	
Styrene	0.0403	0.0050	mg/kg	0.040		101	70-130		30	
1,1,1,2-Tetrachloroethane	0.0398	0.0050	mg/kg	0.040		99.4	70-130		30	
1,1,2,2-Tetrachloroethane	0.0372	0.0050	mg/kg	0.040		93.0	70-135		30	
Tetrachloroethylene (PCE)	0.0400	0.0050	mg/kg	0.040		100	70-130		30	
Toluene	0.0386	0.0020	mg/kg	0.040		96.4	70-130		30	
1,2,4-Trichlorobenzene	0.0397	0.0050	mg/kg	0.040		99.4	70-130		30	
1,2,3-Trichlorobenzene	0.0389	0.0050	mg/kg	0.040		97.2	70-130		30	
1,1,2-Trichloroethane	0.0370	0.0050	mg/kg	0.040		92.6	70-130		30	
1,1,1-Trichloroethane	0.0366	0.0050	mg/kg	0.040		91.6	70-130		30	
Trichloroethylene (TCE)	0.0378	0.0050	mg/kg	0.040		94.5	70-130		30	
Trichlorofluoromethane (R11)	0.0368	0.0050	mg/kg	0.040		92.1	70-130		30	

Viorel Vasile
Operations Manager



LABORATORY ANALYSIS RESULTS

Client: The Source Group, Inc. (SH)
Project No: 04-NDLA-007
Project Name: DFSP Norwalk Soil Remediation

AA Project No: A5331663
Date Received: 03/02/16
Date Reported: 03/21/16

Table with columns: Analyte, Reporting Result, Reporting Limit, Units, Spike Level, Source Result, %REC, %REC Limits, RPD, RPD Limit, Notes

VOCs, OXY & TPHG by GC/MS EPA 5035 - Quality Control

Batch B6C0720 - EPA 5035

LCS (B6C0720-BS1) Continued

Prepared & Analyzed: 03/07/16

Table listing LCS results for various compounds like 1,2,3-Trichloropropane, 1,1,2-Trichloro-1,2,2-trifluoroethane, etc., with columns for result, limit, units, spike level, source result, %REC, and RPD.

LCS Dup (B6C0720-BSD1)

Prepared & Analyzed: 03/07/16

Table listing duplicate LCS results for compounds like Acetone, tert-Amyl Methyl Ether (TAME), Benzene, Bromobenzene, etc., with columns for result, limit, units, spike level, source result, %REC, and RPD.

Handwritten signature

Viorel Vasile
Operations Manager

**LABORATORY ANALYSIS RESULTS**

Client: The Source Group, Inc. (SH)
Project No: 04-NDLA-007
Project Name: DFSP Norwalk Soil Remediation

AA Project No: A5331663
Date Received: 03/02/16
Date Reported: 03/21/16

Analyte	Reporting Result	Limit	Units	Spike Level	Source Result	%REC %REC	Limits	RPD	RPD Limit	Notes
VOCs, OXY & TPHG by GC/MS EPA 5035 - Quality Control										
<i>Batch B6C0720 - EPA 5035</i>										
LCS Dup (B6C0720-BSD1) Continued					Prepared & Analyzed: 03/07/16					
2-Chlorotoluene	0.0393	0.0050	mg/kg	0.040		98.2	70-130	0.357	30	
4-Chlorotoluene	0.0426	0.0050	mg/kg	0.040		107	70-130	4.02	30	
1,2-Dibromo-3-chloropropane	0.0342	0.010	mg/kg	0.040		85.4	70-130	15.8	30	
Dibromochloromethane	0.0378	0.0050	mg/kg	0.040		94.5	70-130	4.50	30	
1,2-Dibromoethane (EDB)	0.0380	0.0050	mg/kg	0.040		95.0	70-130	2.29	30	
Dibromomethane	0.0414	0.0050	mg/kg	0.040		103	70-130	10.3	30	
1,4-Dichlorobenzene	0.0394	0.0050	mg/kg	0.040		98.6	70-130	2.83	30	
1,3-Dichlorobenzene	0.0389	0.0050	mg/kg	0.040		97.4	70-130	0.971	30	
1,2-Dichlorobenzene	0.0400	0.0050	mg/kg	0.040		100	70-130	3.30	30	
Dichlorodifluoromethane (R12)	0.0337	0.0050	mg/kg	0.040		84.2	70-130	6.56	30	
1,1-Dichloroethane	0.0389	0.0050	mg/kg	0.040		97.4	70-130	6.74	30	
1,2-Dichloroethane (EDC)	0.0373	0.0050	mg/kg	0.040		93.3	70-130	7.57	30	
trans-1,2-Dichloroethylene	0.0383	0.0050	mg/kg	0.040		95.7	70-130	4.43	30	
cis-1,2-Dichloroethylene	0.0414	0.0050	mg/kg	0.040		104	70-130	6.89	30	
1,1-Dichloroethylene	0.0359	0.0050	mg/kg	0.040		89.8	70-130	7.69	30	
2,2-Dichloropropane	0.0364	0.0050	mg/kg	0.040		91.0	70-130	2.82	30	
1,3-Dichloropropane	0.0391	0.0050	mg/kg	0.040		97.8	70-130	1.02	30	
1,2-Dichloropropane	0.0401	0.0050	mg/kg	0.040		100	70-130	6.11	30	
trans-1,3-Dichloropropylene	0.0343	0.0050	mg/kg	0.040		85.8	70-130	4.94	30	
1,1-Dichloropropylene	0.0360	0.0050	mg/kg	0.040		90.0	70-130	1.85	30	
cis-1,3-Dichloropropylene	0.0385	0.0050	mg/kg	0.040		96.2	70-130	4.03	30	
Diisopropyl ether (DIPE)	0.0399	0.0050	mg/kg	0.040		99.8	70-130	5.56	30	
Ethylbenzene	0.0398	0.0020	mg/kg	0.040		99.5	70-130	0.706	30	
Ethyl-tert-Butyl Ether (ETBE)	0.0294	0.0050	mg/kg	0.040		73.6	70-130	18.0	30	
Gasoline Range Organics (GRO)	0.754	0.50	mg/kg	1.0		75.4	70-130	1.86	30	
Hexachlorobutadiene	0.0403	0.010	mg/kg	0.040		101	70-130	2.93	30	
2-Hexanone (MBK)	0.0827	0.050	mg/kg	0.10		82.7	70-130	2.03	30	
Isopropylbenzene	0.0394	0.0050	mg/kg	0.040		98.4	70-130	5.32	30	
4-Isopropyltoluene	0.0393	0.0050	mg/kg	0.040		98.2	70-130	1.38	30	
Methyl-tert-Butyl Ether (MTBE)	0.0477	0.0050	mg/kg	0.080		59.7	70-130	10.9	30	***
Methylene Chloride	0.0422	0.050	mg/kg	0.040		106	70-130	8.65	30	

Viorel Vasile
Operations Manager

**LABORATORY ANALYSIS RESULTS**

Client: The Source Group, Inc. (SH)
Project No: 04-NDLA-007
Project Name: DFSP Norwalk Soil Remediation

AA Project No: A5331663
Date Received: 03/02/16
Date Reported: 03/21/16

Analyte	Reporting Result	Limit	Units	Spike Level	Source Result	%REC %REC	Limit	RPD	RPD Limit	Notes
---------	------------------	-------	-------	-------------	---------------	-----------	-------	-----	-----------	-------

VOCs, OXY & TPHG by GC/MS EPA 5035 - Quality Control

Batch B6C0720 - EPA 5035

LCS Dup (B6C0720-BSD1) Continued

Prepared & Analyzed: 03/07/16

4-Methyl-2-pentanone (MIBK)	0.0955	0.050	mg/kg	0.10		95.5	70-130	6.07	30	
Naphthalene	0.0368	0.010	mg/kg	0.040		92.0	70-130	3.20	30	
n-Propylbenzene	0.0380	0.0050	mg/kg	0.040		95.0	70-130	1.54	30	
Styrene	0.0403	0.0050	mg/kg	0.040		101	70-130	0.0993	30	
1,1,1,2-Tetrachloroethane	0.0397	0.0050	mg/kg	0.040		99.3	70-130	0.201	30	
1,1,2,2-Tetrachloroethane	0.0370	0.0050	mg/kg	0.040		92.6	70-135	0.485	30	
Tetrachloroethylene (PCE)	0.0392	0.0050	mg/kg	0.040		98.1	70-130	2.02	30	
Toluene	0.0383	0.0020	mg/kg	0.040		95.7	70-130	0.729	30	
1,2,4-Trichlorobenzene	0.0392	0.0050	mg/kg	0.040		98.0	70-130	1.42	30	
1,2,3-Trichlorobenzene	0.0397	0.0050	mg/kg	0.040		99.2	70-130	1.99	30	
1,1,2-Trichloroethane	0.0373	0.0050	mg/kg	0.040		93.2	70-130	0.646	30	
1,1,1-Trichloroethane	0.0381	0.0050	mg/kg	0.040		95.2	70-130	3.85	30	
Trichloroethylene (TCE)	0.0401	0.0050	mg/kg	0.040		100	70-130	5.91	30	
Trichlorofluoromethane (R11)	0.0396	0.0050	mg/kg	0.040		99.0	70-130	7.17	30	
1,2,3-Trichloropropane	0.0312	0.0050	mg/kg	0.040		78.0	70-130	0.386	30	
1,1,2-Trichloro-1,2,2-trifluoroethane (R113)	0.0671	0.0050	mg/kg	0.080		83.9	70-130	4.73	30	
1,3,5-Trimethylbenzene	0.0403	0.0050	mg/kg	0.040		101	70-130	2.82	30	
1,2,4-Trimethylbenzene	0.0386	0.0050	mg/kg	0.040		96.4	70-130	3.27	30	
Vinyl chloride	0.0390	0.0050	mg/kg	0.040		97.5	70-130	6.40	30	
o-Xylene	0.0390	0.0020	mg/kg	0.040		97.6	70-130	0.103	30	
m,p-Xylenes	0.0805	0.0020	mg/kg	0.080		101	70-130	0.0248	30	

Surrogate: 4-Bromofluorobenzene 0.105 mg/kg 0.10 105 70-140

Surrogate: Dibromofluoromethane 0.0990 mg/kg 0.10 99.0 70-140

Surrogate: Toluene-d8 0.101 mg/kg 0.10 101 70-140

Carbon Chain by GC/FID - Quality Control

Batch B6C0317 - EPA 3550B

Blank (B6C0317-BLK1)

Prepared & Analyzed: 03/03/16

C13-C22	<10	10	mg/kg							
C23-C32	<10	10	mg/kg							
C33-C44	<10	10	mg/kg							

Viorel Vasile
 Operations Manager



LABORATORY ANALYSIS RESULTS

Client: The Source Group, Inc. (SH)
Project No: 04-NDLA-007
Project Name: DFSP Norwalk Soil Remediation

AA Project No: A5331663
Date Received: 03/02/16
Date Reported: 03/21/16

Analyte	Reporting Result	Limit	Units	Spike Level	Source Result	%REC	%REC Limits	RPD	RPD Limit	Notes
Carbon Chain by GC/FID - Quality Control										
<i>Batch B6C0317 - EPA 3550B</i>										
Blank (B6C0317-BLK1) Continued				Prepared & Analyzed: 03/03/16						
<i>Surrogate: o-Terphenyl</i>	9.94		mg/kg	10		99.4	50-150			
LCS (B6C0317-BS1)				Prepared & Analyzed: 03/03/16						
Diesel Range Organics as Diesel	216	10	mg/kg	200		108	70-130			
<i>Surrogate: o-Terphenyl</i>	12.4		mg/kg	10		124	50-150			
LCS Dup (B6C0317-BSD1)				Prepared & Analyzed: 03/03/16						
Diesel Range Organics as Diesel	224	10	mg/kg	200		112	70-130	3.38	40	
<i>Surrogate: o-Terphenyl</i>	12.6		mg/kg	10		126	50-150			
Matrix Spike (B6C0317-MS1)				Source: 6C03010-12 Prepared: 03/03/16 Analyzed: 03/04/16						
Diesel Range Organics as Diesel	207	10	mg/kg	200		104	60-140			
<i>Surrogate: o-Terphenyl</i>	12.5		mg/kg	10		125	50-150			
Matrix Spike Dup (B6C0317-MSD1)				Source: 6C03010-12 Prepared: 03/03/16 Analyzed: 03/04/16						
Diesel Range Organics as Diesel	219	10	mg/kg	200		109	60-140	5.54	40	
<i>Surrogate: o-Terphenyl</i>	13.0		mg/kg	10		130	50-150			
<i>Batch B6C0413 - EPA 3550B</i>										
Blank (B6C0413-BLK1)				Prepared & Analyzed: 03/04/16						
C13-C22	<10	10	mg/kg							
C23-C32	<10	10	mg/kg							
C33-C44	<10	10	mg/kg							
<i>Surrogate: o-Terphenyl</i>	9.62		mg/kg	10		96.2	50-150			
LCS (B6C0413-BS1)				Prepared & Analyzed: 03/04/16						
Diesel Range Organics as Diesel	227	10	mg/kg	200		113	70-130			
<i>Surrogate: o-Terphenyl</i>	12.1		mg/kg	10		121	50-150			
LCS Dup (B6C0413-BSD1)				Prepared & Analyzed: 03/04/16						
Diesel Range Organics as Diesel	242	10	mg/kg	200		121	70-130	6.70	40	
<i>Surrogate: o-Terphenyl</i>	12.8		mg/kg	10		128	50-150			
Matrix Spike (B6C0413-MS1)				Source: 6C03010-25 Prepared: 03/04/16 Analyzed: 03/05/16						
Diesel Range Organics as Diesel	894	10	mg/kg	200		709	92.5	60-140		

Viorel Vasile
Operations Manager



LABORATORY ANALYSIS RESULTS

Client: The Source Group, Inc. (SH)
Project No: 04-NDLA-007
Project Name: DFSP Norwalk Soil Remediation

AA Project No: A5331663
Date Received: 03/02/16
Date Reported: 03/21/16

Analyte	Reporting Result	Limit	Units	Spike Level	Source Result	%REC	%REC Limits	RPD	RPD Limit	Notes
Carbon Chain by GC/FID - Quality Control										
<i>Batch B6C0413 - EPA 3550B</i>										
Matrix Spike (B6C0413-MS1) Continued Source: 6C03010-25 Prepared: 03/04/16 Analyzed: 03/05/16										
<i>Surrogate: o-Terphenyl</i>	10.9		mg/kg	10		109	50-150			
Matrix Spike Dup (B6C0413-MSD1) Source: 6C03010-25 Prepared: 03/04/16 Analyzed: 03/05/16										
Diesel Range Organics as Diesel	925	10	mg/kg	200	709	108	60-140	3.34	40	
<i>Surrogate: o-Terphenyl</i>	11.8		mg/kg	10		118	50-150			
<i>Batch B6C0414 - EPA 3550B</i>										
Blank (B6C0414-BLK1) Prepared & Analyzed: 03/04/16										
C13-C22	<10	10	mg/kg							
C23-C32	<10	10	mg/kg							
C33-C44	<10	10	mg/kg							
<i>Surrogate: o-Terphenyl</i>	9.17		mg/kg	10		91.7	50-150			
LCS (B6C0414-BS1) Prepared & Analyzed: 03/04/16										
Diesel Range Organics as Diesel	216	10	mg/kg	200		108	70-130			
<i>Surrogate: o-Terphenyl</i>	12.3		mg/kg	10		123	50-150			
LCS Dup (B6C0414-BSD1) Prepared & Analyzed: 03/04/16										
Diesel Range Organics as Diesel	221	10	mg/kg	200		110	70-130	2.23	40	
<i>Surrogate: o-Terphenyl</i>	12.1		mg/kg	10		121	50-150			
Matrix Spike (B6C0414-MS1) Source: 6C03010-42 Prepared & Analyzed: 03/04/16										
Diesel Range Organics as Diesel	329	10	mg/kg	200	98.0	116	60-140			
<i>Surrogate: o-Terphenyl</i>	12.5		mg/kg	10		125	50-150			
Matrix Spike Dup (B6C0414-MSD1) Source: 6C03010-42 Prepared & Analyzed: 03/04/16										
Diesel Range Organics as Diesel	317	10	mg/kg	200	98.0	109	60-140	3.81	40	
<i>Surrogate: o-Terphenyl</i>	12.3		mg/kg	10		123	50-150			
<i>Batch B6C0418 - EPA 3550B</i>										
Blank (B6C0418-BLK1) Prepared: 03/04/16 Analyzed: 03/05/16										
C13-C22	<10	10	mg/kg							
C23-C32	<10	10	mg/kg							
C33-C44	<10	10	mg/kg							
<i>Surrogate: o-Terphenyl</i>	9.70		mg/kg	10		97.0	50-150			

Viorel Vasile
Operations Manager



LABORATORY ANALYSIS RESULTS

Client: The Source Group, Inc. (SH)
Project No: 04-NDLA-007
Project Name: DFSP Norwalk Soil Remediation

AA Project No: A5331663
Date Received: 03/02/16
Date Reported: 03/21/16

Analyte	Reporting Result	Limit	Units	Spike Level	Source Result	%REC %REC	Limits	RPD	RPD Limit	Notes
---------	------------------	-------	-------	-------------	---------------	-----------	--------	-----	-----------	-------

Carbon Chain by GC/FID - Quality Control

Batch B6C0418 - EPA 3550B

LCS (B6C0418-BS1)

Prepared: 03/04/16 Analyzed: 03/05/16

Diesel Range Organics as Diesel	229	10	mg/kg	200	115	70-130				
---------------------------------	-----	----	-------	-----	-----	--------	--	--	--	--

<i>Surrogate: o-Terphenyl</i>	12.3		mg/kg	10	123	50-150				
-------------------------------	------	--	-------	----	-----	--------	--	--	--	--

LCS Dup (B6C0418-BSD1)

Prepared: 03/04/16 Analyzed: 03/05/16

Diesel Range Organics as Diesel	226	10	mg/kg	200	113	70-130	1.43	40		
---------------------------------	-----	----	-------	-----	-----	--------	------	----	--	--

<i>Surrogate: o-Terphenyl</i>	12.4		mg/kg	10	124	50-150				
-------------------------------	------	--	-------	----	-----	--------	--	--	--	--

Matrix Spike (B6C0418-MS1)

Source: 6C03020-07 Prepared: 03/04/16 Analyzed: 03/05/16

Diesel Range Organics as Diesel	278	10	mg/kg	200	112	82.7	60-140			
---------------------------------	-----	----	-------	-----	-----	------	--------	--	--	--

<i>Surrogate: o-Terphenyl</i>	12.5		mg/kg	10	125	50-150				
-------------------------------	------	--	-------	----	-----	--------	--	--	--	--

Matrix Spike Dup (B6C0418-MSD1)

Source: 6C03020-07 Prepared: 03/04/16 Analyzed: 03/05/16

Diesel Range Organics as Diesel	305	10	mg/kg	200	112	96.3	60-140	9.29	40	
---------------------------------	-----	----	-------	-----	-----	------	--------	------	----	--

<i>Surrogate: o-Terphenyl</i>	12.7		mg/kg	10	127	50-150				
-------------------------------	------	--	-------	----	-----	--------	--	--	--	--

Viorel Vasile
Operations Manager



LABORATORY ANALYSIS RESULTS

Client: The Source Group, Inc. (SH)
Project No: 04-NDLA-007
Project Name: DFSP Norwalk Soil Remediation

AA Project No: A5331663
Date Received: 03/02/16
Date Reported: 03/21/16

Special Notes

[1] = ** : Exceeds upper control limit

[2] = *** : Exceeds lower control limit

[3] = **S-GC** : Surrogate recovery outside of control limits. The data was accepted based on valid recovery of the remaining surrogate(s).

Gasoline Range Organics (GRO) concentration represents the C4-C12 carbon range.

Viorel Vasile
Operations Manager



AMERICAN ANALYTICS CHAIN-OF-CUSTODY RECORD

9765 ETON AVE., CHATSWORTH, CA 91311
Tel: 818-998-5547 FAX: 818-998-7258

A.A. COC No.: 124595

70044794
Page 4 of 5

Client: SGI Project Name / No.: 04-NDA-007 Sampler's Name: D. Roberts

Project Manager: N. Frish / P. Parmenter Site Address: 15306 Norwalk Blvd Sampler's Signature: [Signature]

Phone: 562-597-1055 City: Norwalk P.O. No.: 04-NDA-007

Fax: 562-597-1070 State & Zip: CA 90650 Quote No.:

TAT Turnaround Codes **

- ① = Same Day Rush
- ④ = 72 Hour Rush
- ② = 24 Hour Rush
- ⑤ = 5 Day Rush
- ③ = 48 Hour Rush
- X = 10 Working Days (Standard TAT)

ANALYSIS REQUESTED (Test Name)

TO1446	TO1447	TO1448	TO1449	TO1450	TO1451	TO1452	TO1453	TO1454	TO1455	TO1456	TO1457	TO1458	TO1459	TO1460
TO1446	TO1447	TO1448	TO1449	TO1450	TO1451	TO1452	TO1453	TO1454	TO1455	TO1456	TO1457	TO1458	TO1459	TO1460

Please enter the TAT Turnaround Codes ** below

Special Instructions

Client I.D.	A.A. I.D.	Date	Time	Sample Matrix	No. of Cont	Special Instructions
TO1446	46	3-1-16		SOIL	4	X
TO1447	47					
TO1448	48					
TO1449	49					
TO1450	50					
TO1451	51					
TO1452	52					
TO1453	53					
TO1454	54					
TO1455	55					
TO1456	56					
TO1457	57					
TO1458	58					
TO1459	59					
TO1460	60					

For Laboratory Use

REVIEWED

Date: 03/02/16 Time: 5:10 PM

TAT: N Days Sign: [Signature]

A.A. Project No.: A5331663 / 6603616

Relinquished by	Date	Time	Received by
<u>[Signature]</u>	<u>3-2-16</u>	<u>1235</u>	<u>[Signature]</u>
<u>[Signature]</u>	<u>03/02/16</u>	<u>15:00</u>	<u>[Signature]</u>
<u>[Signature]</u>			<u>[Signature]</u>

Note: By relinquishing samples to American Analytics, client agrees to pay for the services requested on this chain of custody form and any additional client-requested analyses performed on this project. Payment for services is due within 30 days from the date of invoice. Sample(s) will be disposed of after 45 days following the submittal of the sample(s) to American Analytics.



AMERICAN ANALYTICS CHAIN-OF-CUSTODY RECORD

9765 ETON AVE., CHATSWORTH, CA 91311

Tel: 818-998-5547 FAX: 818-998-7258

A.A. COC No.: 124546

70042530
Page 5 of 5

Client: SGI Project Name / No.: 04-NDLA-007 Sampler's Name: D. Roberts

Project Manager: M. Frish / P. Paul Parmenter Site Address: 15306 Norma Lk Blvd Sampler's Signature: [Signature]

Phone: 562-597-1055 City: Normalk P.O. No.: 04-NDLA-007

Fax: 562-597-1070 State & Zip: CA 90650 Quote No.: _____

TAT Turnaround Codes **

- ① = Same Day Rush
- ② = 24 Hour Rush
- ③ = 48 Hour Rush
- ④ = 72 Hour Rush
- ⑤ = 5 Day Rush
- X = 10 Working Days (Standard TAT)

ANALYSIS REQUESTED (Test Name)

TO1461	TO1462	TO1463	TO1464	TO1465	TO1466	TO1467	TO1468	TO1469	TO1470
TO1461	TO1462	TO1463	TO1464	TO1465	TO1466	TO1467	TO1468	TO1469	TO1470

Client I.D.	A.A. I.D.	Date	Time	Sample Matrix	No. of Cont	Special Instructions
TO1461	61	3-1-16		SOIL	4	
TO1462	62					
TO1463	63					
TO1464	64					
TO1465	65					
TO1466	66					
TO1467	67					
TO1468	68					
TO1469	69					
TO1470	70					

Relinquished by	Date	Time	Received by	Time
[Signature]	3-2-16	12:35	[Signature]	
[Signature]	03/02/16	15:00	[Signature]	
[Signature]			[Signature]	

For Laboratory Use

REVIEWED

Date 03/02/16 Time 5:10 PM

TAT N Days Sign: [Signature]

A.A. Project No.: AS331663/6005016

Note: By relinquishing samples to American Analytix, client agrees to pay for the services requested on this chain of custody form and any additional client-requested analyses performed on this project. Payment for services is due within 30 days from the date of invoice. Sample(s) will be disposed of after 45 days following the submittal of the sample(s) to American Analytix.



9765 Eton Avenue
Chatsworth
California 91311
Tel: (818) 998-5547
Fax: (818) 998-7258

March 21, 2016

Neil Irish

The Source Group, Inc. (SH)

1962 Freeman Ave.

Signal Hill, CA 90755

Re : DFSP Norwalk Soil Remediation / 04-NDLA-007

A5331666 / 6C03020

Enclosed is an analytical report for the above-referenced project. The samples included in this report were received on 03/03/16 12:25 and analyzed in accordance with the attached chain-of-custody.

Unless otherwise noted, all analytical testing was accomplished in accordance with the guidelines established in our Quality Assurance Program Manual, applicable standard operating procedures, and other related documentation. The results in this analytical report are limited to the samples tested and any reproduction thereof must be made in its entirety.

If you have any questions regarding this report or require additional information please call me at American Analytics.

Sincerely,

Viorel Vasile

Operations Manager

**LABORATORY ANALYSIS RESULTS**

Client: The Source Group, Inc. (SH)
Project No: 04-NDLA-007
Project Name: DFSP Norwalk Soil Remediation

AA Project No: A5331666
Date Received: 03/03/16
Date Reported: 03/21/16

Sample ID	Laboratory ID	Matrix	TAT	Date Sampled	Date Received
-----------	---------------	--------	-----	--------------	---------------

8260B/5035 +OXY+TPHG

T01471	6C03020-01	Soil	5	03/02/16 00:00	03/03/16 12:25
T01472	6C03020-02	Soil	5	03/02/16 00:00	03/03/16 12:25
T01473	6C03020-03	Soil	5	03/02/16 00:00	03/03/16 12:25
T01474	6C03020-04	Soil	5	03/02/16 00:00	03/03/16 12:25
T01475	6C03020-05	Soil	5	03/02/16 00:00	03/03/16 12:25
T01476	6C03020-06	Soil	5	03/02/16 00:00	03/03/16 12:25
T01477	6C03020-07	Soil	5	03/02/16 00:00	03/03/16 12:25
T01478	6C03020-08	Soil	5	03/02/16 00:00	03/03/16 12:25
T01479	6C03020-09	Soil	5	03/02/16 00:00	03/03/16 12:25
T01480	6C03020-10	Soil	5	03/02/16 00:00	03/03/16 12:25
T01481	6C03020-11	Soil	5	03/02/16 00:00	03/03/16 12:25
T01482	6C03020-12	Soil	5	03/02/16 00:00	03/03/16 12:25
T01483	6C03020-13	Soil	5	03/02/16 00:00	03/03/16 12:25
T01484	6C03020-14	Soil	5	03/02/16 00:00	03/03/16 12:25
T01485	6C03020-15	Soil	5	03/02/16 00:00	03/03/16 12:25
T01486	6C03020-16	Soil	5	03/02/16 00:00	03/03/16 12:25
T01487	6C03020-17	Soil	5	03/02/16 00:00	03/03/16 12:25
T01488	6C03020-18	Soil	5	03/02/16 00:00	03/03/16 12:25
T01489	6C03020-19	Soil	5	03/02/16 00:00	03/03/16 12:25

Viorel Vasile
Operations Manager

**LABORATORY ANALYSIS RESULTS**

Client: The Source Group, Inc. (SH)
Project No: 04-NDLA-007
Project Name: DFSP Norwalk Soil Remediation

AA Project No: A5331666
Date Received: 03/03/16
Date Reported: 03/21/16

Sample ID	Laboratory ID	Matrix	TAT	Date Sampled	Date Received
T01490	6C03020-20	Soil	5	03/02/16 00:00	03/03/16 12:25
T01491	6C03020-21	Soil	5	03/02/16 00:00	03/03/16 12:25
T01492	6C03020-22	Soil	5	03/02/16 00:00	03/03/16 12:25
T01493	6C03020-23	Soil	5	03/02/16 00:00	03/03/16 12:25
T01494	6C03020-24	Soil	5	03/02/16 00:00	03/03/16 12:25
T01495	6C03020-25	Soil	5	03/02/16 00:00	03/03/16 12:25
T01496	6C03020-26	Soil	5	03/02/16 00:00	03/03/16 12:25
T01497	6C03020-27	Soil	5	03/02/16 00:00	03/03/16 12:25
T01498	6C03020-28	Soil	5	03/02/16 00:00	03/03/16 12:25
T01499	6C03020-29	Soil	5	03/02/16 00:00	03/03/16 12:25
T01500	6C03020-30	Soil	5	03/02/16 00:00	03/03/16 12:25
T01501	6C03020-31	Soil	5	03/02/16 00:00	03/03/16 12:25
T01502	6C03020-32	Soil	5	03/02/16 00:00	03/03/16 12:25
T01503	6C03020-33	Soil	5	03/02/16 00:00	03/03/16 12:25
T01504	6C03020-34	Soil	5	03/02/16 00:00	03/03/16 12:25
T01505	6C03020-35	Soil	5	03/02/16 00:00	03/03/16 12:25
T01506	6C03020-36	Soil	5	03/02/16 00:00	03/03/16 12:25
T01507	6C03020-37	Soil	5	03/02/16 00:00	03/03/16 12:25
T01508	6C03020-38	Soil	5	03/02/16 00:00	03/03/16 12:25
T01509	6C03020-39	Soil	5	03/02/16 00:00	03/03/16 12:25

Viorel Vasile
Operations Manager

**LABORATORY ANALYSIS RESULTS**

Client: The Source Group, Inc. (SH)
Project No: 04-NDLA-007
Project Name: DFSP Norwalk Soil Remediation

AA Project No: A5331666
Date Received: 03/03/16
Date Reported: 03/21/16

Sample ID	Laboratory ID	Matrix	TAT	Date Sampled	Date Received
T01510	6C03020-40	Soil	5	03/02/16 00:00	03/03/16 12:25
T01511	6C03020-41	Soil	5	03/02/16 00:00	03/03/16 12:25
T01512	6C03020-42	Soil	5	03/02/16 00:00	03/03/16 12:25
T01513	6C03020-43	Soil	5	03/02/16 00:00	03/03/16 12:25
T01514	6C03020-44	Soil	5	03/02/16 00:00	03/03/16 12:25
T01515	6C03020-45	Soil	5	03/02/16 00:00	03/03/16 12:25
T01516	6C03020-46	Soil	5	03/02/16 00:00	03/03/16 12:25
T01517	6C03020-47	Soil	5	03/02/16 00:00	03/03/16 12:25
T01518	6C03020-48	Soil	5	03/02/16 00:00	03/03/16 12:25
T01519	6C03020-49	Soil	5	03/02/16 00:00	03/03/16 12:25
T01520	6C03020-50	Soil	5	03/02/16 00:00	03/03/16 12:25
T01521	6C03020-51	Soil	5	03/02/16 00:00	03/03/16 12:25
T01522	6C03020-52	Soil	5	03/02/16 00:00	03/03/16 12:25
T01523	6C03020-53	Soil	5	03/02/16 00:00	03/03/16 12:25
T01524	6C03020-54	Soil	5	03/02/16 00:00	03/03/16 12:25
T01525	6C03020-55	Soil	5	03/02/16 00:00	03/03/16 12:25
T01526	6C03020-56	Soil	5	03/02/16 00:00	03/03/16 12:25
T01527	6C03020-57	Soil	5	03/02/16 00:00	03/03/16 12:25
T01528	6C03020-58	Soil	5	03/02/16 00:00	03/03/16 12:25
T01529	6C03020-59	Soil	5	03/02/16 00:00	03/03/16 12:25

Viorel Vasile
Operations Manager

**LABORATORY ANALYSIS RESULTS**

Client: The Source Group, Inc. (SH)
Project No: 04-NDLA-007
Project Name: DFSP Norwalk Soil Remediation

AA Project No: A5331666
Date Received: 03/03/16
Date Reported: 03/21/16

Sample ID	Laboratory ID	Matrix	TAT	Date Sampled	Date Received
T01530	6C03020-60	Soil	5	03/02/16 00:00	03/03/16 12:25
T01531	6C03020-61	Soil	5	03/02/16 00:00	03/03/16 12:25
T01532	6C03020-62	Soil	5	03/02/16 00:00	03/03/16 12:25
T01533	6C03020-63	Soil	5	03/02/16 00:00	03/03/16 12:25
T01534	6C03020-64	Soil	5	03/02/16 00:00	03/03/16 12:25
T01535	6C03020-65	Soil	5	03/02/16 00:00	03/03/16 12:25
T01536	6C03020-66	Soil	5	03/02/16 00:00	03/03/16 12:25
T01537	6C03020-67	Soil	5	03/02/16 00:00	03/03/16 12:25
T01538	6C03020-68	Soil	5	03/02/16 00:00	03/03/16 12:25
T01539	6C03020-69	Soil	5	03/02/16 00:00	03/03/16 12:25
T01540	6C03020-70	Soil	5	03/02/16 00:00	03/03/16 12:25

Carbon Chain Custom

T01471	6C03020-01	Soil	5	03/02/16 00:00	03/03/16 12:25
T01472	6C03020-02	Soil	5	03/02/16 00:00	03/03/16 12:25
T01473	6C03020-03	Soil	5	03/02/16 00:00	03/03/16 12:25
T01474	6C03020-04	Soil	5	03/02/16 00:00	03/03/16 12:25
T01475	6C03020-05	Soil	5	03/02/16 00:00	03/03/16 12:25
T01476	6C03020-06	Soil	5	03/02/16 00:00	03/03/16 12:25
T01477	6C03020-07	Soil	5	03/02/16 00:00	03/03/16 12:25
T01478	6C03020-08	Soil	5	03/02/16 00:00	03/03/16 12:25

Viorel Vasile
Operations Manager

**LABORATORY ANALYSIS RESULTS**

Client: The Source Group, Inc. (SH)
Project No: 04-NDLA-007
Project Name: DFSP Norwalk Soil Remediation

AA Project No: A5331666
Date Received: 03/03/16
Date Reported: 03/21/16

Sample ID	Laboratory ID	Matrix	TAT	Date Sampled	Date Received
T01479	6C03020-09	Soil	5	03/02/16 00:00	03/03/16 12:25
T01480	6C03020-10	Soil	5	03/02/16 00:00	03/03/16 12:25
T01481	6C03020-11	Soil	5	03/02/16 00:00	03/03/16 12:25
T01482	6C03020-12	Soil	5	03/02/16 00:00	03/03/16 12:25
T01483	6C03020-13	Soil	5	03/02/16 00:00	03/03/16 12:25
T01484	6C03020-14	Soil	5	03/02/16 00:00	03/03/16 12:25
T01485	6C03020-15	Soil	5	03/02/16 00:00	03/03/16 12:25
T01486	6C03020-16	Soil	5	03/02/16 00:00	03/03/16 12:25
T01487	6C03020-17	Soil	5	03/02/16 00:00	03/03/16 12:25
T01488	6C03020-18	Soil	5	03/02/16 00:00	03/03/16 12:25
T01489	6C03020-19	Soil	5	03/02/16 00:00	03/03/16 12:25
T01490	6C03020-20	Soil	5	03/02/16 00:00	03/03/16 12:25
T01491	6C03020-21	Soil	5	03/02/16 00:00	03/03/16 12:25
T01492	6C03020-22	Soil	5	03/02/16 00:00	03/03/16 12:25
T01493	6C03020-23	Soil	5	03/02/16 00:00	03/03/16 12:25
T01494	6C03020-24	Soil	5	03/02/16 00:00	03/03/16 12:25
T01495	6C03020-25	Soil	5	03/02/16 00:00	03/03/16 12:25
T01496	6C03020-26	Soil	5	03/02/16 00:00	03/03/16 12:25
T01497	6C03020-27	Soil	5	03/02/16 00:00	03/03/16 12:25
T01498	6C03020-28	Soil	5	03/02/16 00:00	03/03/16 12:25

Viorel Vasile
Operations Manager

**LABORATORY ANALYSIS RESULTS**

Client: The Source Group, Inc. (SH)
Project No: 04-NDLA-007
Project Name: DFSP Norwalk Soil Remediation

AA Project No: A5331666
Date Received: 03/03/16
Date Reported: 03/21/16

Sample ID	Laboratory ID	Matrix	TAT	Date Sampled	Date Received
T01499	6C03020-29	Soil	5	03/02/16 00:00	03/03/16 12:25
T01500	6C03020-30	Soil	5	03/02/16 00:00	03/03/16 12:25
T01501	6C03020-31	Soil	5	03/02/16 00:00	03/03/16 12:25
T01502	6C03020-32	Soil	5	03/02/16 00:00	03/03/16 12:25
T01503	6C03020-33	Soil	5	03/02/16 00:00	03/03/16 12:25
T01504	6C03020-34	Soil	5	03/02/16 00:00	03/03/16 12:25
T01505	6C03020-35	Soil	5	03/02/16 00:00	03/03/16 12:25
T01506	6C03020-36	Soil	5	03/02/16 00:00	03/03/16 12:25
T01507	6C03020-37	Soil	5	03/02/16 00:00	03/03/16 12:25
T01508	6C03020-38	Soil	5	03/02/16 00:00	03/03/16 12:25
T01509	6C03020-39	Soil	5	03/02/16 00:00	03/03/16 12:25
T01510	6C03020-40	Soil	5	03/02/16 00:00	03/03/16 12:25
T01511	6C03020-41	Soil	5	03/02/16 00:00	03/03/16 12:25
T01512	6C03020-42	Soil	5	03/02/16 00:00	03/03/16 12:25
T01513	6C03020-43	Soil	5	03/02/16 00:00	03/03/16 12:25
T01514	6C03020-44	Soil	5	03/02/16 00:00	03/03/16 12:25
T01515	6C03020-45	Soil	5	03/02/16 00:00	03/03/16 12:25
T01516	6C03020-46	Soil	5	03/02/16 00:00	03/03/16 12:25
T01517	6C03020-47	Soil	5	03/02/16 00:00	03/03/16 12:25
T01518	6C03020-48	Soil	5	03/02/16 00:00	03/03/16 12:25

Viorel Vasile
Operations Manager

**LABORATORY ANALYSIS RESULTS**

Client: The Source Group, Inc. (SH)
Project No: 04-NDLA-007
Project Name: DFSP Norwalk Soil Remediation

AA Project No: A5331666
Date Received: 03/03/16
Date Reported: 03/21/16

Sample ID	Laboratory ID	Matrix	TAT	Date Sampled	Date Received
T01519	6C03020-49	Soil	5	03/02/16 00:00	03/03/16 12:25
T01520	6C03020-50	Soil	5	03/02/16 00:00	03/03/16 12:25
T01521	6C03020-51	Soil	5	03/02/16 00:00	03/03/16 12:25
T01522	6C03020-52	Soil	5	03/02/16 00:00	03/03/16 12:25
T01523	6C03020-53	Soil	5	03/02/16 00:00	03/03/16 12:25
T01524	6C03020-54	Soil	5	03/02/16 00:00	03/03/16 12:25
T01525	6C03020-55	Soil	5	03/02/16 00:00	03/03/16 12:25
T01526	6C03020-56	Soil	5	03/02/16 00:00	03/03/16 12:25
T01527	6C03020-57	Soil	5	03/02/16 00:00	03/03/16 12:25
T01528	6C03020-58	Soil	5	03/02/16 00:00	03/03/16 12:25
T01529	6C03020-59	Soil	5	03/02/16 00:00	03/03/16 12:25
T01530	6C03020-60	Soil	5	03/02/16 00:00	03/03/16 12:25
T01531	6C03020-61	Soil	5	03/02/16 00:00	03/03/16 12:25
T01532	6C03020-62	Soil	5	03/02/16 00:00	03/03/16 12:25
T01533	6C03020-63	Soil	5	03/02/16 00:00	03/03/16 12:25
T01534	6C03020-64	Soil	5	03/02/16 00:00	03/03/16 12:25
T01535	6C03020-65	Soil	5	03/02/16 00:00	03/03/16 12:25
T01536	6C03020-66	Soil	5	03/02/16 00:00	03/03/16 12:25
T01537	6C03020-67	Soil	5	03/02/16 00:00	03/03/16 12:25
T01538	6C03020-68	Soil	5	03/02/16 00:00	03/03/16 12:25

Viorel Vasile
Operations Manager



LABORATORY ANALYSIS RESULTS

Client: The Source Group, Inc. (SH)
Project No: 04-NDLA-007
Project Name: DFSP Norwalk Soil Remediation

AA Project No: A5331666
Date Received: 03/03/16
Date Reported: 03/21/16

Sample ID	Laboratory ID	Matrix	TAT	Date Sampled	Date Received
T01539	6C03020-69	Soil	5	03/02/16 00:00	03/03/16 12:25
T01540	6C03020-70	Soil	5	03/02/16 00:00	03/03/16 12:25

Viorel Vasile
Operations Manager



LABORATORY ANALYSIS RESULTS

Client: The Source Group, Inc. (SH)
Project No: 04-NDLA-007
Project Name: DFSP Norwalk Soil Remediation
Method: VOCs, OXY & TPHG by GC/MS EPA 5035

AA Project No: A5331666
Date Received: 03/03/16
Date Reported: 03/21/16
Units: mg/kg

Date Sampled:	03/02/16	03/02/16	03/02/16	03/02/16	
Date Prepared:	03/04/16	03/04/16	03/04/16	03/04/16	
Date Analyzed:	03/04/16	03/04/16	03/04/16	03/04/16	
AA ID No:	6C03020-01	6C03020-02	6C03020-03	6C03020-04	
Client ID No:	T01471	T01472	T01473	T01474	
Matrix:	Soil	Soil	Soil	Soil	
Dilution Factor:	1	1	1	1	MRL

8260B/5035 +OXY+TPHG (EPA 8260B/5035)

Acetone	<0.050	<0.050	<0.050	<0.050	0.050
tert-Amyl Methyl Ether (TAME)	<0.0050	<0.0050	<0.0050	<0.0050	0.0050
Benzene	<0.010	<0.010	<0.010	<0.010	0.010
Bromobenzene	<0.0050	<0.0050	<0.0050	<0.0050	0.0050
Bromochloromethane	<0.0050	<0.0050	<0.0050	<0.0050	0.0050
Bromodichloromethane	<0.0050	<0.0050	<0.0050	<0.0050	0.0050
Bromoform	<0.0050	<0.0050	<0.0050	<0.0050	0.0050
Bromomethane	<0.0050	<0.0050	<0.0050	<0.0050	0.0050
2-Butanone (MEK)	<0.050	<0.050	<0.050	<0.050	0.050
tert-Butyl alcohol (TBA)	<0.020	<0.020	<0.020	<0.020	0.020
sec-Butylbenzene	<0.0050	<0.0050	<0.0050	<0.0050	0.0050
tert-Butylbenzene	<0.0050	<0.0050	<0.0050	<0.0050	0.0050
n-Butylbenzene	<0.0050	<0.0050	<0.0050	<0.0050	0.0050
Carbon Disulfide	<0.0050	<0.0050	<0.0050	<0.0050	0.0050
Carbon Tetrachloride	<0.0050	<0.0050	<0.0050	<0.0050	0.0050
Chlorobenzene	<0.0050	<0.0050	<0.0050	<0.0050	0.0050
Chloroethane	<0.0050	<0.0050	<0.0050	<0.0050	0.0050
Chloroform	<0.0050	<0.0050	<0.0050	<0.0050	0.0050
Chloromethane	<0.0050	<0.0050	<0.0050	<0.0050	0.0050
2-Chlorotoluene	<0.0050	<0.0050	<0.0050	<0.0050	0.0050
4-Chlorotoluene	<0.0050	<0.0050	<0.0050	<0.0050	0.0050
1,2-Dibromo-3-chloropropane	<0.010	<0.010	<0.010	<0.010	0.010
Dibromochloromethane	<0.0050	<0.0050	<0.0050	<0.0050	0.0050
1,2-Dibromoethane (EDB)	<0.0050	<0.0050	<0.0050	<0.0050	0.0050
Dibromomethane	<0.0050	<0.0050	<0.0050	<0.0050	0.0050
1,4-Dichlorobenzene	<0.0050	<0.0050	<0.0050	<0.0050	0.0050
1,3-Dichlorobenzene	<0.0050	<0.0050	<0.0050	<0.0050	0.0050

Viorel Vasile
Operations Manager



LABORATORY ANALYSIS RESULTS

Client: The Source Group, Inc. (SH)
Project No: 04-NDLA-007
Project Name: DFSP Norwalk Soil Remediation
Method: VOCs, OXY & TPHG by GC/MS EPA 5035

AA Project No: A5331666
Date Received: 03/03/16
Date Reported: 03/21/16
Units: mg/kg

Date Sampled:	03/02/16	03/02/16	03/02/16	03/02/16	
Date Prepared:	03/04/16	03/04/16	03/04/16	03/04/16	
Date Analyzed:	03/04/16	03/04/16	03/04/16	03/04/16	
AA ID No:	6C03020-01	6C03020-02	6C03020-03	6C03020-04	
Client ID No:	T01471	T01472	T01473	T01474	
Matrix:	Soil	Soil	Soil	Soil	
Dilution Factor:	1	1	1	1	MRL

8260B/5035 +OXY+TPHG (EPA 8260B/5035) (continued)

1,2-Dichlorobenzene	<0.0050	<0.0050	<0.0050	<0.0050	0.0050
Dichlorodifluoromethane (R12)	<0.0050	<0.0050	<0.0050	<0.0050	0.0050
1,1-Dichloroethane	<0.0050	<0.0050	<0.0050	<0.0050	0.0050
1,2-Dichloroethane (EDC)	<0.0050	<0.0050	<0.0050	<0.0050	0.0050
trans-1,2-Dichloroethylene	<0.0050	<0.0050	<0.0050	<0.0050	0.0050
cis-1,2-Dichloroethylene	<0.0050	<0.0050	<0.0050	<0.0050	0.0050
1,1-Dichloroethylene	<0.0050	<0.0050	<0.0050	<0.0050	0.0050
2,2-Dichloropropane	<0.0050	<0.0050	<0.0050	<0.0050	0.0050
1,3-Dichloropropane	<0.0050	<0.0050	<0.0050	<0.0050	0.0050
1,2-Dichloropropane	<0.0050	<0.0050	<0.0050	<0.0050	0.0050
trans-1,3-Dichloropropylene	<0.0050	<0.0050	<0.0050	<0.0050	0.0050
1,1-Dichloropropylene	<0.0050	<0.0050	<0.0050	<0.0050	0.0050
cis-1,3-Dichloropropylene	<0.0050	<0.0050	<0.0050	<0.0050	0.0050
Diisopropyl ether (DIPE)	<0.0050	<0.0050	<0.0050	<0.0050	0.0050
Ethylbenzene	<0.0020	<0.0020	<0.0020	<0.0020	0.0020
Ethyl-tert-Butyl Ether (ETBE)	<0.0050	<0.0050	<0.0050	<0.0050	0.0050
Gasoline Range Organics (GRO)	1.2	2.9	7.7	<50	0.50
Hexachlorobutadiene	<0.010	<0.010	<0.010	<0.010	0.010
2-Hexanone (MBK)	<0.050	<0.050	<0.050	<0.050	0.050
Isopropylbenzene	<0.0050	<0.0050	<0.0050	<0.0050	0.0050
4-Isopropyltoluene	<0.0050	<0.0050	<0.0050	<0.0050	0.0050
Methyl-tert-Butyl Ether (MTBE)	<0.0050	<0.0050	<0.0050	<0.0050	0.0050
Methylene Chloride	<0.050	<0.050	<0.050	<0.050	0.050
4-Methyl-2-pentanone (MIBK)	<0.050	<0.050	<0.050	<0.050	0.050
Naphthalene	<0.010	<0.010	<0.010	<0.010	0.010
n-Propylbenzene	<0.0050	<0.0050	<0.0050	<0.0050	0.0050

Viorel Vasile
Operations Manager



LABORATORY ANALYSIS RESULTS

Client: The Source Group, Inc. (SH)
Project No: 04-NDLA-007
Project Name: DFSP Norwalk Soil Remediation
Method: VOCs, OXY & TPHG by GC/MS EPA 5035

AA Project No: A5331666
Date Received: 03/03/16
Date Reported: 03/21/16
Units: mg/kg

Date Sampled:	03/02/16	03/02/16	03/02/16	03/02/16	
Date Prepared:	03/04/16	03/04/16	03/04/16	03/04/16	
Date Analyzed:	03/04/16	03/04/16	03/04/16	03/04/16	
AA ID No:	6C03020-01	6C03020-02	6C03020-03	6C03020-04	
Client ID No:	T01471	T01472	T01473	T01474	
Matrix:	Soil	Soil	Soil	Soil	
Dilution Factor:	1	1	1	1	MRL

8260B/5035 +OXY+TPHG (EPA 8260B/5035) (continued)

Styrene	<0.0050	<0.0050	<0.0050	<0.0050	0.0050
1,1,1,2-Tetrachloroethane	<0.0050	<0.0050	<0.0050	<0.0050	0.0050
1,1,2,2-Tetrachloroethane	<0.0050	<0.0050	<0.0050	<0.0050	0.0050
Tetrachloroethylene (PCE)	<0.0050	<0.0050	<0.0050	<0.0050	0.0050
Toluene	<0.0020	<0.0020	<0.0020	<0.0020	0.0020
1,2,4-Trichlorobenzene	<0.0050	<0.0050	<0.0050	<0.0050	0.0050
1,2,3-Trichlorobenzene	<0.0050	<0.0050	<0.0050	<0.0050	0.0050
1,1,2-Trichloroethane	<0.0050	<0.0050	<0.0050	<0.0050	0.0050
1,1,1-Trichloroethane	<0.0050	<0.0050	<0.0050	<0.0050	0.0050
Trichloroethylene (TCE)	<0.0050	<0.0050	<0.0050	<0.0050	0.0050
Trichlorofluoromethane (R11)	<0.0050	<0.0050	<0.0050	<0.0050	0.0050
1,2,3-Trichloropropane	<0.0050	<0.0050	<0.0050	<0.0050	0.0050
1,1,2-Trichloro-1,2,2-trifluoroethane (R113)	<0.0050	<0.0050	<0.0050	<0.0050	0.0050
1,3,5-Trimethylbenzene	<0.0050	<0.0050	<0.0050	<0.0050	0.0050
1,2,4-Trimethylbenzene	<0.0050	<0.0050	<0.0050	<0.0050	0.0050
Vinyl chloride	<0.0050	<0.0050	<0.0050	<0.0050	0.0050
o-Xylene	<0.0020	<0.0020	<0.0020	<0.0020	0.0020
m,p-Xylenes	<0.0020	<0.0020	<0.0020	<0.0020	0.0020

Surrogates

					%REC Limits
4-Bromofluorobenzene	109%	101%	103%	131%	70-140
Dibromofluoromethane	106%	88%	86%	120%	70-140
Toluene-d8	93%	120%	100%	122%	70-140

Viorel Vasile
Operations Manager



LABORATORY ANALYSIS RESULTS

Client: The Source Group, Inc. (SH)
Project No: 04-NDLA-007
Project Name: DFSP Norwalk Soil Remediation
Method: VOCs, OXY & TPHG by GC/MS EPA 5035

AA Project No: A5331666
Date Received: 03/03/16
Date Reported: 03/21/16
Units: mg/kg

Table with 5 columns: Date Sampled, Date Prepared, Date Analyzed, AA ID No, Client ID No, Matrix, Dilution Factor, and MRL. Rows include sample dates (03/02/16, 03/04/16), IDs (6C03020-05 to 08), client IDs (T01475 to 77), matrix (Soil), and dilution factor (1).

8260B/5035 +OXY+TPHG (EPA 8260B/5035)

Table listing chemical compounds and their concentrations across four samples. Compounds include Acetone, Benzene, Chloroform, etc. Concentrations are mostly <0.050 or 0.050 mg/kg.

Viorel Vasile
Operations Manager



LABORATORY ANALYSIS RESULTS

Client: The Source Group, Inc. (SH)
Project No: 04-NDLA-007
Project Name: DFSP Norwalk Soil Remediation
Method: VOCs, OXY & TPHG by GC/MS EPA 5035

AA Project No: A5331666
Date Received: 03/03/16
Date Reported: 03/21/16
Units: mg/kg

Date Sampled:	03/02/16	03/02/16	03/02/16	03/02/16	
Date Prepared:	03/04/16	03/04/16	03/04/16	03/04/16	
Date Analyzed:	03/04/16	03/04/16	03/04/16	03/04/16	
AA ID No:	6C03020-05	6C03020-06	6C03020-07	6C03020-08	
Client ID No:	T01475	T01476	T01477	T01478	
Matrix:	Soil	Soil	Soil	Soil	
Dilution Factor:	1	1	1	1	MRL

8260B/5035 +OXY+TPHG (EPA 8260B/5035) (continued)

1,2-Dichlorobenzene	<0.0050	<0.0050	<0.0050	<0.0050	0.0050
Dichlorodifluoromethane (R12)	<0.0050	<0.0050	<0.0050	<0.0050	0.0050
1,1-Dichloroethane	<0.0050	<0.0050	<0.0050	<0.0050	0.0050
1,2-Dichloroethane (EDC)	<0.0050	<0.0050	<0.0050	<0.0050	0.0050
trans-1,2-Dichloroethylene	<0.0050	<0.0050	<0.0050	<0.0050	0.0050
cis-1,2-Dichloroethylene	<0.0050	<0.0050	<0.0050	<0.0050	0.0050
1,1-Dichloroethylene	<0.0050	<0.0050	<0.0050	<0.0050	0.0050
2,2-Dichloropropane	<0.0050	<0.0050	<0.0050	<0.0050	0.0050
1,3-Dichloropropane	<0.0050	<0.0050	<0.0050	<0.0050	0.0050
1,2-Dichloropropane	<0.0050	<0.0050	<0.0050	<0.0050	0.0050
trans-1,3-Dichloropropylene	<0.0050	<0.0050	<0.0050	<0.0050	0.0050
1,1-Dichloropropylene	<0.0050	<0.0050	<0.0050	<0.0050	0.0050
cis-1,3-Dichloropropylene	<0.0050	<0.0050	<0.0050	<0.0050	0.0050
Diisopropyl ether (DIPE)	<0.0050	<0.0050	<0.0050	<0.0050	0.0050
Ethylbenzene	<0.0020	<0.0020	<0.0020	<0.0020	0.0020
Ethyl-tert-Butyl Ether (ETBE)	<0.0050	<0.0050	<0.0050	<0.0050	0.0050
Gasoline Range Organics (GRO)	7.3	<0.50	0.79	0.93	0.50
Hexachlorobutadiene	<0.010	<0.010	<0.010	<0.010	0.010
2-Hexanone (MBK)	<0.050	<0.050	<0.050	<0.050	0.050
Isopropylbenzene	<0.0050	<0.0050	<0.0050	<0.0050	0.0050
4-Isopropyltoluene	<0.0050	<0.0050	<0.0050	<0.0050	0.0050
Methyl-tert-Butyl Ether (MTBE)	<0.0050	<0.0050	<0.0050	<0.0050	0.0050
Methylene Chloride	<0.050	<0.050	<0.050	<0.050	0.050
4-Methyl-2-pentanone (MIBK)	<0.050	<0.050	<0.050	<0.050	0.050
Naphthalene	<0.010	<0.010	<0.010	<0.010	0.010
n-Propylbenzene	<0.0050	<0.0050	<0.0050	<0.0050	0.0050

Viorel Vasile
Operations Manager



LABORATORY ANALYSIS RESULTS

Client: The Source Group, Inc. (SH)
Project No: 04-NDLA-007
Project Name: DFSP Norwalk Soil Remediation
Method: VOCs, OXY & TPHG by GC/MS EPA 5035

AA Project No: A5331666
Date Received: 03/03/16
Date Reported: 03/21/16
Units: mg/kg

Date Sampled:	03/02/16	03/02/16	03/02/16	03/02/16	
Date Prepared:	03/04/16	03/04/16	03/04/16	03/04/16	
Date Analyzed:	03/04/16	03/04/16	03/04/16	03/04/16	
AA ID No:	6C03020-05	6C03020-06	6C03020-07	6C03020-08	
Client ID No:	T01475	T01476	T01477	T01478	
Matrix:	Soil	Soil	Soil	Soil	
Dilution Factor:	1	1	1	1	MRL

8260B/5035 +OXY+TPHG (EPA 8260B/5035) (continued)

Styrene	<0.0050	<0.0050	<0.0050	<0.0050	0.0050
1,1,1,2-Tetrachloroethane	<0.0050	<0.0050	<0.0050	<0.0050	0.0050
1,1,2,2-Tetrachloroethane	<0.0050	<0.0050	<0.0050	<0.0050	0.0050
Tetrachloroethylene (PCE)	<0.0050	<0.0050	<0.0050	<0.0050	0.0050
Toluene	<0.0020	<0.0020	<0.0020	<0.0020	0.0020
1,2,4-Trichlorobenzene	<0.0050	<0.0050	<0.0050	<0.0050	0.0050
1,2,3-Trichlorobenzene	<0.0050	<0.0050	<0.0050	<0.0050	0.0050
1,1,2-Trichloroethane	<0.0050	<0.0050	<0.0050	<0.0050	0.0050
1,1,1-Trichloroethane	<0.0050	<0.0050	<0.0050	<0.0050	0.0050
Trichloroethylene (TCE)	<0.0050	<0.0050	<0.0050	<0.0050	0.0050
Trichlorofluoromethane (R11)	<0.0050	<0.0050	<0.0050	<0.0050	0.0050
1,2,3-Trichloropropane	<0.0050	<0.0050	<0.0050	<0.0050	0.0050
1,1,2-Trichloro-1,2,2-trifluoroethane (R113)	<0.0050	<0.0050	<0.0050	<0.0050	0.0050
1,3,5-Trimethylbenzene	<0.0050	<0.0050	<0.0050	<0.0050	0.0050
1,2,4-Trimethylbenzene	<0.0050	<0.0050	<0.0050	<0.0050	0.0050
Vinyl chloride	<0.0050	<0.0050	<0.0050	<0.0050	0.0050
o-Xylene	<0.0020	<0.0020	<0.0020	<0.0020	0.0020
m,p-Xylenes	<0.0020	<0.0020	<0.0020	<0.0020	0.0020

Surrogates

4-Bromofluorobenzene	115%	118%	135%	137%	%REC Limits 70-140
Dibromofluoromethane	108%	102%	122%	120%	70-140
Toluene-d8	118%	96%	96%	104%	70-140

Viorel Vasile
Operations Manager



LABORATORY ANALYSIS RESULTS

Client: The Source Group, Inc. (SH)
Project No: 04-NDLA-007
Project Name: DFSP Norwalk Soil Remediation
Method: VOCs, OXY & TPHG by GC/MS EPA 5035

AA Project No: A5331666
Date Received: 03/03/16
Date Reported: 03/21/16
Units: mg/kg

Table with 5 columns: Date Sampled, Date Prepared, Date Analyzed, AA ID No, Client ID No, Matrix, Dilution Factor, and MRL. Rows include sample dates (03/02/16, 03/04/16), IDs (6C03020-09 to 12), client IDs (T01479 to T01482), matrix (Soil), and dilution factor (1).

8260B/5035 +OXY+TPHG (EPA 8260B/5035)

Table listing chemical compounds and their concentrations across four samples. Compounds include Acetone, Benzene, Chloroform, etc. Concentrations are mostly <0.050 or 0.050 mg/kg.

Viorel Vasile
Operations Manager



LABORATORY ANALYSIS RESULTS

Client: The Source Group, Inc. (SH)
Project No: 04-NDLA-007
Project Name: DFSP Norwalk Soil Remediation
Method: VOCs, OXY & TPHG by GC/MS EPA 5035

AA Project No: A5331666
Date Received: 03/03/16
Date Reported: 03/21/16
Units: mg/kg

Date Sampled:	03/02/16	03/02/16	03/02/16	03/02/16	
Date Prepared:	03/04/16	03/04/16	03/04/16	03/04/16	
Date Analyzed:	03/04/16	03/04/16	03/04/16	03/04/16	
AA ID No:	6C03020-09	6C03020-10	6C03020-11	6C03020-12	
Client ID No:	T01479	T01480	T01481	T01482	
Matrix:	Soil	Soil	Soil	Soil	
Dilution Factor:	1	1	1	1	MRL

8260B/5035 +OXY+TPHG (EPA 8260B/5035) (continued)

1,2-Dichlorobenzene	<0.0050	<0.0050	<0.0050	<0.0050	0.0050
Dichlorodifluoromethane (R12)	<0.0050	<0.0050	<0.0050	<0.0050	0.0050
1,1-Dichloroethane	<0.0050	<0.0050	<0.0050	<0.0050	0.0050
1,2-Dichloroethane (EDC)	<0.0050	<0.0050	<0.0050	<0.0050	0.0050
trans-1,2-Dichloroethylene	<0.0050	<0.0050	<0.0050	<0.0050	0.0050
cis-1,2-Dichloroethylene	<0.0050	<0.0050	<0.0050	<0.0050	0.0050
1,1-Dichloroethylene	<0.0050	<0.0050	<0.0050	<0.0050	0.0050
2,2-Dichloropropane	<0.0050	<0.0050	<0.0050	<0.0050	0.0050
1,3-Dichloropropane	<0.0050	<0.0050	<0.0050	<0.0050	0.0050
1,2-Dichloropropane	<0.0050	<0.0050	<0.0050	<0.0050	0.0050
trans-1,3-Dichloropropylene	<0.0050	<0.0050	<0.0050	<0.0050	0.0050
1,1-Dichloropropylene	<0.0050	<0.0050	<0.0050	<0.0050	0.0050
cis-1,3-Dichloropropylene	<0.0050	<0.0050	<0.0050	<0.0050	0.0050
Diisopropyl ether (DIPE)	<0.0050	<0.0050	<0.0050	<0.0050	0.0050
Ethylbenzene	<0.0020	<0.0020	<0.0020	<0.0020	0.0020
Ethyl-tert-Butyl Ether (ETBE)	<0.0050	<0.0050	<0.0050	<0.0050	0.0050
Gasoline Range Organics (GRO)	150	1.3	1.2	3.0	0.50
Hexachlorobutadiene	<0.010	<0.010	<0.010	<0.010	0.010
2-Hexanone (MBK)	<0.050	<0.050	<0.050	<0.050	0.050
Isopropylbenzene	<0.0050	<0.0050	<0.0050	<0.0050	0.0050
4-Isopropyltoluene	<0.0050	<0.0050	<0.0050	<0.0050	0.0050
Methyl-tert-Butyl Ether (MTBE)	<0.0050	<0.0050	<0.0050	<0.0050	0.0050
Methylene Chloride	<0.050	<0.050	<0.050	<0.050	0.050
4-Methyl-2-pentanone (MIBK)	<0.050	<0.050	<0.050	<0.050	0.050
Naphthalene	<0.010	<0.010	<0.010	<0.010	0.010
n-Propylbenzene	<0.0050	<0.0050	<0.0050	<0.0050	0.0050

Viorel Vasile
Operations Manager



LABORATORY ANALYSIS RESULTS

Client: The Source Group, Inc. (SH)
Project No: 04-NDLA-007
Project Name: DFSP Norwalk Soil Remediation
Method: VOCs, OXY & TPHG by GC/MS EPA 5035

AA Project No: A5331666
Date Received: 03/03/16
Date Reported: 03/21/16
Units: mg/kg

Date Sampled:	03/02/16	03/02/16	03/02/16	03/02/16	
Date Prepared:	03/04/16	03/04/16	03/04/16	03/04/16	
Date Analyzed:	03/04/16	03/04/16	03/04/16	03/04/16	
AA ID No:	6C03020-09	6C03020-10	6C03020-11	6C03020-12	
Client ID No:	T01479	T01480	T01481	T01482	
Matrix:	Soil	Soil	Soil	Soil	
Dilution Factor:	1	1	1	1	MRL

8260B/5035 +OXY+TPHG (EPA 8260B/5035) (continued)

Styrene	<0.0050	<0.0050	<0.0050	<0.0050	0.0050
1,1,1,2-Tetrachloroethane	<0.0050	<0.0050	<0.0050	<0.0050	0.0050
1,1,2,2-Tetrachloroethane	<0.0050	<0.0050	<0.0050	<0.0050	0.0050
Tetrachloroethylene (PCE)	<0.0050	<0.0050	<0.0050	<0.0050	0.0050
Toluene	<0.0020	<0.0020	0.0021	<0.0020	0.0020
1,2,4-Trichlorobenzene	<0.0050	<0.0050	<0.0050	<0.0050	0.0050
1,2,3-Trichlorobenzene	<0.0050	<0.0050	<0.0050	<0.0050	0.0050
1,1,2-Trichloroethane	<0.0050	<0.0050	<0.0050	<0.0050	0.0050
1,1,1-Trichloroethane	<0.0050	<0.0050	<0.0050	<0.0050	0.0050
Trichloroethylene (TCE)	<0.0050	<0.0050	<0.0050	<0.0050	0.0050
Trichlorofluoromethane (R11)	<0.0050	<0.0050	<0.0050	<0.0050	0.0050
1,2,3-Trichloropropane	<0.0050	<0.0050	<0.0050	<0.0050	0.0050
1,1,2-Trichloro-1,2,2-trifluoroethane (R113)	<0.0050	<0.0050	<0.0050	<0.0050	0.0050
1,3,5-Trimethylbenzene	<0.0050	<0.0050	<0.0050	<0.0050	0.0050
1,2,4-Trimethylbenzene	<0.0050	<0.0050	<0.0050	<0.0050	0.0050
Vinyl chloride	<0.0050	<0.0050	<0.0050	<0.0050	0.0050
o-Xylene	<0.0020	<0.0020	<0.0020	<0.0020	0.0020
m,p-Xylenes	<0.0020	<0.0020	<0.0020	<0.0020	0.0020

Surrogates

					%REC Limits
4-Bromofluorobenzene	107%	139%	131%	137%	70-140
Dibromofluoromethane	134%	119%	115%	128%	70-140
Toluene-d8	109%	103%	96%	136%	70-140

Viorel Vasile
Operations Manager



LABORATORY ANALYSIS RESULTS

Client: The Source Group, Inc. (SH)
Project No: 04-NDLA-007
Project Name: DFSP Norwalk Soil Remediation
Method: VOCs, OXY & TPHG by GC/MS EPA 5035

AA Project No: A5331666
Date Received: 03/03/16
Date Reported: 03/21/16
Units: mg/kg

Table with 5 columns: Date Sampled, Date Prepared, Date Analyzed, AA ID No, Client ID No, Matrix, Dilution Factor, and MRL. Rows include sample dates (03/02/16, 03/04/16), IDs (6C03020-13 to 16), client IDs (T01483 to 85), matrix (Soil), and dilution factor (1).

8260B/5035 +OXY+TPHG (EPA 8260B/5035)

Table listing chemical compounds and their concentrations across four samples. Compounds include Acetone, Benzene, Chloroform, etc. Concentrations are mostly <0.050 or 0.050 mg/kg.

Viorel Vasile
Operations Manager



LABORATORY ANALYSIS RESULTS

Client: The Source Group, Inc. (SH)
Project No: 04-NDLA-007
Project Name: DFSP Norwalk Soil Remediation
Method: VOCs, OXY & TPHG by GC/MS EPA 5035

AA Project No: A5331666
Date Received: 03/03/16
Date Reported: 03/21/16
Units: mg/kg

Date Sampled:	03/02/16	03/02/16	03/02/16	03/02/16	
Date Prepared:	03/04/16	03/04/16	03/04/16	03/04/16	
Date Analyzed:	03/04/16	03/05/16	03/05/16	03/05/16	
AA ID No:	6C03020-13	6C03020-14	6C03020-15	6C03020-16	
Client ID No:	T01483	T01484	T01485	T01486	
Matrix:	Soil	Soil	Soil	Soil	
Dilution Factor:	1	1	1	1	MRL

8260B/5035 +OXY+TPHG (EPA 8260B/5035) (continued)

1,2-Dichlorobenzene	<0.0050	<0.0050	<0.0050	<0.0050	0.0050
Dichlorodifluoromethane (R12)	<0.0050	<0.0050	<0.0050	<0.0050	0.0050
1,1-Dichloroethane	<0.0050	<0.0050	<0.0050	<0.0050	0.0050
1,2-Dichloroethane (EDC)	<0.0050	<0.0050	<0.0050	<0.0050	0.0050
trans-1,2-Dichloroethylene	<0.0050	<0.0050	<0.0050	<0.0050	0.0050
cis-1,2-Dichloroethylene	<0.0050	<0.0050	<0.0050	<0.0050	0.0050
1,1-Dichloroethylene	<0.0050	<0.0050	<0.0050	<0.0050	0.0050
2,2-Dichloropropane	<0.0050	<0.0050	<0.0050	<0.0050	0.0050
1,3-Dichloropropane	<0.0050	<0.0050	<0.0050	<0.0050	0.0050
1,2-Dichloropropane	<0.0050	<0.0050	<0.0050	<0.0050	0.0050
trans-1,3-Dichloropropylene	<0.0050	<0.0050	<0.0050	<0.0050	0.0050
1,1-Dichloropropylene	<0.0050	<0.0050	<0.0050	<0.0050	0.0050
cis-1,3-Dichloropropylene	<0.0050	<0.0050	<0.0050	<0.0050	0.0050
Diisopropyl ether (DIPE)	<0.0050	<0.0050	<0.0050	<0.0050	0.0050
Ethylbenzene	<0.0020	<0.0020	<0.0020	<0.0020	0.0020
Ethyl-tert-Butyl Ether (ETBE)	<0.0050	<0.0050	<0.0050	<0.0050	0.0050
Gasoline Range Organics (GRO)	77	1.1	2.2	<0.50	0.50
Hexachlorobutadiene	<0.010	<0.010	<0.010	<0.010	0.010
2-Hexanone (MBK)	<0.050	<0.050	<0.050	<0.050	0.050
Isopropylbenzene	<0.0050	<0.0050	<0.0050	<0.0050	0.0050
4-Isopropyltoluene	<0.0050	<0.0050	<0.0050	<0.0050	0.0050
Methyl-tert-Butyl Ether (MTBE)	<0.0050	<0.0050	<0.0050	<0.0050	0.0050
Methylene Chloride	<0.050	<0.050	<0.050	<0.050	0.050
4-Methyl-2-pentanone (MIBK)	<0.050	<0.050	<0.050	<0.050	0.050
Naphthalene	<0.010	<0.010	<0.010	<0.010	0.010
n-Propylbenzene	<0.0050	<0.0050	<0.0050	<0.0050	0.0050

Viorel Vasile
Operations Manager



LABORATORY ANALYSIS RESULTS

Client: The Source Group, Inc. (SH)
Project No: 04-NDLA-007
Project Name: DFSP Norwalk Soil Remediation
Method: VOCs, OXY & TPHG by GC/MS EPA 5035

AA Project No: A5331666
Date Received: 03/03/16
Date Reported: 03/21/16
Units: mg/kg

Date Sampled:	03/02/16	03/02/16	03/02/16	03/02/16	
Date Prepared:	03/04/16	03/04/16	03/04/16	03/04/16	
Date Analyzed:	03/04/16	03/05/16	03/05/16	03/05/16	
AA ID No:	6C03020-13	6C03020-14	6C03020-15	6C03020-16	
Client ID No:	T01483	T01484	T01485	T01486	
Matrix:	Soil	Soil	Soil	Soil	
Dilution Factor:	1	1	1	1	MRL

8260B/5035 +OXY+TPHG (EPA 8260B/5035) (continued)

Styrene	<0.0050	<0.0050	<0.0050	<0.0050	0.0050
1,1,1,2-Tetrachloroethane	<0.0050	<0.0050	<0.0050	<0.0050	0.0050
1,1,2,2-Tetrachloroethane	<0.0050	<0.0050	<0.0050	<0.0050	0.0050
Tetrachloroethylene (PCE)	<0.0050	<0.0050	<0.0050	<0.0050	0.0050
Toluene	<0.0020	<0.0020	<0.0020	<0.0020	0.0020
1,2,4-Trichlorobenzene	<0.0050	<0.0050	<0.0050	<0.0050	0.0050
1,2,3-Trichlorobenzene	<0.0050	<0.0050	<0.0050	<0.0050	0.0050
1,1,2-Trichloroethane	<0.0050	<0.0050	<0.0050	<0.0050	0.0050
1,1,1-Trichloroethane	<0.0050	<0.0050	<0.0050	<0.0050	0.0050
Trichloroethylene (TCE)	<0.0050	<0.0050	<0.0050	<0.0050	0.0050
Trichlorofluoromethane (R11)	<0.0050	<0.0050	<0.0050	<0.0050	0.0050
1,2,3-Trichloropropane	<0.0050	<0.0050	<0.0050	<0.0050	0.0050
1,1,2-Trichloro-1,2,2-trifluoroethane (R113)	<0.0050	<0.0050	<0.0050	<0.0050	0.0050
1,3,5-Trimethylbenzene	<0.0050	<0.0050	<0.0050	<0.0050	0.0050
1,2,4-Trimethylbenzene	<0.0050	<0.0050	<0.0050	<0.0050	0.0050
Vinyl chloride	<0.0050	<0.0050	<0.0050	<0.0050	0.0050
o-Xylene	<0.0020	<0.0020	<0.0020	<0.0020	0.0020
m,p-Xylenes	<0.0020	<0.0020	<0.0020	<0.0020	0.0020

Surrogates

					%REC Limits
4-Bromofluorobenzene	122%	131%	160% [3]	140%	70-140
Dibromofluoromethane	123%	128%	138%	120%	70-140
Toluene-d8	123%	95%	104%	104%	70-140

Viorel Vasile
Operations Manager



LABORATORY ANALYSIS RESULTS

Client: The Source Group, Inc. (SH)
Project No: 04-NDLA-007
Project Name: DFSP Norwalk Soil Remediation
Method: VOCs, OXY & TPHG by GC/MS EPA 5035

AA Project No: A5331666
Date Received: 03/03/16
Date Reported: 03/21/16
Units: mg/kg

Table with 5 columns: Date Sampled, Date Prepared, Date Analyzed, AA ID No, Client ID No, Matrix, Dilution Factor, and MRL. Rows include sample dates (03/02/16, 03/04/16, 03/05/16), IDs (6C03020-17 to 20), client IDs (T01487 to T01490), matrix (Soil), and dilution factor (1).

8260B/5035 +OXY+TPHG (EPA 8260B/5035)

Table listing chemical compounds and their concentrations across four samples. Compounds include Acetone, Benzene, Chloroform, etc. Concentrations are mostly <0.050 or 0.050 mg/kg.

Viorel Vasile
Operations Manager



LABORATORY ANALYSIS RESULTS

Client: The Source Group, Inc. (SH)
Project No: 04-NDLA-007
Project Name: DFSP Norwalk Soil Remediation
Method: VOCs, OXY & TPHG by GC/MS EPA 5035

AA Project No: A5331666
Date Received: 03/03/16
Date Reported: 03/21/16
Units: mg/kg

Table with 5 columns: Date Sampled, Date Prepared, Date Analyzed, AA ID No, Client ID No, Matrix, Dilution Factor, and MRL. Rows include sample dates (03/02/16, 03/04/16, 03/05/16), IDs (6C03020-17 to 20), client IDs (T01487 to T01490), matrix (Soil), and dilution factor (1).

8260B/5035 +OXY+TPHG (EPA 8260B/5035) (continued)

Table listing chemical compounds and their concentrations across four samples. Compounds include 1,2-Dichlorobenzene, Dichlorodifluoromethane (R12), 1,1-Dichloroethane, 1,2-Dichloroethane (EDC), trans-1,2-Dichloroethylene, cis-1,2-Dichloroethylene, 1,1-Dichloroethylene, 2,2-Dichloropropane, 1,3-Dichloropropane, 1,2-Dichloropropane, trans-1,3-Dichloropropylene, 1,1-Dichloropropylene, cis-1,3-Dichloropropylene, Diisopropyl ether (DIPE), Ethylbenzene, Ethyl-tert-Butyl Ether (ETBE), Gasoline Range Organics (GRO), Hexachlorobutadiene, 2-Hexanone (MBK), Isopropylbenzene, 4-Isopropyltoluene, Methyl-tert-Butyl Ether (MTBE), Methylene Chloride, 4-Methyl-2-pentanone (MIBK), Naphthalene, and n-Propylbenzene.

Viorel Vasile
Operations Manager



LABORATORY ANALYSIS RESULTS

Client: The Source Group, Inc. (SH)
Project No: 04-NDLA-007
Project Name: DFSP Norwalk Soil Remediation
Method: VOCs, OXY & TPHG by GC/MS EPA 5035

AA Project No: A5331666
Date Received: 03/03/16
Date Reported: 03/21/16
Units: mg/kg

Date Sampled:	03/02/16	03/02/16	03/02/16	03/02/16	
Date Prepared:	03/04/16	03/04/16	03/04/16	03/04/16	
Date Analyzed:	03/05/16	03/05/16	03/05/16	03/05/16	
AA ID No:	6C03020-17	6C03020-18	6C03020-19	6C03020-20	
Client ID No:	T01487	T01488	T01489	T01490	
Matrix:	Soil	Soil	Soil	Soil	
Dilution Factor:	1	1	1	1	MRL

8260B/5035 +OXY+TPHG (EPA 8260B/5035) (continued)

Styrene	<0.0050	<0.0050	<0.0050	<0.0050	0.0050
1,1,1,2-Tetrachloroethane	<0.0050	<0.0050	<0.0050	<0.0050	0.0050
1,1,2,2-Tetrachloroethane	<0.0050	<0.0050	<0.0050	<0.0050	0.0050
Tetrachloroethylene (PCE)	<0.0050	<0.0050	<0.0050	<0.0050	0.0050
Toluene	0.0023	<0.0020	<0.0020	<0.0020	0.0020
1,2,4-Trichlorobenzene	<0.0050	<0.0050	<0.0050	<0.0050	0.0050
1,2,3-Trichlorobenzene	<0.0050	<0.0050	<0.0050	<0.0050	0.0050
1,1,2-Trichloroethane	<0.0050	<0.0050	<0.0050	<0.0050	0.0050
1,1,1-Trichloroethane	<0.0050	<0.0050	<0.0050	<0.0050	0.0050
Trichloroethylene (TCE)	<0.0050	<0.0050	<0.0050	<0.0050	0.0050
Trichlorofluoromethane (R11)	<0.0050	<0.0050	<0.0050	<0.0050	0.0050
1,2,3-Trichloropropane	<0.0050	<0.0050	<0.0050	<0.0050	0.0050
1,1,2-Trichloro-1,2,2-trifluoroethane (R113)	<0.0050	<0.0050	<0.0050	<0.0050	0.0050
1,3,5-Trimethylbenzene	<0.0050	<0.0050	<0.0050	<0.0050	0.0050
1,2,4-Trimethylbenzene	<0.0050	<0.0050	<0.0050	<0.0050	0.0050
Vinyl chloride	<0.0050	<0.0050	<0.0050	<0.0050	0.0050
o-Xylene	<0.0020	<0.0020	<0.0020	<0.0020	0.0020
m,p-Xylenes	<0.0020	<0.0020	<0.0020	<0.0020	0.0020

Surrogates

4-Bromofluorobenzene	161% [3]	136%	155% [3]	167% [3]	%REC Limits 70-140
Dibromofluoromethane	136%	133%	134%	140%	70-140
Toluene-d8	103%	108%	140%	100%	70-140

Viorel Vasile
Operations Manager



LABORATORY ANALYSIS RESULTS

Client: The Source Group, Inc. (SH)
Project No: 04-NDLA-007
Project Name: DFSP Norwalk Soil Remediation
Method: VOCs, OXY & TPHG by GC/MS EPA 5035

AA Project No: A5331666
Date Received: 03/03/16
Date Reported: 03/21/16
Units: mg/kg

Date Sampled:	03/02/16	03/02/16	03/02/16	03/02/16	
Date Prepared:	03/07/16	03/07/16	03/07/16	03/07/16	
Date Analyzed:	03/07/16	03/07/16	03/07/16	03/07/16	
AA ID No:	6C03020-21	6C03020-22	6C03020-23	6C03020-24	
Client ID No:	T01491	T01492	T01493	T01494	
Matrix:	Soil	Soil	Soil	Soil	
Dilution Factor:	1	1	1	1	MRL

8260B/5035 +OXY+TPHG (EPA 8260B/5035)

Acetone	<0.050	<0.050	<0.050	<0.050	0.050
tert-Amyl Methyl Ether (TAME)	<0.0050	<0.0050	<0.0050	<0.0050	0.0050
Benzene	<0.010	<0.010	<0.010	<0.010	0.010
Bromobenzene	<0.0050	<0.0050	<0.0050	<0.0050	0.0050
Bromochloromethane	<0.0050	<0.0050	<0.0050	<0.0050	0.0050
Bromodichloromethane	<0.0050	<0.0050	<0.0050	<0.0050	0.0050
Bromoform	<0.0050	<0.0050	<0.0050	<0.0050	0.0050
Bromomethane	<0.0050	<0.0050	<0.0050	<0.0050	0.0050
2-Butanone (MEK)	<0.050	<0.050	<0.050	<0.050	0.050
tert-Butyl alcohol (TBA)	<0.020	<0.020	<0.020	<0.020	0.020
sec-Butylbenzene	<0.0050	<0.0050	<0.0050	<0.0050	0.0050
tert-Butylbenzene	<0.0050	<0.0050	<0.0050	<0.0050	0.0050
n-Butylbenzene	<0.0050	<0.0050	<0.0050	<0.0050	0.0050
Carbon Disulfide	<0.0050	<0.0050	<0.0050	<0.0050	0.0050
Carbon Tetrachloride	<0.0050	<0.0050	<0.0050	<0.0050	0.0050
Chlorobenzene	<0.0050	<0.0050	<0.0050	<0.0050	0.0050
Chloroethane	<0.0050	<0.0050	<0.0050	<0.0050	0.0050
Chloroform	<0.0050	<0.0050	<0.0050	<0.0050	0.0050
Chloromethane	<0.0050	<0.0050	<0.0050	<0.0050	0.0050
2-Chlorotoluene	<0.0050	<0.0050	<0.0050	<0.0050	0.0050
4-Chlorotoluene	<0.0050	<0.0050	<0.0050	<0.0050	0.0050
1,2-Dibromo-3-chloropropane	<0.010	<0.010	<0.010	<0.010	0.010
Dibromochloromethane	<0.0050	<0.0050	<0.0050	<0.0050	0.0050
1,2-Dibromoethane (EDB)	<0.0050	<0.0050	<0.0050	<0.0050	0.0050
Dibromomethane	<0.0050	<0.0050	<0.0050	<0.0050	0.0050
1,4-Dichlorobenzene	<0.0050	<0.0050	<0.0050	<0.0050	0.0050
1,3-Dichlorobenzene	<0.0050	<0.0050	<0.0050	<0.0050	0.0050

Viorel Vasile
Operations Manager



LABORATORY ANALYSIS RESULTS

Client: The Source Group, Inc. (SH)
Project No: 04-NDLA-007
Project Name: DFSP Norwalk Soil Remediation
Method: VOCs, OXY & TPHG by GC/MS EPA 5035

AA Project No: A5331666
Date Received: 03/03/16
Date Reported: 03/21/16
Units: mg/kg

Date Sampled:	03/02/16	03/02/16	03/02/16	03/02/16	
Date Prepared:	03/07/16	03/07/16	03/07/16	03/07/16	
Date Analyzed:	03/07/16	03/07/16	03/07/16	03/07/16	
AA ID No:	6C03020-21	6C03020-22	6C03020-23	6C03020-24	
Client ID No:	T01491	T01492	T01493	T01494	
Matrix:	Soil	Soil	Soil	Soil	
Dilution Factor:	1	1	1	1	MRL

8260B/5035 +OXY+TPHG (EPA 8260B/5035) (continued)

1,2-Dichlorobenzene	<0.0050	<0.0050	<0.0050	<0.0050	0.0050
Dichlorodifluoromethane (R12)	<0.0050	<0.0050	<0.0050	<0.0050	0.0050
1,1-Dichloroethane	<0.0050	<0.0050	<0.0050	<0.0050	0.0050
1,2-Dichloroethane (EDC)	<0.0050	<0.0050	<0.0050	<0.0050	0.0050
trans-1,2-Dichloroethylene	<0.0050	<0.0050	<0.0050	<0.0050	0.0050
cis-1,2-Dichloroethylene	<0.0050	<0.0050	<0.0050	<0.0050	0.0050
1,1-Dichloroethylene	<0.0050	<0.0050	<0.0050	<0.0050	0.0050
2,2-Dichloropropane	<0.0050	<0.0050	<0.0050	<0.0050	0.0050
1,3-Dichloropropane	<0.0050	<0.0050	<0.0050	<0.0050	0.0050
1,2-Dichloropropane	<0.0050	<0.0050	<0.0050	<0.0050	0.0050
trans-1,3-Dichloropropylene	<0.0050	<0.0050	<0.0050	<0.0050	0.0050
1,1-Dichloropropylene	<0.0050	<0.0050	<0.0050	<0.0050	0.0050
cis-1,3-Dichloropropylene	<0.0050	<0.0050	<0.0050	<0.0050	0.0050
Diisopropyl ether (DIPE)	<0.0050	<0.0050	<0.0050	<0.0050	0.0050
Ethylbenzene	<0.0020	<0.0020	<0.0020	<0.0020	0.0020
Ethyl-tert-Butyl Ether (ETBE)	<0.0050	<0.0050	<0.0050	<0.0050	0.0050
Gasoline Range Organics (GRO)	<0.50	<0.50	2.4	<0.50	0.50
Hexachlorobutadiene	<0.010	<0.010	<0.010	<0.010	0.010
2-Hexanone (MBK)	<0.050	<0.050	<0.050	<0.050	0.050
Isopropylbenzene	<0.0050	<0.0050	<0.0050	<0.0050	0.0050
4-Isopropyltoluene	<0.0050	<0.0050	<0.0050	<0.0050	0.0050
Methyl-tert-Butyl Ether (MTBE)	<0.0050	<0.0050	<0.0050	<0.0050	0.0050
Methylene Chloride	<0.050	<0.050	<0.050	<0.050	0.050
4-Methyl-2-pentanone (MIBK)	<0.050	<0.050	<0.050	<0.050	0.050
Naphthalene	<0.010	<0.010	<0.010	<0.010	0.010
n-Propylbenzene	<0.0050	<0.0050	<0.0050	<0.0050	0.0050

Viorel Vasile
Operations Manager



LABORATORY ANALYSIS RESULTS

Client: The Source Group, Inc. (SH)
Project No: 04-NDLA-007
Project Name: DFSP Norwalk Soil Remediation
Method: VOCs, OXY & TPHG by GC/MS EPA 5035

AA Project No: A5331666
Date Received: 03/03/16
Date Reported: 03/21/16
Units: mg/kg

Date Sampled:	03/02/16	03/02/16	03/02/16	03/02/16	
Date Prepared:	03/07/16	03/07/16	03/07/16	03/07/16	
Date Analyzed:	03/07/16	03/07/16	03/07/16	03/07/16	
AA ID No:	6C03020-21	6C03020-22	6C03020-23	6C03020-24	
Client ID No:	T01491	T01492	T01493	T01494	
Matrix:	Soil	Soil	Soil	Soil	
Dilution Factor:	1	1	1	1	MRL

8260B/5035 +OXY+TPHG (EPA 8260B/5035) (continued)

Styrene	<0.0050	<0.0050	<0.0050	<0.0050	0.0050
1,1,1,2-Tetrachloroethane	<0.0050	<0.0050	<0.0050	<0.0050	0.0050
1,1,2,2-Tetrachloroethane	<0.0050	<0.0050	<0.0050	<0.0050	0.0050
Tetrachloroethylene (PCE)	<0.0050	<0.0050	<0.0050	<0.0050	0.0050
Toluene	<0.0020	<0.0020	<0.0020	<0.0020	0.0020
1,2,4-Trichlorobenzene	<0.0050	<0.0050	<0.0050	<0.0050	0.0050
1,2,3-Trichlorobenzene	<0.0050	<0.0050	<0.0050	<0.0050	0.0050
1,1,2-Trichloroethane	<0.0050	<0.0050	<0.0050	<0.0050	0.0050
1,1,1-Trichloroethane	<0.0050	<0.0050	<0.0050	<0.0050	0.0050
Trichloroethylene (TCE)	<0.0050	<0.0050	<0.0050	<0.0050	0.0050
Trichlorofluoromethane (R11)	<0.0050	<0.0050	<0.0050	<0.0050	0.0050
1,2,3-Trichloropropane	<0.0050	<0.0050	<0.0050	<0.0050	0.0050
1,1,2-Trichloro-1,2,2-trifluoroethane (R113)	<0.0050	<0.0050	<0.0050	<0.0050	0.0050
1,3,5-Trimethylbenzene	<0.0050	<0.0050	<0.0050	<0.0050	0.0050
1,2,4-Trimethylbenzene	<0.0050	<0.0050	<0.0050	<0.0050	0.0050
Vinyl chloride	<0.0050	<0.0050	<0.0050	<0.0050	0.0050
o-Xylene	<0.0020	<0.0020	<0.0020	<0.0020	0.0020
m,p-Xylenes	<0.0020	<0.0020	<0.0020	<0.0020	0.0020

Surrogates

					%REC Limits
4-Bromofluorobenzene	112%	135%	105%	106%	70-140
Dibromofluoromethane	104%	116%	106%	107%	70-140
Toluene-d8	90%	99%	90%	88%	70-140

Viorel Vasile
Operations Manager



LABORATORY ANALYSIS RESULTS

Client: The Source Group, Inc. (SH)
Project No: 04-NDLA-007
Project Name: DFSP Norwalk Soil Remediation
Method: VOCs, OXY & TPHG by GC/MS EPA 5035

AA Project No: A5331666
Date Received: 03/03/16
Date Reported: 03/21/16
Units: mg/kg

Date Sampled:	03/02/16	03/02/16	03/02/16	03/02/16	
Date Prepared:	03/07/16	03/07/16	03/07/16	03/07/16	
Date Analyzed:	03/07/16	03/07/16	03/07/16	03/07/16	
AA ID No:	6C03020-25	6C03020-26	6C03020-27	6C03020-28	
Client ID No:	T01495	T01496	T01497	T01498	
Matrix:	Soil	Soil	Soil	Soil	
Dilution Factor:	1	1	1	1	MRL

8260B/5035 +OXY+TPHG (EPA 8260B/5035)

Acetone	<0.050	<0.050	<0.050	<0.050	0.050
tert-Amyl Methyl Ether (TAME)	<0.0050	<0.0050	<0.0050	<0.0050	0.0050
Benzene	<0.010	<0.010	<0.010	<0.010	0.010
Bromobenzene	<0.0050	<0.0050	<0.0050	<0.0050	0.0050
Bromochloromethane	<0.0050	<0.0050	<0.0050	<0.0050	0.0050
Bromodichloromethane	<0.0050	<0.0050	<0.0050	<0.0050	0.0050
Bromoform	<0.0050	<0.0050	<0.0050	<0.0050	0.0050
Bromomethane	<0.0050	<0.0050	<0.0050	<0.0050	0.0050
2-Butanone (MEK)	<0.050	<0.050	<0.050	<0.050	0.050
tert-Butyl alcohol (TBA)	<0.020	<0.020	<0.020	<0.020	0.020
sec-Butylbenzene	<0.0050	<0.0050	<0.0050	<0.0050	0.0050
tert-Butylbenzene	<0.0050	<0.0050	<0.0050	<0.0050	0.0050
n-Butylbenzene	<0.0050	<0.0050	<0.0050	<0.0050	0.0050
Carbon Disulfide	<0.0050	<0.0050	<0.0050	<0.0050	0.0050
Carbon Tetrachloride	<0.0050	<0.0050	<0.0050	<0.0050	0.0050
Chlorobenzene	<0.0050	<0.0050	<0.0050	<0.0050	0.0050
Chloroethane	<0.0050	<0.0050	<0.0050	<0.0050	0.0050
Chloroform	<0.0050	<0.0050	<0.0050	<0.0050	0.0050
Chloromethane	<0.0050	<0.0050	<0.0050	<0.0050	0.0050
2-Chlorotoluene	<0.0050	<0.0050	<0.0050	<0.0050	0.0050
4-Chlorotoluene	<0.0050	<0.0050	<0.0050	<0.0050	0.0050
1,2-Dibromo-3-chloropropane	<0.010	<0.010	<0.010	<0.010	0.010
Dibromochloromethane	<0.0050	<0.0050	<0.0050	<0.0050	0.0050
1,2-Dibromoethane (EDB)	<0.0050	<0.0050	<0.0050	<0.0050	0.0050
Dibromomethane	<0.0050	<0.0050	<0.0050	<0.0050	0.0050
1,4-Dichlorobenzene	<0.0050	<0.0050	<0.0050	<0.0050	0.0050
1,3-Dichlorobenzene	<0.0050	<0.0050	<0.0050	<0.0050	0.0050

Viorel Vasile
Operations Manager



LABORATORY ANALYSIS RESULTS

Client: The Source Group, Inc. (SH)
Project No: 04-NDLA-007
Project Name: DFSP Norwalk Soil Remediation
Method: VOCs, OXY & TPHG by GC/MS EPA 5035

AA Project No: A5331666
Date Received: 03/03/16
Date Reported: 03/21/16
Units: mg/kg

Table with 5 columns: Date Sampled, Date Prepared, Date Analyzed, AA ID No, Client ID No, Matrix, Dilution Factor, and MRL. Rows include sample dates (03/02/16, 03/07/16), IDs (6C03020-25 to 28), client IDs (T01495, T01496, T01497), matrix (Soil), and dilution factor (1).

8260B/5035 +OXY+TPHG (EPA 8260B/5035) (continued)

Table listing chemical compounds and their concentrations across four samples. Compounds include 1,2-Dichlorobenzene, Dichlorodifluoromethane (R12), 1,1-Dichloroethane, 1,2-Dichloroethane (EDC), trans-1,2-Dichloroethylene, cis-1,2-Dichloroethylene, 1,1-Dichloroethylene, 2,2-Dichloropropane, 1,3-Dichloropropane, 1,2-Dichloropropane, trans-1,3-Dichloropropylene, 1,1-Dichloropropylene, cis-1,3-Dichloropropylene, Diisopropyl ether (DIPE), Ethylbenzene, Ethyl-tert-Butyl Ether (ETBE), Gasoline Range Organics (GRO), Hexachlorobutadiene, 2-Hexanone (MBK), Isopropylbenzene, 4-Isopropyltoluene, Methyl-tert-Butyl Ether (MTBE), Methylene Chloride, 4-Methyl-2-pentanone (MIBK), Naphthalene, and n-Propylbenzene.

Viorel Vasile
Operations Manager



LABORATORY ANALYSIS RESULTS

Client: The Source Group, Inc. (SH)
Project No: 04-NDLA-007
Project Name: DFSP Norwalk Soil Remediation
Method: VOCs, OXY & TPHG by GC/MS EPA 5035

AA Project No: A5331666
Date Received: 03/03/16
Date Reported: 03/21/16
Units: mg/kg

Date Sampled:	03/02/16	03/02/16	03/02/16	03/02/16	
Date Prepared:	03/07/16	03/07/16	03/07/16	03/07/16	
Date Analyzed:	03/07/16	03/07/16	03/07/16	03/07/16	
AA ID No:	6C03020-25	6C03020-26	6C03020-27	6C03020-28	
Client ID No:	T01495	T01496	T01497	T01498	
Matrix:	Soil	Soil	Soil	Soil	
Dilution Factor:	1	1	1	1	MRL

8260B/5035 +OXY+TPHG (EPA 8260B/5035) (continued)

Styrene	<0.0050	<0.0050	<0.0050	<0.0050	0.0050
1,1,1,2-Tetrachloroethane	<0.0050	<0.0050	<0.0050	<0.0050	0.0050
1,1,2,2-Tetrachloroethane	<0.0050	<0.0050	<0.0050	<0.0050	0.0050
Tetrachloroethylene (PCE)	<0.0050	<0.0050	<0.0050	<0.0050	0.0050
Toluene	<0.0020	<0.0020	<0.0020	<0.0020	0.0020
1,2,4-Trichlorobenzene	<0.0050	<0.0050	<0.0050	<0.0050	0.0050
1,2,3-Trichlorobenzene	<0.0050	<0.0050	<0.0050	<0.0050	0.0050
1,1,2-Trichloroethane	<0.0050	<0.0050	<0.0050	<0.0050	0.0050
1,1,1-Trichloroethane	<0.0050	<0.0050	<0.0050	<0.0050	0.0050
Trichloroethylene (TCE)	<0.0050	<0.0050	<0.0050	<0.0050	0.0050
Trichlorofluoromethane (R11)	<0.0050	<0.0050	<0.0050	<0.0050	0.0050
1,2,3-Trichloropropane	<0.0050	<0.0050	<0.0050	<0.0050	0.0050
1,1,2-Trichloro-1,2,2-trifluoroethane (R113)	<0.0050	<0.0050	<0.0050	<0.0050	0.0050
1,3,5-Trimethylbenzene	<0.0050	<0.0050	<0.0050	<0.0050	0.0050
1,2,4-Trimethylbenzene	<0.0050	<0.0050	<0.0050	<0.0050	0.0050
Vinyl chloride	<0.0050	<0.0050	<0.0050	<0.0050	0.0050
o-Xylene	<0.0020	<0.0020	<0.0020	<0.0020	0.0020
m,p-Xylenes	<0.0020	<0.0020	<0.0020	<0.0020	0.0020

Surrogates					%REC Limits
4-Bromofluorobenzene	99%	106%	101%	110%	70-140
Dibromofluoromethane	104%	103%	101%	102%	70-140
Toluene-d8	86%	92%	90%	96%	70-140

Viorel Vasile
Operations Manager



LABORATORY ANALYSIS RESULTS

Client: The Source Group, Inc. (SH)
Project No: 04-NDLA-007
Project Name: DFSP Norwalk Soil Remediation
Method: VOCs, OXY & TPHG by GC/MS EPA 5035

AA Project No: A5331666
Date Received: 03/03/16
Date Reported: 03/21/16
Units: mg/kg

Date Sampled:	03/02/16	03/02/16	03/02/16	03/02/16	
Date Prepared:	03/07/16	03/07/16	03/09/16	03/09/16	
Date Analyzed:	03/07/16	03/07/16	03/09/16	03/09/16	
AA ID No:	6C03020-29	6C03020-30	6C03020-31	6C03020-32	
Client ID No:	T01499	T01500	T01501	T01502	
Matrix:	Soil	Soil	Soil	Soil	
Dilution Factor:	1	1	1	1	MRL

8260B/5035 +OXY+TPHG (EPA 8260B/5035)

Acetone	<0.050	<0.050	<0.050	<0.050	0.050
tert-Amyl Methyl Ether (TAME)	<0.0050	<0.0050	<0.0050	<0.0050	0.0050
Benzene	<0.010	<0.010	<0.010	<0.010	0.010
Bromobenzene	<0.0050	<0.0050	<0.0050	<0.0050	0.0050
Bromochloromethane	<0.0050	<0.0050	<0.0050	<0.0050	0.0050
Bromodichloromethane	<0.0050	<0.0050	<0.0050	<0.0050	0.0050
Bromoform	<0.0050	<0.0050	<0.0050	<0.0050	0.0050
Bromomethane	<0.0050	<0.0050	<0.0050	<0.0050	0.0050
2-Butanone (MEK)	<0.050	<0.050	<0.050	<0.050	0.050
tert-Butyl alcohol (TBA)	<0.020	<0.020	<0.020	<0.020	0.020
sec-Butylbenzene	<0.0050	<0.0050	<0.0050	<0.0050	0.0050
tert-Butylbenzene	<0.0050	<0.0050	<0.0050	<0.0050	0.0050
n-Butylbenzene	<0.0050	<0.0050	<0.0050	<0.0050	0.0050
Carbon Disulfide	<0.0050	<0.0050	<0.0050	<0.0050	0.0050
Carbon Tetrachloride	<0.0050	<0.0050	<0.0050	<0.0050	0.0050
Chlorobenzene	<0.0050	<0.0050	<0.0050	<0.0050	0.0050
Chloroethane	<0.0050	<0.0050	<0.0050	<0.0050	0.0050
Chloroform	<0.0050	<0.0050	<0.0050	<0.0050	0.0050
Chloromethane	<0.0050	<0.0050	<0.0050	<0.0050	0.0050
2-Chlorotoluene	<0.0050	<0.0050	<0.0050	<0.0050	0.0050
4-Chlorotoluene	<0.0050	<0.0050	<0.0050	<0.0050	0.0050
1,2-Dibromo-3-chloropropane	<0.010	<0.010	<0.010	<0.010	0.010
Dibromochloromethane	<0.0050	<0.0050	<0.0050	<0.0050	0.0050
1,2-Dibromoethane (EDB)	<0.0050	<0.0050	<0.0050	<0.0050	0.0050
Dibromomethane	<0.0050	<0.0050	<0.0050	<0.0050	0.0050
1,4-Dichlorobenzene	<0.0050	<0.0050	<0.0050	<0.0050	0.0050
1,3-Dichlorobenzene	<0.0050	<0.0050	<0.0050	<0.0050	0.0050

Viorel Vasile
Operations Manager



LABORATORY ANALYSIS RESULTS

Client: The Source Group, Inc. (SH)
Project No: 04-NDLA-007
Project Name: DFSP Norwalk Soil Remediation
Method: VOCs, OXY & TPHG by GC/MS EPA 5035

AA Project No: A5331666
Date Received: 03/03/16
Date Reported: 03/21/16
Units: mg/kg

Date Sampled:	03/02/16	03/02/16	03/02/16	03/02/16	
Date Prepared:	03/07/16	03/07/16	03/09/16	03/09/16	
Date Analyzed:	03/07/16	03/07/16	03/09/16	03/09/16	
AA ID No:	6C03020-29	6C03020-30	6C03020-31	6C03020-32	
Client ID No:	T01499	T01500	T01501	T01502	
Matrix:	Soil	Soil	Soil	Soil	
Dilution Factor:	1	1	1	1	MRL

8260B/5035 +OXY+TPHG (EPA 8260B/5035) (continued)

1,2-Dichlorobenzene	<0.0050	<0.0050	<0.0050	<0.0050	0.0050
Dichlorodifluoromethane (R12)	<0.0050	<0.0050	<0.0050	<0.0050	0.0050
1,1-Dichloroethane	<0.0050	<0.0050	<0.0050	<0.0050	0.0050
1,2-Dichloroethane (EDC)	<0.0050	<0.0050	<0.0050	<0.0050	0.0050
trans-1,2-Dichloroethylene	<0.0050	<0.0050	<0.0050	<0.0050	0.0050
cis-1,2-Dichloroethylene	<0.0050	<0.0050	<0.0050	<0.0050	0.0050
1,1-Dichloroethylene	<0.0050	<0.0050	<0.0050	<0.0050	0.0050
2,2-Dichloropropane	<0.0050	<0.0050	<0.0050	<0.0050	0.0050
1,3-Dichloropropane	<0.0050	<0.0050	<0.0050	<0.0050	0.0050
1,2-Dichloropropane	<0.0050	<0.0050	<0.0050	<0.0050	0.0050
trans-1,3-Dichloropropylene	<0.0050	<0.0050	<0.0050	<0.0050	0.0050
1,1-Dichloropropylene	<0.0050	<0.0050	<0.0050	<0.0050	0.0050
cis-1,3-Dichloropropylene	<0.0050	<0.0050	<0.0050	<0.0050	0.0050
Diisopropyl ether (DIPE)	<0.0050	<0.0050	<0.0050	<0.0050	0.0050
Ethylbenzene	<0.0020	<0.0020	<0.0020	<0.0020	0.0020
Ethyl-tert-Butyl Ether (ETBE)	<0.0050	<0.0050	<0.0050	<0.0050	0.0050
Gasoline Range Organics (GRO)	0.82	0.83	<0.50	0.82	0.50
Hexachlorobutadiene	<0.010	<0.010	<0.010	<0.010	0.010
2-Hexanone (MBK)	<0.050	<0.050	<0.050	<0.050	0.050
Isopropylbenzene	<0.0050	<0.0050	<0.0050	<0.0050	0.0050
4-Isopropyltoluene	<0.0050	<0.0050	<0.0050	<0.0050	0.0050
Methyl-tert-Butyl Ether (MTBE)	<0.0050	<0.0050	<0.0050	<0.0050	0.0050
Methylene Chloride	<0.050	<0.050	<0.050	<0.050	0.050
4-Methyl-2-pentanone (MIBK)	<0.050	<0.050	<0.050	<0.050	0.050
Naphthalene	<0.010	<0.010	<0.010	<0.010	0.010
n-Propylbenzene	<0.0050	<0.0050	<0.0050	<0.0050	0.0050

Viorel Vasile
Operations Manager



LABORATORY ANALYSIS RESULTS

Client: The Source Group, Inc. (SH)
Project No: 04-NDLA-007
Project Name: DFSP Norwalk Soil Remediation
Method: VOCs, OXY & TPHG by GC/MS EPA 5035

AA Project No: A5331666
Date Received: 03/03/16
Date Reported: 03/21/16
Units: mg/kg

Date Sampled:	03/02/16	03/02/16	03/02/16	03/02/16	
Date Prepared:	03/07/16	03/07/16	03/09/16	03/09/16	
Date Analyzed:	03/07/16	03/07/16	03/09/16	03/09/16	
AA ID No:	6C03020-29	6C03020-30	6C03020-31	6C03020-32	
Client ID No:	T01499	T01500	T01501	T01502	
Matrix:	Soil	Soil	Soil	Soil	
Dilution Factor:	1	1	1	1	MRL

8260B/5035 +OXY+TPHG (EPA 8260B/5035) (continued)

Styrene	<0.0050	<0.0050	<0.0050	<0.0050	0.0050
1,1,1,2-Tetrachloroethane	<0.0050	<0.0050	<0.0050	<0.0050	0.0050
1,1,2,2-Tetrachloroethane	<0.0050	<0.0050	<0.0050	<0.0050	0.0050
Tetrachloroethylene (PCE)	<0.0050	<0.0050	<0.0050	<0.0050	0.0050
Toluene	<0.0020	<0.0020	<0.0020	<0.0020	0.0020
1,2,4-Trichlorobenzene	<0.0050	<0.0050	<0.0050	<0.0050	0.0050
1,2,3-Trichlorobenzene	<0.0050	<0.0050	<0.0050	<0.0050	0.0050
1,1,2-Trichloroethane	<0.0050	<0.0050	<0.0050	<0.0050	0.0050
1,1,1-Trichloroethane	<0.0050	<0.0050	<0.0050	<0.0050	0.0050
Trichloroethylene (TCE)	<0.0050	<0.0050	<0.0050	<0.0050	0.0050
Trichlorofluoromethane (R11)	<0.0050	<0.0050	<0.0050	<0.0050	0.0050
1,2,3-Trichloropropane	<0.0050	<0.0050	<0.0050	<0.0050	0.0050
1,1,2-Trichloro-1,2,2-trifluoroethane (R113)	<0.0050	<0.0050	<0.0050	<0.0050	0.0050
1,3,5-Trimethylbenzene	<0.0050	<0.0050	<0.0050	<0.0050	0.0050
1,2,4-Trimethylbenzene	<0.0050	<0.0050	<0.0050	<0.0050	0.0050
Vinyl chloride	<0.0050	<0.0050	<0.0050	<0.0050	0.0050
o-Xylene	<0.0020	<0.0020	<0.0020	<0.0020	0.0020
m,p-Xylenes	<0.0020	<0.0020	<0.0020	<0.0020	0.0020

Surrogates					%REC Limits
4-Bromofluorobenzene	111%	116%	103%	119%	70-140
Dibromofluoromethane	104%	109%	99%	120%	70-140
Toluene-d8	92%	92%	89%	81%	70-140

Viorel Vasile
Operations Manager



LABORATORY ANALYSIS RESULTS

Client: The Source Group, Inc. (SH)
Project No: 04-NDLA-007
Project Name: DFSP Norwalk Soil Remediation
Method: VOCs, OXY & TPHG by GC/MS EPA 5035

AA Project No: A5331666
Date Received: 03/03/16
Date Reported: 03/21/16
Units: mg/kg

Date Sampled:	03/02/16	03/02/16	03/02/16	03/02/16	
Date Prepared:	03/09/16	03/07/16	03/07/16	03/07/16	
Date Analyzed:	03/09/16	03/07/16	03/07/16	03/07/16	
AA ID No:	6C03020-33	6C03020-34	6C03020-35	6C03020-36	
Client ID No:	T01503	T01504	T01505	T01506	
Matrix:	Soil	Soil	Soil	Soil	
Dilution Factor:	1	1	1	1	MRL

8260B/5035 +OXY+TPHG (EPA 8260B/5035)

Acetone	<0.050	<0.050	<0.050	<0.050	0.050
tert-Amyl Methyl Ether (TAME)	<0.0050	<0.0050	<0.0050	<0.0050	0.0050
Benzene	<0.010	<0.010	<0.010	<0.010	0.010
Bromobenzene	<0.0050	<0.0050	<0.0050	<0.0050	0.0050
Bromochloromethane	<0.0050	<0.0050	<0.0050	<0.0050	0.0050
Bromodichloromethane	<0.0050	<0.0050	<0.0050	<0.0050	0.0050
Bromoform	<0.0050	<0.0050	<0.0050	<0.0050	0.0050
Bromomethane	<0.0050	<0.0050	<0.0050	<0.0050	0.0050
2-Butanone (MEK)	<0.050	<0.050	<0.050	<0.050	0.050
tert-Butyl alcohol (TBA)	<0.020	<0.020	<0.020	<0.020	0.020
sec-Butylbenzene	<0.0050	<0.0050	<0.0050	<0.0050	0.0050
tert-Butylbenzene	<0.0050	<0.0050	<0.0050	<0.0050	0.0050
n-Butylbenzene	<0.0050	<0.0050	<0.0050	<0.0050	0.0050
Carbon Disulfide	<0.0050	<0.0050	<0.0050	<0.0050	0.0050
Carbon Tetrachloride	<0.0050	<0.0050	<0.0050	<0.0050	0.0050
Chlorobenzene	<0.0050	<0.0050	<0.0050	<0.0050	0.0050
Chloroethane	<0.0050	<0.0050	<0.0050	<0.0050	0.0050
Chloroform	<0.0050	<0.0050	<0.0050	<0.0050	0.0050
Chloromethane	<0.0050	<0.0050	<0.0050	<0.0050	0.0050
2-Chlorotoluene	<0.0050	<0.0050	<0.0050	<0.0050	0.0050
4-Chlorotoluene	<0.0050	<0.0050	<0.0050	<0.0050	0.0050
1,2-Dibromo-3-chloropropane	<0.010	<0.010	<0.010	<0.010	0.010
Dibromochloromethane	<0.0050	<0.0050	<0.0050	<0.0050	0.0050
1,2-Dibromoethane (EDB)	<0.0050	<0.0050	<0.0050	<0.0050	0.0050
Dibromomethane	<0.0050	<0.0050	<0.0050	<0.0050	0.0050
1,4-Dichlorobenzene	<0.0050	<0.0050	<0.0050	<0.0050	0.0050
1,3-Dichlorobenzene	<0.0050	<0.0050	<0.0050	<0.0050	0.0050

Viorel Vasile
Operations Manager



LABORATORY ANALYSIS RESULTS

Client: The Source Group, Inc. (SH)
Project No: 04-NDLA-007
Project Name: DFSP Norwalk Soil Remediation
Method: VOCs, OXY & TPHG by GC/MS EPA 5035

AA Project No: A5331666
Date Received: 03/03/16
Date Reported: 03/21/16
Units: mg/kg

Date Sampled:	03/02/16	03/02/16	03/02/16	03/02/16	
Date Prepared:	03/09/16	03/07/16	03/07/16	03/07/16	
Date Analyzed:	03/09/16	03/07/16	03/07/16	03/07/16	
AA ID No:	6C03020-33	6C03020-34	6C03020-35	6C03020-36	
Client ID No:	T01503	T01504	T01505	T01506	
Matrix:	Soil	Soil	Soil	Soil	
Dilution Factor:	1	1	1	1	MRL

8260B/5035 +OXY+TPHG (EPA 8260B/5035) (continued)

1,2-Dichlorobenzene	<0.0050	<0.0050	<0.0050	<0.0050	0.0050
Dichlorodifluoromethane (R12)	<0.0050	<0.0050	<0.0050	<0.0050	0.0050
1,1-Dichloroethane	<0.0050	<0.0050	<0.0050	<0.0050	0.0050
1,2-Dichloroethane (EDC)	<0.0050	<0.0050	<0.0050	<0.0050	0.0050
trans-1,2-Dichloroethylene	<0.0050	<0.0050	<0.0050	<0.0050	0.0050
cis-1,2-Dichloroethylene	<0.0050	<0.0050	<0.0050	<0.0050	0.0050
1,1-Dichloroethylene	<0.0050	<0.0050	<0.0050	<0.0050	0.0050
2,2-Dichloropropane	<0.0050	<0.0050	<0.0050	<0.0050	0.0050
1,3-Dichloropropane	<0.0050	<0.0050	<0.0050	<0.0050	0.0050
1,2-Dichloropropane	<0.0050	<0.0050	<0.0050	<0.0050	0.0050
trans-1,3-Dichloropropylene	<0.0050	<0.0050	<0.0050	<0.0050	0.0050
1,1-Dichloropropylene	<0.0050	<0.0050	<0.0050	<0.0050	0.0050
cis-1,3-Dichloropropylene	<0.0050	<0.0050	<0.0050	<0.0050	0.0050
Diisopropyl ether (DIPE)	<0.0050	<0.0050	<0.0050	<0.0050	0.0050
Ethylbenzene	<0.0020	<0.0020	<0.0020	<0.0020	0.0020
Ethyl-tert-Butyl Ether (ETBE)	<0.0050	<0.0050	<0.0050	<0.0050	0.0050
Gasoline Range Organics (GRO)	5.7	1.3	<0.50	<0.50	0.50
Hexachlorobutadiene	<0.010	<0.010	<0.010	<0.010	0.010
2-Hexanone (MBK)	<0.050	<0.050	<0.050	<0.050	0.050
Isopropylbenzene	<0.0050	<0.0050	<0.0050	<0.0050	0.0050
4-Isopropyltoluene	<0.0050	<0.0050	<0.0050	<0.0050	0.0050
Methyl-tert-Butyl Ether (MTBE)	<0.0050	<0.0050	<0.0050	<0.0050	0.0050
Methylene Chloride	<0.050	<0.050	<0.050	<0.050	0.050
4-Methyl-2-pentanone (MIBK)	<0.050	<0.050	<0.050	<0.050	0.050
Naphthalene	<0.010	<0.010	<0.010	<0.010	0.010
n-Propylbenzene	<0.0050	<0.0050	<0.0050	<0.0050	0.0050

Viorel Vasile
Operations Manager



LABORATORY ANALYSIS RESULTS

Client: The Source Group, Inc. (SH)
Project No: 04-NDLA-007
Project Name: DFSP Norwalk Soil Remediation
Method: VOCs, OXY & TPHG by GC/MS EPA 5035

AA Project No: A5331666
Date Received: 03/03/16
Date Reported: 03/21/16
Units: mg/kg

Date Sampled:	03/02/16	03/02/16	03/02/16	03/02/16	
Date Prepared:	03/09/16	03/07/16	03/07/16	03/07/16	
Date Analyzed:	03/09/16	03/07/16	03/07/16	03/07/16	
AA ID No:	6C03020-33	6C03020-34	6C03020-35	6C03020-36	
Client ID No:	T01503	T01504	T01505	T01506	
Matrix:	Soil	Soil	Soil	Soil	
Dilution Factor:	1	1	1	1	MRL

8260B/5035 +OXY+TPHG (EPA 8260B/5035) (continued)

Styrene	<0.0050	<0.0050	<0.0050	<0.0050	0.0050
1,1,1,2-Tetrachloroethane	<0.0050	<0.0050	<0.0050	<0.0050	0.0050
1,1,2,2-Tetrachloroethane	<0.0050	<0.0050	<0.0050	<0.0050	0.0050
Tetrachloroethylene (PCE)	<0.0050	<0.0050	<0.0050	<0.0050	0.0050
Toluene	<0.0020	<0.0020	0.0020	<0.0020	0.0020
1,2,4-Trichlorobenzene	<0.0050	<0.0050	<0.0050	<0.0050	0.0050
1,2,3-Trichlorobenzene	<0.0050	<0.0050	<0.0050	<0.0050	0.0050
1,1,2-Trichloroethane	<0.0050	<0.0050	<0.0050	<0.0050	0.0050
1,1,1-Trichloroethane	<0.0050	<0.0050	<0.0050	<0.0050	0.0050
Trichloroethylene (TCE)	<0.0050	<0.0050	<0.0050	<0.0050	0.0050
Trichlorofluoromethane (R11)	<0.0050	<0.0050	<0.0050	<0.0050	0.0050
1,2,3-Trichloropropane	<0.0050	<0.0050	<0.0050	<0.0050	0.0050
1,1,2-Trichloro-1,2,2-trifluoroethane (R113)	<0.0050	<0.0050	<0.0050	<0.0050	0.0050
1,3,5-Trimethylbenzene	<0.0050	<0.0050	<0.0050	<0.0050	0.0050
1,2,4-Trimethylbenzene	<0.0050	<0.0050	<0.0050	<0.0050	0.0050
Vinyl chloride	<0.0050	<0.0050	<0.0050	<0.0050	0.0050
o-Xylene	<0.0020	<0.0020	<0.0020	<0.0020	0.0020
m,p-Xylenes	<0.0020	<0.0020	<0.0020	<0.0020	0.0020

Surrogates

					%REC Limits
4-Bromofluorobenzene	103%	116%	120%	128%	70-140
Dibromofluoromethane	125%	114%	106%	117%	70-140
Toluene-d8	89%	94%	95%	128%	70-140

Viorel Vasile
Operations Manager



LABORATORY ANALYSIS RESULTS

Client: The Source Group, Inc. (SH)
Project No: 04-NDLA-007
Project Name: DFSP Norwalk Soil Remediation
Method: VOCs, OXY & TPHG by GC/MS EPA 5035

AA Project No: A5331666
Date Received: 03/03/16
Date Reported: 03/21/16
Units: mg/kg

Date Sampled:	03/02/16	03/02/16	03/02/16	03/02/16	
Date Prepared:	03/07/16	03/07/16	03/07/16	03/07/16	
Date Analyzed:	03/07/16	03/07/16	03/07/16	03/08/16	
AA ID No:	6C03020-37	6C03020-38	6C03020-39	6C03020-40	
Client ID No:	T01507	T01508	T01509	T01510	
Matrix:	Soil	Soil	Soil	Soil	
Dilution Factor:	1	1	1	1	MRL

8260B/5035 +OXY+TPHG (EPA 8260B/5035)

Acetone	<0.050	<0.050	<0.050	<0.050	0.050
tert-Amyl Methyl Ether (TAME)	<0.0050	<0.0050	<0.0050	<0.0050	0.0050
Benzene	<0.010	<0.010	<0.010	<0.010	0.010
Bromobenzene	<0.0050	<0.0050	<0.0050	<0.0050	0.0050
Bromochloromethane	<0.0050	<0.0050	<0.0050	<0.0050	0.0050
Bromodichloromethane	<0.0050	<0.0050	<0.0050	<0.0050	0.0050
Bromoform	<0.0050	<0.0050	<0.0050	<0.0050	0.0050
Bromomethane	<0.0050	<0.0050	<0.0050	<0.0050	0.0050
2-Butanone (MEK)	<0.050	<0.050	<0.050	<0.050	0.050
tert-Butyl alcohol (TBA)	<0.020	<0.020	<0.020	<0.020	0.020
sec-Butylbenzene	<0.0050	<0.0050	<0.0050	<0.0050	0.0050
tert-Butylbenzene	<0.0050	<0.0050	<0.0050	<0.0050	0.0050
n-Butylbenzene	<0.0050	<0.0050	<0.0050	<0.0050	0.0050
Carbon Disulfide	<0.0050	<0.0050	<0.0050	<0.0050	0.0050
Carbon Tetrachloride	<0.0050	<0.0050	<0.0050	<0.0050	0.0050
Chlorobenzene	<0.0050	<0.0050	<0.0050	<0.0050	0.0050
Chloroethane	<0.0050	<0.0050	<0.0050	<0.0050	0.0050
Chloroform	<0.0050	<0.0050	<0.0050	<0.0050	0.0050
Chloromethane	<0.0050	<0.0050	<0.0050	<0.0050	0.0050
2-Chlorotoluene	<0.0050	<0.0050	<0.0050	<0.0050	0.0050
4-Chlorotoluene	<0.0050	<0.0050	<0.0050	<0.0050	0.0050
1,2-Dibromo-3-chloropropane	<0.010	<0.010	<0.010	<0.010	0.010
Dibromochloromethane	<0.0050	<0.0050	<0.0050	<0.0050	0.0050
1,2-Dibromoethane (EDB)	<0.0050	<0.0050	<0.0050	<0.0050	0.0050
Dibromomethane	<0.0050	<0.0050	<0.0050	<0.0050	0.0050
1,4-Dichlorobenzene	<0.0050	<0.0050	<0.0050	<0.0050	0.0050
1,3-Dichlorobenzene	<0.0050	<0.0050	<0.0050	<0.0050	0.0050

Viorel Vasile
Operations Manager



LABORATORY ANALYSIS RESULTS

Client: The Source Group, Inc. (SH)
Project No: 04-NDLA-007
Project Name: DFSP Norwalk Soil Remediation
Method: VOCs, OXY & TPHG by GC/MS EPA 5035

AA Project No: A5331666
Date Received: 03/03/16
Date Reported: 03/21/16
Units: mg/kg

Date Sampled:	03/02/16	03/02/16	03/02/16	03/02/16	
Date Prepared:	03/07/16	03/07/16	03/07/16	03/07/16	
Date Analyzed:	03/07/16	03/07/16	03/07/16	03/08/16	
AA ID No:	6C03020-37	6C03020-38	6C03020-39	6C03020-40	
Client ID No:	T01507	T01508	T01509	T01510	
Matrix:	Soil	Soil	Soil	Soil	
Dilution Factor:	1	1	1	1	MRL

8260B/5035 +OXY+TPHG (EPA 8260B/5035) (continued)

1,2-Dichlorobenzene	<0.0050	<0.0050	<0.0050	<0.0050	0.0050
Dichlorodifluoromethane (R12)	<0.0050	<0.0050	<0.0050	<0.0050	0.0050
1,1-Dichloroethane	<0.0050	<0.0050	<0.0050	<0.0050	0.0050
1,2-Dichloroethane (EDC)	<0.0050	<0.0050	<0.0050	<0.0050	0.0050
trans-1,2-Dichloroethylene	<0.0050	<0.0050	<0.0050	<0.0050	0.0050
cis-1,2-Dichloroethylene	<0.0050	<0.0050	<0.0050	<0.0050	0.0050
1,1-Dichloroethylene	<0.0050	<0.0050	<0.0050	<0.0050	0.0050
2,2-Dichloropropane	<0.0050	<0.0050	<0.0050	<0.0050	0.0050
1,3-Dichloropropane	<0.0050	<0.0050	<0.0050	<0.0050	0.0050
1,2-Dichloropropane	<0.0050	<0.0050	<0.0050	<0.0050	0.0050
trans-1,3-Dichloropropylene	<0.0050	<0.0050	<0.0050	<0.0050	0.0050
1,1-Dichloropropylene	<0.0050	<0.0050	<0.0050	<0.0050	0.0050
cis-1,3-Dichloropropylene	<0.0050	<0.0050	<0.0050	<0.0050	0.0050
Diisopropyl ether (DIPE)	<0.0050	<0.0050	<0.0050	<0.0050	0.0050
Ethylbenzene	<0.0020	<0.0020	<0.0020	<0.0020	0.0020
Ethyl-tert-Butyl Ether (ETBE)	<0.0050	<0.0050	<0.0050	<0.0050	0.0050
Gasoline Range Organics (GRO)	1.8	25	1.5	5.5	0.50
Hexachlorobutadiene	<0.010	<0.010	<0.010	<0.010	0.010
2-Hexanone (MBK)	<0.050	<0.050	<0.050	<0.050	0.050
Isopropylbenzene	<0.0050	<0.0050	<0.0050	<0.0050	0.0050
4-Isopropyltoluene	<0.0050	<0.0050	<0.0050	<0.0050	0.0050
Methyl-tert-Butyl Ether (MTBE)	<0.0050	<0.0050	<0.0050	<0.0050	0.0050
Methylene Chloride	<0.050	<0.050	<0.050	<0.050	0.050
4-Methyl-2-pentanone (MIBK)	<0.050	<0.050	<0.050	<0.050	0.050
Naphthalene	<0.010	<0.010	<0.010	<0.010	0.010
n-Propylbenzene	<0.0050	<0.0050	<0.0050	<0.0050	0.0050

Viorel Vasile
Operations Manager



LABORATORY ANALYSIS RESULTS

Client: The Source Group, Inc. (SH)
Project No: 04-NDLA-007
Project Name: DFSP Norwalk Soil Remediation
Method: VOCs, OXY & TPHG by GC/MS EPA 5035

AA Project No: A5331666
Date Received: 03/03/16
Date Reported: 03/21/16
Units: mg/kg

Table with 5 columns: Date Sampled, Date Prepared, Date Analyzed, AA ID No, Client ID No, Matrix, Dilution Factor, and MRL.

8260B/5035 +OXY+TPHG (EPA 8260B/5035) (continued)

Table listing various chemical compounds and their concentrations across four samples, with MRL values.

Table titled 'Surrogates' showing recovery percentages for 4-Bromofluorobenzene, Dibromofluoromethane, and Toluene-d8 against %REC Limits.

Handwritten signature

Viorel Vasile
Operations Manager



LABORATORY ANALYSIS RESULTS

Client: The Source Group, Inc. (SH)
Project No: 04-NDLA-007
Project Name: DFSP Norwalk Soil Remediation
Method: VOCs, OXY & TPHG by GC/MS EPA 5035

AA Project No: A5331666
Date Received: 03/03/16
Date Reported: 03/21/16
Units: mg/kg

Date Sampled:	03/02/16	03/02/16	03/02/16	03/02/16	
Date Prepared:	03/08/16	03/08/16	03/08/16	03/08/16	
Date Analyzed:	03/08/16	03/08/16	03/09/16	03/08/16	
AA ID No:	6C03020-41	6C03020-42	6C03020-43	6C03020-44	
Client ID No:	T01511	T01512	T01513	T01514	
Matrix:	Soil	Soil	Soil	Soil	
Dilution Factor:	1	1	1	1	MRL

8260B/5035 +OXY+TPHG (EPA 8260B/5035)

Acetone	<0.050	<0.050	<0.050	<0.050	0.050
tert-Amyl Methyl Ether (TAME)	<0.0050	<0.0050	<0.0050	<0.0050	0.0050
Benzene	<0.010	<0.010	<0.010	<0.010	0.010
Bromobenzene	<0.0050	<0.0050	<0.0050	<0.0050	0.0050
Bromochloromethane	<0.0050	<0.0050	<0.0050	<0.0050	0.0050
Bromodichloromethane	<0.0050	<0.0050	<0.0050	<0.0050	0.0050
Bromoform	<0.0050	<0.0050	<0.0050	<0.0050	0.0050
Bromomethane	<0.0050	<0.0050	<0.0050	<0.0050	0.0050
2-Butanone (MEK)	<0.050	<0.050	<0.050	<0.050	0.050
tert-Butyl alcohol (TBA)	<0.020	<0.020	<0.020	<0.020	0.020
sec-Butylbenzene	<0.0050	<0.0050	<0.0050	<0.0050	0.0050
tert-Butylbenzene	<0.0050	<0.0050	<0.0050	<0.0050	0.0050
n-Butylbenzene	<0.0050	<0.0050	<0.0050	<0.0050	0.0050
Carbon Disulfide	<0.0050	<0.0050	<0.0050	<0.0050	0.0050
Carbon Tetrachloride	<0.0050	<0.0050	<0.0050	<0.0050	0.0050
Chlorobenzene	<0.0050	<0.0050	<0.0050	<0.0050	0.0050
Chloroethane	<0.0050	<0.0050	<0.0050	<0.0050	0.0050
Chloroform	<0.0050	<0.0050	<0.0050	<0.0050	0.0050
Chloromethane	<0.0050	<0.0050	<0.0050	<0.0050	0.0050
2-Chlorotoluene	<0.0050	<0.0050	<0.0050	<0.0050	0.0050
4-Chlorotoluene	<0.0050	<0.0050	<0.0050	<0.0050	0.0050
1,2-Dibromo-3-chloropropane	<0.010	<0.010	<0.010	<0.010	0.010
Dibromochloromethane	<0.0050	<0.0050	<0.0050	<0.0050	0.0050
1,2-Dibromoethane (EDB)	<0.0050	<0.0050	<0.0050	<0.0050	0.0050
Dibromomethane	<0.0050	<0.0050	<0.0050	<0.0050	0.0050
1,4-Dichlorobenzene	<0.0050	<0.0050	<0.0050	<0.0050	0.0050
1,3-Dichlorobenzene	<0.0050	<0.0050	<0.0050	<0.0050	0.0050

Viorel Vasile
Operations Manager



LABORATORY ANALYSIS RESULTS

Client: The Source Group, Inc. (SH)
Project No: 04-NDLA-007
Project Name: DFSP Norwalk Soil Remediation
Method: VOCs, OXY & TPHG by GC/MS EPA 5035

AA Project No: A5331666
Date Received: 03/03/16
Date Reported: 03/21/16
Units: mg/kg

Date Sampled:	03/02/16	03/02/16	03/02/16	03/02/16	
Date Prepared:	03/08/16	03/08/16	03/08/16	03/08/16	
Date Analyzed:	03/08/16	03/08/16	03/09/16	03/08/16	
AA ID No:	6C03020-41	6C03020-42	6C03020-43	6C03020-44	
Client ID No:	T01511	T01512	T01513	T01514	
Matrix:	Soil	Soil	Soil	Soil	
Dilution Factor:	1	1	1	1	MRL

8260B/5035 +OXY+TPHG (EPA 8260B/5035) (continued)

1,2-Dichlorobenzene	<0.0050	<0.0050	<0.0050	<0.0050	0.0050
Dichlorodifluoromethane (R12)	<0.0050	<0.0050	<0.0050	<0.0050	0.0050
1,1-Dichloroethane	<0.0050	<0.0050	<0.0050	<0.0050	0.0050
1,2-Dichloroethane (EDC)	<0.0050	<0.0050	<0.0050	<0.0050	0.0050
trans-1,2-Dichloroethylene	<0.0050	<0.0050	<0.0050	<0.0050	0.0050
cis-1,2-Dichloroethylene	<0.0050	<0.0050	<0.0050	<0.0050	0.0050
1,1-Dichloroethylene	<0.0050	<0.0050	<0.0050	<0.0050	0.0050
2,2-Dichloropropane	<0.0050	<0.0050	<0.0050	<0.0050	0.0050
1,3-Dichloropropane	<0.0050	<0.0050	<0.0050	<0.0050	0.0050
1,2-Dichloropropane	<0.0050	<0.0050	<0.0050	<0.0050	0.0050
trans-1,3-Dichloropropylene	<0.0050	<0.0050	<0.0050	<0.0050	0.0050
1,1-Dichloropropylene	<0.0050	<0.0050	<0.0050	<0.0050	0.0050
cis-1,3-Dichloropropylene	<0.0050	<0.0050	<0.0050	<0.0050	0.0050
Diisopropyl ether (DIPE)	<0.0050	<0.0050	<0.0050	<0.0050	0.0050
Ethylbenzene	<0.0020	<0.0020	<0.0020	<0.0020	0.0020
Ethyl-tert-Butyl Ether (ETBE)	<0.0050	<0.0050	<0.0050	<0.0050	0.0050
Gasoline Range Organics (GRO)	9.1	6.0	6.3	1.0	0.50
Hexachlorobutadiene	<0.010	<0.010	<0.010	<0.010	0.010
2-Hexanone (MBK)	<0.050	<0.050	<0.050	<0.050	0.050
Isopropylbenzene	<0.0050	<0.0050	<0.0050	<0.0050	0.0050
4-Isopropyltoluene	<0.0050	<0.0050	<0.0050	<0.0050	0.0050
Methyl-tert-Butyl Ether (MTBE)	<0.0050	<0.0050	<0.0050	<0.0050	0.0050
Methylene Chloride	<0.050	<0.050	<0.050	<0.050	0.050
4-Methyl-2-pentanone (MIBK)	<0.050	<0.050	<0.050	<0.050	0.050
Naphthalene	<0.010	<0.010	<0.010	<0.010	0.010
n-Propylbenzene	<0.0050	<0.0050	<0.0050	<0.0050	0.0050

Viorel Vasile
Operations Manager



LABORATORY ANALYSIS RESULTS

Client: The Source Group, Inc. (SH)
Project No: 04-NDLA-007
Project Name: DFSP Norwalk Soil Remediation
Method: VOCs, OXY & TPHG by GC/MS EPA 5035

AA Project No: A5331666
Date Received: 03/03/16
Date Reported: 03/21/16
Units: mg/kg

Date Sampled:	03/02/16	03/02/16	03/02/16	03/02/16	
Date Prepared:	03/08/16	03/08/16	03/08/16	03/08/16	
Date Analyzed:	03/08/16	03/08/16	03/09/16	03/08/16	
AA ID No:	6C03020-41	6C03020-42	6C03020-43	6C03020-44	
Client ID No:	T01511	T01512	T01513	T01514	
Matrix:	Soil	Soil	Soil	Soil	
Dilution Factor:	1	1	1	1	MRL

8260B/5035 +OXY+TPHG (EPA 8260B/5035) (continued)

Styrene	<0.0050	<0.0050	<0.0050	<0.0050	0.0050
1,1,1,2-Tetrachloroethane	<0.0050	<0.0050	<0.0050	<0.0050	0.0050
1,1,2,2-Tetrachloroethane	<0.0050	0.023	<0.0050	<0.0050	0.0050
Tetrachloroethylene (PCE)	<0.0050	<0.0050	<0.0050	<0.0050	0.0050
Toluene	<0.0020	<0.0020	<0.0020	<0.0020	0.0020
1,2,4-Trichlorobenzene	<0.0050	<0.0050	<0.0050	<0.0050	0.0050
1,2,3-Trichlorobenzene	<0.0050	<0.0050	<0.0050	<0.0050	0.0050
1,1,2-Trichloroethane	<0.0050	<0.0050	<0.0050	<0.0050	0.0050
1,1,1-Trichloroethane	<0.0050	<0.0050	<0.0050	<0.0050	0.0050
Trichloroethylene (TCE)	<0.0050	<0.0050	<0.0050	<0.0050	0.0050
Trichlorofluoromethane (R11)	<0.0050	<0.0050	<0.0050	<0.0050	0.0050
1,2,3-Trichloropropane	<0.0050	<0.0050	<0.0050	<0.0050	0.0050
1,1,2-Trichloro-1,2,2-trifluoroethane (R113)	<0.0050	<0.0050	<0.0050	<0.0050	0.0050
1,3,5-Trimethylbenzene	<0.0050	<0.0050	<0.0050	<0.0050	0.0050
1,2,4-Trimethylbenzene	<0.0050	<0.0050	<0.0050	<0.0050	0.0050
Vinyl chloride	<0.0050	<0.0050	<0.0050	<0.0050	0.0050
o-Xylene	<0.0020	<0.0020	<0.0020	<0.0020	0.0020
m,p-Xylenes	<0.0020	<0.0020	<0.0020	<0.0020	0.0020

Surrogates

					<u>%REC Limits</u>
4-Bromofluorobenzene	103%	112%	103%	98%	70-140
Dibromofluoromethane	107%	114%	110%	102%	70-140
Toluene-d8	103%	96%	96%	90%	70-140

Viorel Vasile
Operations Manager



LABORATORY ANALYSIS RESULTS

Client: The Source Group, Inc. (SH)
Project No: 04-NDLA-007
Project Name: DFSP Norwalk Soil Remediation
Method: VOCs, OXY & TPHG by GC/MS EPA 5035

AA Project No: A5331666
Date Received: 03/03/16
Date Reported: 03/21/16
Units: mg/kg

Table with 5 columns: Date Sampled, Date Prepared, Date Analyzed, AA ID No, Client ID No, Matrix, Dilution Factor, and MRL. Rows include sample dates (03/02/16, 03/08/16), IDs (6C03020-45 to 48), client IDs (T01515, T01516, T01517), matrix (Soil), and dilution factor (1).

8260B/5035 +OXY+TPHG (EPA 8260B/5035)

Table listing chemical compounds and their concentrations across four samples. Compounds include Acetone, tert-Amyl Methyl Ether (TAME), Benzene, Bromobenzene, Bromochloromethane, Bromodichloromethane, Bromoform, Bromomethane, 2-Butanone (MEK), tert-Butyl alcohol (TBA), sec-Butylbenzene, tert-Butylbenzene, n-Butylbenzene, Carbon Disulfide, Carbon Tetrachloride, Chlorobenzene, Chloroethane, Chloroform, Chloromethane, 2-Chlorotoluene, 4-Chlorotoluene, 1,2-Dibromo-3-chloropropane, Dibromochloromethane, 1,2-Dibromoethane (EDB), Dibromomethane, 1,4-Dichlorobenzene, and 1,3-Dichlorobenzene. Concentrations are mostly <0.050 or 0.050 mg/kg.

Viorel Vasile
Operations Manager



LABORATORY ANALYSIS RESULTS

Client: The Source Group, Inc. (SH)
Project No: 04-NDLA-007
Project Name: DFSP Norwalk Soil Remediation
Method: VOCs, OXY & TPHG by GC/MS EPA 5035

AA Project No: A5331666
Date Received: 03/03/16
Date Reported: 03/21/16
Units: mg/kg

Date Sampled:	03/02/16	03/02/16	03/02/16	03/02/16	
Date Prepared:	03/08/16	03/08/16	03/08/16	03/08/16	
Date Analyzed:	03/08/16	03/08/16	03/08/16	03/08/16	
AA ID No:	6C03020-45	6C03020-46	6C03020-47	6C03020-48	
Client ID No:	T01515	T01516	T01517	T01518	
Matrix:	Soil	Soil	Soil	Soil	
Dilution Factor:	1	1	1	1	MRL

8260B/5035 +OXY+TPHG (EPA 8260B/5035) (continued)

1,2-Dichlorobenzene	<0.0050	<0.0050	<0.0050	<0.0050	0.0050
Dichlorodifluoromethane (R12)	<0.0050	<0.0050	<0.0050	<0.0050	0.0050
1,1-Dichloroethane	<0.0050	<0.0050	<0.0050	<0.0050	0.0050
1,2-Dichloroethane (EDC)	<0.0050	<0.0050	<0.0050	<0.0050	0.0050
trans-1,2-Dichloroethylene	<0.0050	<0.0050	<0.0050	<0.0050	0.0050
cis-1,2-Dichloroethylene	<0.0050	<0.0050	<0.0050	<0.0050	0.0050
1,1-Dichloroethylene	<0.0050	<0.0050	<0.0050	<0.0050	0.0050
2,2-Dichloropropane	<0.0050	<0.0050	<0.0050	<0.0050	0.0050
1,3-Dichloropropane	<0.0050	<0.0050	<0.0050	<0.0050	0.0050
1,2-Dichloropropane	<0.0050	<0.0050	<0.0050	<0.0050	0.0050
trans-1,3-Dichloropropylene	<0.0050	<0.0050	<0.0050	<0.0050	0.0050
1,1-Dichloropropylene	<0.0050	<0.0050	<0.0050	<0.0050	0.0050
cis-1,3-Dichloropropylene	<0.0050	<0.0050	<0.0050	<0.0050	0.0050
Diisopropyl ether (DIPE)	<0.0050	<0.0050	<0.0050	<0.0050	0.0050
Ethylbenzene	<0.0020	<0.0020	<0.0020	<0.0020	0.0020
Ethyl-tert-Butyl Ether (ETBE)	<0.0050	<0.0050	<0.0050	<0.0050	0.0050
Gasoline Range Organics (GRO)	12	260	15	11	0.50
Hexachlorobutadiene	<0.010	<0.010	<0.010	<0.010	0.010
2-Hexanone (MBK)	<0.050	<0.050	<0.050	<0.050	0.050
Isopropylbenzene	<0.0050	<0.0050	<0.0050	<0.0050	0.0050
4-Isopropyltoluene	<0.0050	<0.0050	<0.0050	<0.0050	0.0050
Methyl-tert-Butyl Ether (MTBE)	<0.0050	<0.0050	<0.0050	<0.0050	0.0050
Methylene Chloride	<0.050	<0.050	<0.050	<0.050	0.050
4-Methyl-2-pentanone (MIBK)	<0.050	<0.050	<0.050	<0.050	0.050
Naphthalene	<0.010	<0.010	<0.010	<0.010	0.010
n-Propylbenzene	<0.0050	<0.0050	<0.0050	<0.0050	0.0050

Viorel Vasile
Operations Manager



LABORATORY ANALYSIS RESULTS

Client: The Source Group, Inc. (SH)
Project No: 04-NDLA-007
Project Name: DFSP Norwalk Soil Remediation
Method: VOCs, OXY & TPHG by GC/MS EPA 5035

AA Project No: A5331666
Date Received: 03/03/16
Date Reported: 03/21/16
Units: mg/kg

Date Sampled:	03/02/16	03/02/16	03/02/16	03/02/16	
Date Prepared:	03/08/16	03/08/16	03/08/16	03/08/16	
Date Analyzed:	03/08/16	03/08/16	03/08/16	03/08/16	
AA ID No:	6C03020-45	6C03020-46	6C03020-47	6C03020-48	
Client ID No:	T01515	T01516	T01517	T01518	
Matrix:	Soil	Soil	Soil	Soil	
Dilution Factor:	1	1	1	1	MRL

8260B/5035 +OXY+TPHG (EPA 8260B/5035) (continued)

Styrene	<0.0050	<0.0050	<0.0050	<0.0050	0.0050
1,1,1,2-Tetrachloroethane	<0.0050	<0.0050	<0.0050	<0.0050	0.0050
1,1,2,2-Tetrachloroethane	<0.0050	<0.0050	<0.0050	<0.0050	0.0050
Tetrachloroethylene (PCE)	<0.0050	<0.0050	<0.0050	<0.0050	0.0050
Toluene	<0.0020	0.0035	<0.0020	<0.0020	0.0020
1,2,4-Trichlorobenzene	<0.0050	<0.0050	<0.0050	<0.0050	0.0050
1,2,3-Trichlorobenzene	<0.0050	<0.0050	<0.0050	<0.0050	0.0050
1,1,2-Trichloroethane	<0.0050	<0.0050	<0.0050	<0.0050	0.0050
1,1,1-Trichloroethane	<0.0050	<0.0050	<0.0050	<0.0050	0.0050
Trichloroethylene (TCE)	<0.0050	<0.0050	<0.0050	<0.0050	0.0050
Trichlorofluoromethane (R11)	<0.0050	<0.0050	<0.0050	<0.0050	0.0050
1,2,3-Trichloropropane	<0.0050	<0.0050	<0.0050	<0.0050	0.0050
1,1,2-Trichloro-1,2,2-trifluoroethane (R113)	<0.0050	<0.0050	<0.0050	<0.0050	0.0050
1,3,5-Trimethylbenzene	<0.0050	<0.0050	<0.0050	<0.0050	0.0050
1,2,4-Trimethylbenzene	<0.0050	0.0069	<0.0050	<0.0050	0.0050
Vinyl chloride	<0.0050	<0.0050	<0.0050	<0.0050	0.0050
o-Xylene	<0.0020	<0.0020	<0.0020	<0.0020	0.0020
m,p-Xylenes	<0.0020	<0.0020	<0.0020	0.0022	0.0020

Surrogates

					%REC Limits
4-Bromofluorobenzene	93%	81%	95%	94%	70-140
Dibromofluoromethane	110%	109%	107%	111%	70-140
Toluene-d8	89%	110%	97%	101%	70-140

Viorel Vasile
Operations Manager



LABORATORY ANALYSIS RESULTS

Client: The Source Group, Inc. (SH)
Project No: 04-NDLA-007
Project Name: DFSP Norwalk Soil Remediation
Method: VOCs, OXY & TPHG by GC/MS EPA 5035

AA Project No: A5331666
Date Received: 03/03/16
Date Reported: 03/21/16
Units: mg/kg

Table with 5 columns: Date Sampled, Date Prepared, Date Analyzed, AA ID No, Client ID No, Matrix, Dilution Factor, and MRL. Rows include sample dates (03/02/16, 03/08/16), IDs (6C03020-49 to 52), client IDs (T01519 to 22), and matrix (Soil).

8260B/5035 +OXY+TPHG (EPA 8260B/5035)

Table listing chemical compounds and their concentrations across four samples. Compounds include Acetone, Benzene, Chlorobenzene, etc. Concentrations are mostly <0.050 mg/kg, with some at 0.010, 0.020, or 0.050 mg/kg.

Viorel Vasile
Operations Manager



LABORATORY ANALYSIS RESULTS

Client: The Source Group, Inc. (SH)
Project No: 04-NDLA-007
Project Name: DFSP Norwalk Soil Remediation
Method: VOCs, OXY & TPHG by GC/MS EPA 5035

AA Project No: A5331666
Date Received: 03/03/16
Date Reported: 03/21/16
Units: mg/kg

Table with 5 columns: Date Sampled, Date Prepared, Date Analyzed, AA ID No, Client ID No, Matrix, Dilution Factor, and MRL. Rows include sample dates (03/02/16, 03/08/16), IDs (6C03020-49 to 6C03020-52), client IDs (T01519 to T01522), matrix (Soil), and dilution factor (1).

8260B/5035 +OXY+TPHG (EPA 8260B/5035) (continued)

Table listing chemical compounds and their concentrations across four samples. Compounds include 1,2-Dichlorobenzene, Dichlorodifluoromethane (R12), 1,1-Dichloroethane, 1,2-Dichloroethane (EDC), trans-1,2-Dichloroethylene, cis-1,2-Dichloroethylene, 1,1-Dichloroethylene, 2,2-Dichloropropane, 1,3-Dichloropropane, 1,2-Dichloropropane, trans-1,3-Dichloropropylene, 1,1-Dichloropropylene, cis-1,3-Dichloropropylene, Diisopropyl ether (DIPE), Ethylbenzene, Ethyl-tert-Butyl Ether (ETBE), Gasoline Range Organics (GRO), Hexachlorobutadiene, 2-Hexanone (MBK), Isopropylbenzene, 4-Isopropyltoluene, Methyl-tert-Butyl Ether (MTBE), Methylene Chloride, 4-Methyl-2-pentanone (MIBK), Naphthalene, and n-Propylbenzene.

Viorel Vasile
Operations Manager



LABORATORY ANALYSIS RESULTS

Client: The Source Group, Inc. (SH)
Project No: 04-NDLA-007
Project Name: DFSP Norwalk Soil Remediation
Method: VOCs, OXY & TPHG by GC/MS EPA 5035

AA Project No: A5331666
Date Received: 03/03/16
Date Reported: 03/21/16
Units: mg/kg

Date Sampled:	03/02/16	03/02/16	03/02/16	03/02/16	
Date Prepared:	03/08/16	03/08/16	03/08/16	03/08/16	
Date Analyzed:	03/08/16	03/08/16	03/08/16	03/08/16	
AA ID No:	6C03020-49	6C03020-50	6C03020-51	6C03020-52	
Client ID No:	T01519	T01520	T01521	T01522	
Matrix:	Soil	Soil	Soil	Soil	
Dilution Factor:	1	1	1	1	MRL

8260B/5035 +OXY+TPHG (EPA 8260B/5035) (continued)

Styrene	<0.0050	<0.0050	<0.0050	<0.0050	0.0050
1,1,1,2-Tetrachloroethane	<0.0050	<0.0050	<0.0050	<0.0050	0.0050
1,1,2,2-Tetrachloroethane	<0.0050	<0.0050	<0.0050	<0.0050	0.0050
Tetrachloroethylene (PCE)	<0.0050	<0.0050	<0.0050	<0.0050	0.0050
Toluene	<0.0020	<0.0020	<0.0020	<0.0020	0.0020
1,2,4-Trichlorobenzene	<0.0050	<0.0050	<0.0050	<0.0050	0.0050
1,2,3-Trichlorobenzene	<0.0050	<0.0050	<0.0050	<0.0050	0.0050
1,1,2-Trichloroethane	<0.0050	<0.0050	<0.0050	<0.0050	0.0050
1,1,1-Trichloroethane	<0.0050	<0.0050	<0.0050	<0.0050	0.0050
Trichloroethylene (TCE)	<0.0050	<0.0050	<0.0050	<0.0050	0.0050
Trichlorofluoromethane (R11)	<0.0050	<0.0050	<0.0050	<0.0050	0.0050
1,2,3-Trichloropropane	<0.0050	<0.0050	<0.0050	<0.0050	0.0050
1,1,2-Trichloro-1,2,2-trifluoroethane (R113)	<0.0050	<0.0050	<0.0050	<0.0050	0.0050
1,3,5-Trimethylbenzene	<0.0050	<0.0050	<0.0050	<0.0050	0.0050
1,2,4-Trimethylbenzene	0.0060	<0.0050	<0.0050	<0.0050	0.0050
Vinyl chloride	<0.0050	<0.0050	<0.0050	<0.0050	0.0050
o-Xylene	<0.0020	<0.0020	<0.0020	<0.0020	0.0020
m,p-Xylenes	<0.0020	0.0022	<0.0020	<0.0020	0.0020

Surrogates

					%REC Limits
4-Bromofluorobenzene	80%	140%	126%	115%	70-140
Dibromofluoromethane	118%	114%	120%	113%	70-140
Toluene-d8	114%	105%	121%	100%	70-140

Viorel Vasile
Operations Manager



LABORATORY ANALYSIS RESULTS

Client: The Source Group, Inc. (SH)
Project No: 04-NDLA-007
Project Name: DFSP Norwalk Soil Remediation
Method: VOCs, OXY & TPHG by GC/MS EPA 5035

AA Project No: A5331666
Date Received: 03/03/16
Date Reported: 03/21/16
Units: mg/kg

Table with 5 columns: Date Sampled, Date Prepared, Date Analyzed, AA ID No, Client ID No, Matrix, Dilution Factor, and MRL. Rows include dates (03/02/16, 03/08/16, 03/09/16), IDs (6C03020-53, T01523), Matrix (Soil), and Dilution Factor (1).

8260B/5035 +OXY+TPHG (EPA 8260B/5035)

Table listing chemical compounds and their concentrations across four samples. Compounds include Acetone, Benzene, Chloroform, etc. Concentrations are mostly <0.050 or <0.0050, with MRL values on the right.

Viorel Vasile
Operations Manager



LABORATORY ANALYSIS RESULTS

Client: The Source Group, Inc. (SH)
Project No: 04-NDLA-007
Project Name: DFSP Norwalk Soil Remediation
Method: VOCs, OXY & TPHG by GC/MS EPA 5035

AA Project No: A5331666
Date Received: 03/03/16
Date Reported: 03/21/16
Units: mg/kg

Table with 5 columns: Date Sampled, Date Prepared, Date Analyzed, AA ID No, Client ID No, Matrix, Dilution Factor, and MRL. Rows include dates (03/02/16, 03/08/16, 03/09/16), IDs (6C03020-53, T01523), Matrix (Soil), and Dilution Factor (1).

8260B/5035 +OXY+TPHG (EPA 8260B/5035) (continued)

Table listing chemical compounds and their concentrations across four samples. Compounds include 1,2-Dichlorobenzene, Dichlorodifluoromethane (R12), 1,1-Dichloroethane, 1,2-Dichloroethane (EDC), trans-1,2-Dichloroethylene, cis-1,2-Dichloroethylene, 1,1-Dichloroethylene, 2,2-Dichloropropane, 1,3-Dichloropropane, 1,2-Dichloropropane, trans-1,3-Dichloropropylene, 1,1-Dichloropropylene, cis-1,3-Dichloropropylene, Diisopropyl ether (DIPE), Ethylbenzene, Ethyl-tert-Butyl Ether (ETBE), Gasoline Range Organics (GRO), Hexachlorobutadiene, 2-Hexanone (MBK), Isopropylbenzene, 4-Isopropyltoluene, Methyl-tert-Butyl Ether (MTBE), Methylene Chloride, 4-Methyl-2-pentanone (MIBK), Naphthalene, and n-Propylbenzene.

Viorel Vasile
Operations Manager



LABORATORY ANALYSIS RESULTS

Client: The Source Group, Inc. (SH)
Project No: 04-NDLA-007
Project Name: DFSP Norwalk Soil Remediation
Method: VOCs, OXY & TPHG by GC/MS EPA 5035

AA Project No: A5331666
Date Received: 03/03/16
Date Reported: 03/21/16
Units: mg/kg

Date Sampled:	03/02/16	03/02/16	03/02/16	03/02/16	
Date Prepared:	03/08/16	03/08/16	03/08/16	03/08/16	
Date Analyzed:	03/09/16	03/09/16	03/09/16	03/09/16	
AA ID No:	6C03020-53	6C03020-54	6C03020-55	6C03020-56	
Client ID No:	T01523	T01524	T01525	T01526	
Matrix:	Soil	Soil	Soil	Soil	
Dilution Factor:	1	1	1	1	MRL

8260B/5035 +OXY+TPHG (EPA 8260B/5035) (continued)

Styrene	<0.0050	<0.0050	<0.0050	<0.0050	0.0050
1,1,1,2-Tetrachloroethane	<0.0050	<0.0050	<0.0050	<0.0050	0.0050
1,1,2,2-Tetrachloroethane	<0.0050	<0.0050	<0.0050	<0.0050	0.0050
Tetrachloroethylene (PCE)	<0.0050	<0.0050	<0.0050	<0.0050	0.0050
Toluene	<0.0020	<0.0020	<0.0020	<0.0020	0.0020
1,2,4-Trichlorobenzene	<0.0050	<0.0050	<0.0050	<0.0050	0.0050
1,2,3-Trichlorobenzene	<0.0050	<0.0050	<0.0050	<0.0050	0.0050
1,1,2-Trichloroethane	<0.0050	<0.0050	<0.0050	<0.0050	0.0050
1,1,1-Trichloroethane	<0.0050	<0.0050	<0.0050	<0.0050	0.0050
Trichloroethylene (TCE)	<0.0050	<0.0050	<0.0050	<0.0050	0.0050
Trichlorofluoromethane (R11)	<0.0050	<0.0050	<0.0050	<0.0050	0.0050
1,2,3-Trichloropropane	<0.0050	<0.0050	<0.0050	<0.0050	0.0050
1,1,2-Trichloro-1,2,2-trifluoroethane (R113)	<0.0050	<0.0050	<0.0050	<0.0050	0.0050
1,3,5-Trimethylbenzene	<0.0050	<0.0050	<0.0050	<0.0050	0.0050
1,2,4-Trimethylbenzene	<0.0050	<0.0050	<0.0050	<0.0050	0.0050
Vinyl chloride	<0.0050	<0.0050	<0.0050	<0.0050	0.0050
o-Xylene	<0.0020	<0.0020	<0.0020	<0.0020	0.0020
m,p-Xylenes	<0.0020	<0.0020	<0.0020	<0.0020	0.0020

Surrogates

					<u>%REC Limits</u>
4-Bromofluorobenzene	111%	118%	108%	112%	70-140
Dibromofluoromethane	121%	121%	104%	115%	70-140
Toluene-d8	125%	131%	122%	93%	70-140

Viorel Vasile
Operations Manager



LABORATORY ANALYSIS RESULTS

Client: The Source Group, Inc. (SH)
Project No: 04-NDLA-007
Project Name: DFSP Norwalk Soil Remediation
Method: VOCs, OXY & TPHG by GC/MS EPA 5035

AA Project No: A5331666
Date Received: 03/03/16
Date Reported: 03/21/16
Units: mg/kg

Date Sampled:	03/02/16	03/02/16	03/02/16	03/02/16	
Date Prepared:	03/08/16	03/08/16	03/08/16	03/08/16	
Date Analyzed:	03/09/16	03/09/16	03/09/16	03/09/16	
AA ID No:	6C03020-57	6C03020-58	6C03020-59	6C03020-60	
Client ID No:	T01527	T01528	T01529	T01530	
Matrix:	Soil	Soil	Soil	Soil	
Dilution Factor:	1	1	1	1	MRL

8260B/5035 +OXY+TPHG (EPA 8260B/5035)

Acetone	<0.050	<0.050	<0.050	<0.050	0.050
tert-Amyl Methyl Ether (TAME)	<0.0050	<0.0050	<0.0050	<0.0050	0.0050
Benzene	<0.010	<0.010	<0.010	<0.010	0.010
Bromobenzene	<0.0050	<0.0050	<0.0050	<0.0050	0.0050
Bromochloromethane	<0.0050	<0.0050	<0.0050	<0.0050	0.0050
Bromodichloromethane	<0.0050	<0.0050	<0.0050	<0.0050	0.0050
Bromoform	<0.0050	<0.0050	<0.0050	<0.0050	0.0050
Bromomethane	<0.0050	<0.0050	<0.0050	<0.0050	0.0050
2-Butanone (MEK)	<0.050	<0.050	<0.050	<0.050	0.050
tert-Butyl alcohol (TBA)	<0.020	<0.020	<0.020	<0.020	0.020
sec-Butylbenzene	<0.0050	<0.0050	<0.0050	<0.0050	0.0050
tert-Butylbenzene	<0.0050	<0.0050	<0.0050	<0.0050	0.0050
n-Butylbenzene	<0.0050	<0.0050	<0.0050	<0.0050	0.0050
Carbon Disulfide	<0.0050	<0.0050	<0.0050	<0.0050	0.0050
Carbon Tetrachloride	<0.0050	<0.0050	<0.0050	<0.0050	0.0050
Chlorobenzene	<0.0050	<0.0050	<0.0050	<0.0050	0.0050
Chloroethane	<0.0050	<0.0050	<0.0050	<0.0050	0.0050
Chloroform	<0.0050	<0.0050	<0.0050	<0.0050	0.0050
Chloromethane	<0.0050	<0.0050	<0.0050	<0.0050	0.0050
2-Chlorotoluene	<0.0050	<0.0050	<0.0050	<0.0050	0.0050
4-Chlorotoluene	<0.0050	<0.0050	<0.0050	<0.0050	0.0050
1,2-Dibromo-3-chloropropane	<0.010	<0.010	<0.010	<0.010	0.010
Dibromochloromethane	<0.0050	<0.0050	<0.0050	<0.0050	0.0050
1,2-Dibromoethane (EDB)	<0.0050	<0.0050	<0.0050	<0.0050	0.0050
Dibromomethane	<0.0050	<0.0050	<0.0050	<0.0050	0.0050
1,4-Dichlorobenzene	<0.0050	<0.0050	<0.0050	<0.0050	0.0050
1,3-Dichlorobenzene	<0.0050	<0.0050	<0.0050	<0.0050	0.0050

Viorel Vasile
Operations Manager



LABORATORY ANALYSIS RESULTS

Client: The Source Group, Inc. (SH)
Project No: 04-NDLA-007
Project Name: DFSP Norwalk Soil Remediation
Method: VOCs, OXY & TPHG by GC/MS EPA 5035

AA Project No: A5331666
Date Received: 03/03/16
Date Reported: 03/21/16
Units: mg/kg

Date Sampled:	03/02/16	03/02/16	03/02/16	03/02/16	
Date Prepared:	03/08/16	03/08/16	03/08/16	03/08/16	
Date Analyzed:	03/09/16	03/09/16	03/09/16	03/09/16	
AA ID No:	6C03020-57	6C03020-58	6C03020-59	6C03020-60	
Client ID No:	T01527	T01528	T01529	T01530	
Matrix:	Soil	Soil	Soil	Soil	
Dilution Factor:	1	1	1	1	MRL

8260B/5035 +OXY+TPHG (EPA 8260B/5035) (continued)

1,2-Dichlorobenzene	<0.0050	<0.0050	<0.0050	<0.0050	0.0050
Dichlorodifluoromethane (R12)	<0.0050	<0.0050	<0.0050	<0.0050	0.0050
1,1-Dichloroethane	<0.0050	<0.0050	<0.0050	<0.0050	0.0050
1,2-Dichloroethane (EDC)	<0.0050	<0.0050	<0.0050	<0.0050	0.0050
trans-1,2-Dichloroethylene	<0.0050	<0.0050	<0.0050	<0.0050	0.0050
cis-1,2-Dichloroethylene	<0.0050	<0.0050	<0.0050	<0.0050	0.0050
1,1-Dichloroethylene	<0.0050	<0.0050	<0.0050	<0.0050	0.0050
2,2-Dichloropropane	<0.0050	<0.0050	<0.0050	<0.0050	0.0050
1,3-Dichloropropane	<0.0050	<0.0050	<0.0050	<0.0050	0.0050
1,2-Dichloropropane	<0.0050	<0.0050	<0.0050	<0.0050	0.0050
trans-1,3-Dichloropropylene	<0.0050	<0.0050	<0.0050	<0.0050	0.0050
1,1-Dichloropropylene	<0.0050	<0.0050	<0.0050	<0.0050	0.0050
cis-1,3-Dichloropropylene	<0.0050	<0.0050	<0.0050	<0.0050	0.0050
Diisopropyl ether (DIPE)	<0.0050	<0.0050	<0.0050	<0.0050	0.0050
Ethylbenzene	<0.0020	<0.0020	<0.0020	<0.0020	0.0020
Ethyl-tert-Butyl Ether (ETBE)	<0.0050	<0.0050	<0.0050	<0.0050	0.0050
Gasoline Range Organics (GRO)	0.78	0.51	3.9	1.8	0.50
Hexachlorobutadiene	<0.010	<0.010	<0.010	<0.010	0.010
2-Hexanone (MBK)	<0.050	<0.050	<0.050	<0.050	0.050
Isopropylbenzene	<0.0050	<0.0050	<0.0050	<0.0050	0.0050
4-Isopropyltoluene	<0.0050	<0.0050	<0.0050	<0.0050	0.0050
Methyl-tert-Butyl Ether (MTBE)	<0.0050	<0.0050	<0.0050	<0.0050	0.0050
Methylene Chloride	<0.050	<0.050	<0.050	<0.050	0.050
4-Methyl-2-pentanone (MIBK)	<0.050	<0.050	<0.050	<0.050	0.050
Naphthalene	<0.010	<0.010	<0.010	<0.010	0.010
n-Propylbenzene	<0.0050	<0.0050	<0.0050	<0.0050	0.0050

Viorel Vasile
Operations Manager



LABORATORY ANALYSIS RESULTS

Client: The Source Group, Inc. (SH)
Project No: 04-NDLA-007
Project Name: DFSP Norwalk Soil Remediation
Method: VOCs, OXY & TPHG by GC/MS EPA 5035

AA Project No: A5331666
Date Received: 03/03/16
Date Reported: 03/21/16
Units: mg/kg

Date Sampled:	03/02/16	03/02/16	03/02/16	03/02/16	
Date Prepared:	03/08/16	03/08/16	03/08/16	03/08/16	
Date Analyzed:	03/09/16	03/09/16	03/09/16	03/09/16	
AA ID No:	6C03020-57	6C03020-58	6C03020-59	6C03020-60	
Client ID No:	T01527	T01528	T01529	T01530	
Matrix:	Soil	Soil	Soil	Soil	
Dilution Factor:	1	1	1	1	MRL

8260B/5035 +OXY+TPHG (EPA 8260B/5035) (continued)

Styrene	<0.0050	<0.0050	<0.0050	<0.0050	0.0050
1,1,1,2-Tetrachloroethane	<0.0050	<0.0050	<0.0050	<0.0050	0.0050
1,1,2,2-Tetrachloroethane	<0.0050	<0.0050	<0.0050	<0.0050	0.0050
Tetrachloroethylene (PCE)	<0.0050	<0.0050	<0.0050	<0.0050	0.0050
Toluene	<0.0020	<0.0020	0.0020	<0.0020	0.0020
1,2,4-Trichlorobenzene	<0.0050	<0.0050	<0.0050	<0.0050	0.0050
1,2,3-Trichlorobenzene	<0.0050	<0.0050	<0.0050	<0.0050	0.0050
1,1,2-Trichloroethane	<0.0050	<0.0050	<0.0050	<0.0050	0.0050
1,1,1-Trichloroethane	<0.0050	<0.0050	<0.0050	<0.0050	0.0050
Trichloroethylene (TCE)	<0.0050	<0.0050	<0.0050	<0.0050	0.0050
Trichlorofluoromethane (R11)	<0.0050	<0.0050	<0.0050	<0.0050	0.0050
1,2,3-Trichloropropane	<0.0050	<0.0050	<0.0050	<0.0050	0.0050
1,1,2-Trichloro-1,2,2-trifluoroethane (R113)	<0.0050	<0.0050	<0.0050	<0.0050	0.0050
1,3,5-Trimethylbenzene	<0.0050	<0.0050	<0.0050	<0.0050	0.0050
1,2,4-Trimethylbenzene	<0.0050	<0.0050	<0.0050	<0.0050	0.0050
Vinyl chloride	<0.0050	<0.0050	<0.0050	<0.0050	0.0050
o-Xylene	<0.0020	<0.0020	<0.0020	<0.0020	0.0020
m,p-Xylenes	<0.0020	<0.0020	<0.0020	0.0027	0.0020

Surrogates

					%REC Limits
4-Bromofluorobenzene	116%	120%	110%	119%	70-140
Dibromofluoromethane	119%	120%	115%	116%	70-140
Toluene-d8	99%	98%	113%	103%	70-140

Viorel Vasile
Operations Manager



LABORATORY ANALYSIS RESULTS

Client: The Source Group, Inc. (SH)
Project No: 04-NDLA-007
Project Name: DFSP Norwalk Soil Remediation
Method: VOCs, OXY & TPHG by GC/MS EPA 5035

AA Project No: A5331666
Date Received: 03/03/16
Date Reported: 03/21/16
Units: mg/kg

Date Sampled:	03/02/16	03/02/16	03/02/16	03/02/16	
Date Prepared:	03/09/16	03/09/16	03/09/16	03/09/16	
Date Analyzed:	03/09/16	03/09/16	03/09/16	03/09/16	
AA ID No:	6C03020-61	6C03020-62	6C03020-63	6C03020-64	
Client ID No:	T01531	T01532	T01533	T01534	
Matrix:	Soil	Soil	Soil	Soil	
Dilution Factor:	1	1	1	1	MRL

8260B/5035 +OXY+TPHG (EPA 8260B/5035)

Acetone	<0.050	<0.050	<0.050	<0.050	0.050
tert-Amyl Methyl Ether (TAME)	<0.0050	<0.0050	<0.0050	<0.0050	0.0050
Benzene	<0.010	<0.010	<0.010	<0.010	0.010
Bromobenzene	<0.0050	<0.0050	<0.0050	<0.0050	0.0050
Bromochloromethane	<0.0050	<0.0050	<0.0050	<0.0050	0.0050
Bromodichloromethane	<0.0050	<0.0050	<0.0050	<0.0050	0.0050
Bromoform	<0.0050	<0.0050	<0.0050	<0.0050	0.0050
Bromomethane	<0.0050	<0.0050	<0.0050	<0.0050	0.0050
2-Butanone (MEK)	<0.050	<0.050	<0.050	<0.050	0.050
tert-Butyl alcohol (TBA)	<0.020	<0.020	<0.020	<0.020	0.020
sec-Butylbenzene	<0.0050	<0.0050	<0.0050	<0.0050	0.0050
tert-Butylbenzene	<0.0050	<0.0050	<0.0050	<0.0050	0.0050
n-Butylbenzene	<0.0050	<0.0050	<0.0050	<0.0050	0.0050
Carbon Disulfide	<0.0050	<0.0050	<0.0050	<0.0050	0.0050
Carbon Tetrachloride	<0.0050	<0.0050	<0.0050	<0.0050	0.0050
Chlorobenzene	<0.0050	<0.0050	<0.0050	<0.0050	0.0050
Chloroethane	<0.0050	<0.0050	<0.0050	<0.0050	0.0050
Chloroform	<0.0050	<0.0050	<0.0050	<0.0050	0.0050
Chloromethane	<0.0050	<0.0050	<0.0050	<0.0050	0.0050
2-Chlorotoluene	<0.0050	<0.0050	<0.0050	<0.0050	0.0050
4-Chlorotoluene	<0.0050	<0.0050	<0.0050	<0.0050	0.0050
1,2-Dibromo-3-chloropropane	<0.010	<0.010	<0.010	<0.010	0.010
Dibromochloromethane	<0.0050	<0.0050	<0.0050	<0.0050	0.0050
1,2-Dibromoethane (EDB)	<0.0050	<0.0050	<0.0050	<0.0050	0.0050
Dibromomethane	<0.0050	<0.0050	<0.0050	<0.0050	0.0050
1,4-Dichlorobenzene	<0.0050	<0.0050	<0.0050	<0.0050	0.0050
1,3-Dichlorobenzene	<0.0050	<0.0050	<0.0050	<0.0050	0.0050

Viorel Vasile
Operations Manager



LABORATORY ANALYSIS RESULTS

Client: The Source Group, Inc. (SH)
Project No: 04-NDLA-007
Project Name: DFSP Norwalk Soil Remediation
Method: VOCs, OXY & TPHG by GC/MS EPA 5035

AA Project No: A5331666
Date Received: 03/03/16
Date Reported: 03/21/16
Units: mg/kg

Date Sampled:	03/02/16	03/02/16	03/02/16	03/02/16	
Date Prepared:	03/09/16	03/09/16	03/09/16	03/09/16	
Date Analyzed:	03/09/16	03/09/16	03/09/16	03/09/16	
AA ID No:	6C03020-61	6C03020-62	6C03020-63	6C03020-64	
Client ID No:	T01531	T01532	T01533	T01534	
Matrix:	Soil	Soil	Soil	Soil	
Dilution Factor:	1	1	1	1	MRL

8260B/5035 +OXY+TPHG (EPA 8260B/5035) (continued)

1,2-Dichlorobenzene	<0.0050	<0.0050	<0.0050	<0.0050	0.0050
Dichlorodifluoromethane (R12)	<0.0050	<0.0050	<0.0050	<0.0050	0.0050
1,1-Dichloroethane	<0.0050	<0.0050	<0.0050	<0.0050	0.0050
1,2-Dichloroethane (EDC)	<0.0050	<0.0050	<0.0050	<0.0050	0.0050
trans-1,2-Dichloroethylene	<0.0050	<0.0050	<0.0050	<0.0050	0.0050
cis-1,2-Dichloroethylene	<0.0050	<0.0050	<0.0050	<0.0050	0.0050
1,1-Dichloroethylene	<0.0050	<0.0050	<0.0050	<0.0050	0.0050
2,2-Dichloropropane	<0.0050	<0.0050	<0.0050	<0.0050	0.0050
1,3-Dichloropropane	<0.0050	<0.0050	<0.0050	<0.0050	0.0050
1,2-Dichloropropane	<0.0050	<0.0050	<0.0050	<0.0050	0.0050
trans-1,3-Dichloropropylene	<0.0050	<0.0050	<0.0050	<0.0050	0.0050
1,1-Dichloropropylene	<0.0050	<0.0050	<0.0050	<0.0050	0.0050
cis-1,3-Dichloropropylene	<0.0050	<0.0050	<0.0050	<0.0050	0.0050
Diisopropyl ether (DIPE)	<0.0050	<0.0050	<0.0050	<0.0050	0.0050
Ethylbenzene	<0.0020	<0.0020	<0.0020	<0.0020	0.0020
Ethyl-tert-Butyl Ether (ETBE)	<0.0050	<0.0050	<0.0050	<0.0050	0.0050
Gasoline Range Organics (GRO)	<0.50	2.1	0.89	1.6	0.50
Hexachlorobutadiene	<0.010	<0.010	<0.010	<0.010	0.010
2-Hexanone (MBK)	<0.050	<0.050	<0.050	<0.050	0.050
Isopropylbenzene	<0.0050	<0.0050	<0.0050	<0.0050	0.0050
4-Isopropyltoluene	<0.0050	<0.0050	<0.0050	<0.0050	0.0050
Methyl-tert-Butyl Ether (MTBE)	<0.0050	<0.0050	<0.0050	<0.0050	0.0050
Methylene Chloride	<0.050	<0.050	<0.050	<0.050	0.050
4-Methyl-2-pentanone (MIBK)	<0.050	<0.050	<0.050	<0.050	0.050
Naphthalene	<0.010	<0.010	<0.010	<0.010	0.010
n-Propylbenzene	<0.0050	<0.0050	<0.0050	<0.0050	0.0050

Viorel Vasile
Operations Manager



LABORATORY ANALYSIS RESULTS

Client: The Source Group, Inc. (SH)
Project No: 04-NDLA-007
Project Name: DFSP Norwalk Soil Remediation
Method: VOCs, OXY & TPHG by GC/MS EPA 5035

AA Project No: A5331666
Date Received: 03/03/16
Date Reported: 03/21/16
Units: mg/kg

Date Sampled:	03/02/16	03/02/16	03/02/16	03/02/16	
Date Prepared:	03/09/16	03/09/16	03/09/16	03/09/16	
Date Analyzed:	03/09/16	03/09/16	03/09/16	03/09/16	
AA ID No:	6C03020-61	6C03020-62	6C03020-63	6C03020-64	
Client ID No:	T01531	T01532	T01533	T01534	
Matrix:	Soil	Soil	Soil	Soil	
Dilution Factor:	1	1	1	1	MRL

8260B/5035 +OXY+TPHG (EPA 8260B/5035) (continued)

Styrene	<0.0050	<0.0050	<0.0050	<0.0050	0.0050
1,1,1,2-Tetrachloroethane	<0.0050	<0.0050	<0.0050	<0.0050	0.0050
1,1,2,2-Tetrachloroethane	<0.0050	<0.0050	<0.0050	<0.0050	0.0050
Tetrachloroethylene (PCE)	<0.0050	<0.0050	<0.0050	<0.0050	0.0050
Toluene	<0.0020	<0.0020	<0.0020	<0.0020	0.0020
1,2,4-Trichlorobenzene	<0.0050	<0.0050	<0.0050	<0.0050	0.0050
1,2,3-Trichlorobenzene	<0.0050	<0.0050	<0.0050	<0.0050	0.0050
1,1,2-Trichloroethane	<0.0050	<0.0050	<0.0050	<0.0050	0.0050
1,1,1-Trichloroethane	<0.0050	<0.0050	<0.0050	<0.0050	0.0050
Trichloroethylene (TCE)	<0.0050	<0.0050	<0.0050	<0.0050	0.0050
Trichlorofluoromethane (R11)	<0.0050	<0.0050	<0.0050	<0.0050	0.0050
1,2,3-Trichloropropane	<0.0050	<0.0050	<0.0050	<0.0050	0.0050
1,1,2-Trichloro-1,2,2-trifluoroethane (R113)	<0.0050	<0.0050	<0.0050	<0.0050	0.0050
1,3,5-Trimethylbenzene	<0.0050	<0.0050	<0.0050	<0.0050	0.0050
1,2,4-Trimethylbenzene	<0.0050	<0.0050	<0.0050	<0.0050	0.0050
Vinyl chloride	<0.0050	<0.0050	<0.0050	<0.0050	0.0050
o-Xylene	<0.0020	<0.0020	<0.0020	<0.0020	0.0020
m,p-Xylenes	<0.0020	<0.0020	<0.0020	<0.0020	0.0020

Surrogates					%REC Limits
4-Bromofluorobenzene	94%	106%	105%	108%	70-140
Dibromofluoromethane	116%	113%	101%	138%	70-140
Toluene-d8	80%	87%	94%	92%	70-140

Viorel Vasile
Operations Manager



LABORATORY ANALYSIS RESULTS

Client: The Source Group, Inc. (SH)
Project No: 04-NDLA-007
Project Name: DFSP Norwalk Soil Remediation
Method: VOCs, OXY & TPHG by GC/MS EPA 5035

AA Project No: A5331666
Date Received: 03/03/16
Date Reported: 03/21/16
Units: mg/kg

Table with 5 columns: Date Sampled, Date Prepared, Date Analyzed, AA ID No, Client ID No, Matrix, Dilution Factor, and MRL. Rows include dates (03/02/16, 03/09/16), IDs (6C03020-65 to 68), client ID (T01535), matrix (Soil), and dilution factor (1).

8260B/5035 +OXY+TPHG (EPA 8260B/5035)

Table listing chemical compounds and their concentrations across four samples. Compounds include Acetone, Benzene, Chloroform, etc. Concentrations are mostly <0.050 or <0.0050, with MRL values on the right.

Viorel Vasile
Operations Manager



LABORATORY ANALYSIS RESULTS

Client: The Source Group, Inc. (SH)
Project No: 04-NDLA-007
Project Name: DFSP Norwalk Soil Remediation
Method: VOCs, OXY & TPHG by GC/MS EPA 5035

AA Project No: A5331666
Date Received: 03/03/16
Date Reported: 03/21/16
Units: mg/kg

Date Sampled:	03/02/16	03/02/16	03/02/16	03/02/16	
Date Prepared:	03/09/16	03/09/16	03/09/16	03/09/16	
Date Analyzed:	03/09/16	03/09/16	03/09/16	03/09/16	
AA ID No:	6C03020-65	6C03020-66	6C03020-67	6C03020-68	
Client ID No:	T01535	T01536	T01537	T01538	
Matrix:	Soil	Soil	Soil	Soil	
Dilution Factor:	1	1	1	1	MRL

8260B/5035 +OXY+TPHG (EPA 8260B/5035) (continued)

1,2-Dichlorobenzene	<0.0050	<0.0050	<0.0050	<0.0050	0.0050
Dichlorodifluoromethane (R12)	<0.0050	<0.0050	<0.0050	<0.0050	0.0050
1,1-Dichloroethane	<0.0050	<0.0050	<0.0050	<0.0050	0.0050
1,2-Dichloroethane (EDC)	<0.0050	<0.0050	<0.0050	<0.0050	0.0050
trans-1,2-Dichloroethylene	<0.0050	<0.0050	<0.0050	<0.0050	0.0050
cis-1,2-Dichloroethylene	<0.0050	<0.0050	<0.0050	<0.0050	0.0050
1,1-Dichloroethylene	<0.0050	<0.0050	<0.0050	<0.0050	0.0050
2,2-Dichloropropane	<0.0050	<0.0050	<0.0050	<0.0050	0.0050
1,3-Dichloropropane	<0.0050	<0.0050	<0.0050	<0.0050	0.0050
1,2-Dichloropropane	<0.0050	<0.0050	<0.0050	<0.0050	0.0050
trans-1,3-Dichloropropylene	<0.0050	<0.0050	<0.0050	<0.0050	0.0050
1,1-Dichloropropylene	<0.0050	<0.0050	<0.0050	<0.0050	0.0050
cis-1,3-Dichloropropylene	<0.0050	<0.0050	<0.0050	<0.0050	0.0050
Diisopropyl ether (DIPE)	<0.0050	<0.0050	<0.0050	<0.0050	0.0050
Ethylbenzene	<0.0020	<0.0020	<0.0020	<0.0020	0.0020
Ethyl-tert-Butyl Ether (ETBE)	<0.0050	<0.0050	<0.0050	<0.0050	0.0050
Gasoline Range Organics (GRO)	<0.50	0.62	0.72	82	0.50
Hexachlorobutadiene	<0.010	<0.010	<0.010	<0.010	0.010
2-Hexanone (MBK)	<0.050	<0.050	<0.050	<0.050	0.050
Isopropylbenzene	<0.0050	<0.0050	<0.0050	<0.0050	0.0050
4-Isopropyltoluene	<0.0050	<0.0050	<0.0050	<0.0050	0.0050
Methyl-tert-Butyl Ether (MTBE)	<0.0050	<0.0050	<0.0050	<0.0050	0.0050
Methylene Chloride	<0.050	<0.050	<0.050	<0.050	0.050
4-Methyl-2-pentanone (MIBK)	<0.050	<0.050	<0.050	<0.050	0.050
Naphthalene	<0.010	<0.010	<0.010	<0.010	0.010
n-Propylbenzene	<0.0050	<0.0050	<0.0050	<0.0050	0.0050

Viorel Vasile
Operations Manager



LABORATORY ANALYSIS RESULTS

Client: The Source Group, Inc. (SH)
Project No: 04-NDLA-007
Project Name: DFSP Norwalk Soil Remediation
Method: VOCs, OXY & TPHG by GC/MS EPA 5035

AA Project No: A5331666
Date Received: 03/03/16
Date Reported: 03/21/16
Units: mg/kg

Date Sampled:	03/02/16	03/02/16	03/02/16	03/02/16	
Date Prepared:	03/09/16	03/09/16	03/09/16	03/09/16	
Date Analyzed:	03/09/16	03/09/16	03/09/16	03/09/16	
AA ID No:	6C03020-65	6C03020-66	6C03020-67	6C03020-68	
Client ID No:	T01535	T01536	T01537	T01538	
Matrix:	Soil	Soil	Soil	Soil	
Dilution Factor:	1	1	1	1	MRL

8260B/5035 +OXY+TPHG (EPA 8260B/5035) (continued)

Styrene	<0.0050	<0.0050	<0.0050	<0.0050	0.0050
1,1,1,2-Tetrachloroethane	<0.0050	<0.0050	<0.0050	<0.0050	0.0050
1,1,2,2-Tetrachloroethane	<0.0050	<0.0050	<0.0050	<0.0050	0.0050
Tetrachloroethylene (PCE)	<0.0050	<0.0050	<0.0050	<0.0050	0.0050
Toluene	<0.0020	<0.0020	<0.0020	<0.0020	0.0020
1,2,4-Trichlorobenzene	<0.0050	<0.0050	<0.0050	<0.0050	0.0050
1,2,3-Trichlorobenzene	<0.0050	<0.0050	<0.0050	<0.0050	0.0050
1,1,2-Trichloroethane	<0.0050	<0.0050	<0.0050	<0.0050	0.0050
1,1,1-Trichloroethane	<0.0050	<0.0050	<0.0050	<0.0050	0.0050
Trichloroethylene (TCE)	<0.0050	<0.0050	<0.0050	<0.0050	0.0050
Trichlorofluoromethane (R11)	<0.0050	<0.0050	<0.0050	<0.0050	0.0050
1,2,3-Trichloropropane	<0.0050	<0.0050	<0.0050	<0.0050	0.0050
1,1,2-Trichloro-1,2,2-trifluoroethane (R113)	<0.0050	<0.0050	<0.0050	<0.0050	0.0050
1,3,5-Trimethylbenzene	<0.0050	<0.0050	<0.0050	<0.0050	0.0050
1,2,4-Trimethylbenzene	<0.0050	<0.0050	<0.0050	<0.0050	0.0050
Vinyl chloride	<0.0050	<0.0050	<0.0050	<0.0050	0.0050
o-Xylene	<0.0020	<0.0020	<0.0020	<0.0020	0.0020
m,p-Xylenes	<0.0020	<0.0020	<0.0020	<0.0020	0.0020

Surrogates

					<u>%REC Limits</u>
4-Bromofluorobenzene	100%	112%	114%	91%	70-140
Dibromofluoromethane	114%	115%	123%	120%	70-140
Toluene-d8	80%	86%	81%	91%	70-140

Viorel Vasile
Operations Manager



LABORATORY ANALYSIS RESULTS

Client: The Source Group, Inc. (SH)
Project No: 04-NDLA-007
Project Name: DFSP Norwalk Soil Remediation
Method: VOCs, OXY & TPHG by GC/MS EPA 5035

AA Project No: A5331666
Date Received: 03/03/16
Date Reported: 03/21/16
Units: mg/kg

Date Sampled:	03/02/16	03/02/16	
Date Prepared:	03/09/16	03/09/16	
Date Analyzed:	03/09/16	03/09/16	
AA ID No:	6C03020-69	6C03020-70	
Client ID No:	T01539	T01540	
Matrix:	Soil	Soil	
Dilution Factor:	1	1	MRL

8260B/5035 +OXY+TPHG (EPA 8260B/5035)

Acetone	<0.050	<0.050	0.050
tert-Amyl Methyl Ether (TAME)	<0.0050	<0.0050	0.0050
Benzene	<0.010	<0.010	0.010
Bromobenzene	<0.0050	<0.0050	0.0050
Bromochloromethane	<0.0050	<0.0050	0.0050
Bromodichloromethane	<0.0050	<0.0050	0.0050
Bromoform	<0.0050	<0.0050	0.0050
Bromomethane	<0.0050	<0.0050	0.0050
2-Butanone (MEK)	<0.050	<0.050	0.050
tert-Butyl alcohol (TBA)	<0.020	<0.020	0.020
sec-Butylbenzene	<0.0050	<0.0050	0.0050
tert-Butylbenzene	<0.0050	<0.0050	0.0050
n-Butylbenzene	<0.0050	<0.0050	0.0050
Carbon Disulfide	<0.0050	<0.0050	0.0050
Carbon Tetrachloride	<0.0050	<0.0050	0.0050
Chlorobenzene	<0.0050	<0.0050	0.0050
Chloroethane	<0.0050	<0.0050	0.0050
Chloroform	<0.0050	<0.0050	0.0050
Chloromethane	<0.0050	<0.0050	0.0050
2-Chlorotoluene	<0.0050	<0.0050	0.0050
4-Chlorotoluene	<0.0050	<0.0050	0.0050
1,2-Dibromo-3-chloropropane	<0.010	<0.010	0.010
Dibromochloromethane	<0.0050	<0.0050	0.0050
1,2-Dibromoethane (EDB)	<0.0050	<0.0050	0.0050
Dibromomethane	<0.0050	<0.0050	0.0050
1,4-Dichlorobenzene	<0.0050	<0.0050	0.0050
1,3-Dichlorobenzene	<0.0050	<0.0050	0.0050

Viorel Vasile
Operations Manager



LABORATORY ANALYSIS RESULTS

Client: The Source Group, Inc. (SH)
Project No: 04-NDLA-007
Project Name: DFSP Norwalk Soil Remediation
Method: VOCs, OXY & TPHG by GC/MS EPA 5035

AA Project No: A5331666
Date Received: 03/03/16
Date Reported: 03/21/16
Units: mg/kg

Date Sampled:	03/02/16	03/02/16	
Date Prepared:	03/09/16	03/09/16	
Date Analyzed:	03/09/16	03/09/16	
AA ID No:	6C03020-69	6C03020-70	
Client ID No:	T01539	T01540	
Matrix:	Soil	Soil	
Dilution Factor:	1	1	MRL

8260B/5035 +OXY+TPHG (EPA 8260B/5035) (continued)

1,2-Dichlorobenzene	<0.0050	<0.0050	0.0050
Dichlorodifluoromethane (R12)	<0.0050	<0.0050	0.0050
1,1-Dichloroethane	<0.0050	<0.0050	0.0050
1,2-Dichloroethane (EDC)	<0.0050	<0.0050	0.0050
trans-1,2-Dichloroethylene	<0.0050	<0.0050	0.0050
cis-1,2-Dichloroethylene	<0.0050	<0.0050	0.0050
1,1-Dichloroethylene	<0.0050	<0.0050	0.0050
2,2-Dichloropropane	<0.0050	<0.0050	0.0050
1,3-Dichloropropane	<0.0050	<0.0050	0.0050
1,2-Dichloropropane	<0.0050	<0.0050	0.0050
trans-1,3-Dichloropropylene	<0.0050	<0.0050	0.0050
1,1-Dichloropropylene	<0.0050	<0.0050	0.0050
cis-1,3-Dichloropropylene	<0.0050	<0.0050	0.0050
Diisopropyl ether (DIPE)	<0.0050	<0.0050	0.0050
Ethylbenzene	<0.0020	<0.0020	0.0020
Ethyl-tert-Butyl Ether (ETBE)	<0.0050	<0.0050	0.0050
Gasoline Range Organics (GRO)	3.2	0.75	0.50
Hexachlorobutadiene	<0.010	<0.010	0.010
2-Hexanone (MBK)	<0.050	<0.050	0.050
Isopropylbenzene	<0.0050	<0.0050	0.0050
4-Isopropyltoluene	<0.0050	<0.0050	0.0050
Methyl-tert-Butyl Ether (MTBE)	<0.0050	<0.0050	0.0050
Methylene Chloride	<0.050	<0.050	0.050
4-Methyl-2-pentanone (MIBK)	<0.050	<0.050	0.050
Naphthalene	<0.010	<0.010	0.010
n-Propylbenzene	<0.0050	<0.0050	0.0050

Viorel Vasile
Operations Manager



LABORATORY ANALYSIS RESULTS

Client: The Source Group, Inc. (SH)
Project No: 04-NDLA-007
Project Name: DFSP Norwalk Soil Remediation
Method: VOCs, OXY & TPHG by GC/MS EPA 5035

AA Project No: A5331666
Date Received: 03/03/16
Date Reported: 03/21/16
Units: mg/kg

Date Sampled:	03/02/16	03/02/16	
Date Prepared:	03/09/16	03/09/16	
Date Analyzed:	03/09/16	03/09/16	
AA ID No:	6C03020-69	6C03020-70	
Client ID No:	T01539	T01540	
Matrix:	Soil	Soil	
Dilution Factor:	1	1	MRL

8260B/5035 +OXY+TPHG (EPA 8260B/5035) (continued)

Styrene	<0.0050	<0.0050	0.0050
1,1,1,2-Tetrachloroethane	<0.0050	<0.0050	0.0050
1,1,2,2-Tetrachloroethane	<0.0050	<0.0050	0.0050
Tetrachloroethylene (PCE)	<0.0050	<0.0050	0.0050
Toluene	<0.0020	<0.0020	0.0020
1,2,4-Trichlorobenzene	<0.0050	<0.0050	0.0050
1,2,3-Trichlorobenzene	<0.0050	<0.0050	0.0050
1,1,2-Trichloroethane	<0.0050	<0.0050	0.0050
1,1,1-Trichloroethane	<0.0050	<0.0050	0.0050
Trichloroethylene (TCE)	<0.0050	<0.0050	0.0050
Trichlorofluoromethane (R11)	<0.0050	<0.0050	0.0050
1,2,3-Trichloropropane	<0.0050	<0.0050	0.0050
1,1,2-Trichloro-1,2,2-trifluoroethane (R113)	<0.0050	<0.0050	0.0050
1,3,5-Trimethylbenzene	<0.0050	<0.0050	0.0050
1,2,4-Trimethylbenzene	<0.0050	<0.0050	0.0050
Vinyl chloride	<0.0050	<0.0050	0.0050
o-Xylene	<0.0020	<0.0020	0.0020
m,p-Xylenes	<0.0020	<0.0020	0.0020

<u>Surrogates</u>			<u>%REC Limits</u>
4-Bromofluorobenzene	133%	124%	70-140
Dibromofluoromethane	130%	118%	70-140
Toluene-d8	93%	87%	70-140

Viorel Vasile
 Operations Manager



LABORATORY ANALYSIS RESULTS

Client: The Source Group, Inc. (SH)
Project No: 04-NDLA-007
Project Name: DFSP Norwalk Soil Remediation
Method: Carbon Chain by GC/FID

AA Project No: A5331666
Date Received: 03/03/16
Date Reported: 03/21/16
Units: mg/kg

Date Sampled:	03/02/16	03/02/16	03/02/16	03/02/16	
Date Prepared:	03/04/16	03/04/16	03/04/16	03/04/16	
Date Analyzed:	03/05/16	03/05/16	03/05/16	03/05/16	
AA ID No:	6C03020-01	6C03020-02	6C03020-03	6C03020-04	
Client ID No:	T01471	T01472	T01473	T01474	
Matrix:	Soil	Soil	Soil	Soil	
Dilution Factor:	1	1	1	1	MRL

Carbon Chain Custom (EPA 8015M)

C13-C22	81	620	950	480	10
C23-C32	35	350	460	260	10
C33-C44	<10	36	58	21	10

Surrogates

o-Terphenyl	130%	106%	116%	116%	<u>%REC Limits</u> 50-150
-------------	------	------	------	------	-------------------------------------

Viorel Vasile
Operations Manager



LABORATORY ANALYSIS RESULTS

Client: The Source Group, Inc. (SH)
Project No: 04-NDLA-007
Project Name: DFSP Norwalk Soil Remediation
Method: Carbon Chain by GC/FID

AA Project No: A5331666
Date Received: 03/03/16
Date Reported: 03/21/16
Units: mg/kg

Date Sampled:	03/02/16	03/02/16	03/02/16	03/02/16	
Date Prepared:	03/04/16	03/04/16	03/04/16	03/04/16	
Date Analyzed:	03/05/16	03/05/16	03/05/16	03/05/16	
AA ID No:	6C03020-05	6C03020-06	6C03020-07	6C03020-08	
Client ID No:	T01475	T01476	T01477	T01478	
Matrix:	Soil	Soil	Soil	Soil	
Dilution Factor:	1	1	1	1	MRL

Carbon Chain Custom (EPA 8015M)

C13-C22	340	<10	29	29	10
C23-C32	170	16	55	34	10
C33-C44	18	12	24	22	10

<u>Surrogates</u>					<u>%REC Limits</u>
o-Terphenyl	114%	116%	115%	111%	50-150

Viorel Vasile
Operations Manager



LABORATORY ANALYSIS RESULTS

Client: The Source Group, Inc. (SH)
Project No: 04-NDLA-007
Project Name: DFSP Norwalk Soil Remediation
Method: Carbon Chain by GC/FID

AA Project No: A5331666
Date Received: 03/03/16
Date Reported: 03/21/16
Units: mg/kg

Date Sampled:	03/02/16	03/02/16	03/02/16	03/02/16	
Date Prepared:	03/04/16	03/04/16	03/04/16	03/04/16	
Date Analyzed:	03/05/16	03/05/16	03/05/16	03/05/16	
AA ID No:	6C03020-09	6C03020-10	6C03020-11	6C03020-12	
Client ID No:	T01479	T01480	T01481	T01482	
Matrix:	Soil	Soil	Soil	Soil	
Dilution Factor:	1	1	1	1	MRL

Carbon Chain Custom (EPA 8015M)

C13-C22	830	360	41	110	10
C23-C32	310	170	21	92	10
C33-C44	27	17	<10	32	10

<u>Surrogates</u>					<u>%REC Limits</u>
o-Terphenyl	123%	113%	123%	146%	50-150

Viorel Vasile
Operations Manager



LABORATORY ANALYSIS RESULTS

Client: The Source Group, Inc. (SH)
Project No: 04-NDLA-007
Project Name: DFSP Norwalk Soil Remediation
Method: Carbon Chain by GC/FID

AA Project No: A5331666
Date Received: 03/03/16
Date Reported: 03/21/16
Units: mg/kg

Date Sampled:	03/02/16	03/02/16	03/02/16	03/02/16	
Date Prepared:	03/04/16	03/04/16	03/04/16	03/04/16	
Date Analyzed:	03/05/16	03/05/16	03/05/16	03/05/16	
AA ID No:	6C03020-13	6C03020-14	6C03020-15	6C03020-16	
Client ID No:	T01483	T01484	T01485	T01486	
Matrix:	Soil	Soil	Soil	Soil	
Dilution Factor:	1	1	1	1	MRL

Carbon Chain Custom (EPA 8015M)

C13-C22	890	120	270	18	10
C23-C32	430	89	130	51	10
C33-C44	120	43	31	33	10

<u>Surrogates</u>					<u>%REC Limits</u>
o-Terphenyl	125%	136%	104%	105%	50-150

Viorel Vasile
 Operations Manager



LABORATORY ANALYSIS RESULTS

Client: The Source Group, Inc. (SH)
Project No: 04-NDLA-007
Project Name: DFSP Norwalk Soil Remediation
Method: Carbon Chain by GC/FID

AA Project No: A5331666
Date Received: 03/03/16
Date Reported: 03/21/16
Units: mg/kg

Date Sampled:	03/02/16	03/02/16	03/02/16	03/02/16	
Date Prepared:	03/04/16	03/04/16	03/04/16	03/04/16	
Date Analyzed:	03/05/16	03/05/16	03/05/16	03/05/16	
AA ID No:	6C03020-17	6C03020-18	6C03020-19	6C03020-20	
Client ID No:	T01487	T01488	T01489	T01490	
Matrix:	Soil	Soil	Soil	Soil	
Dilution Factor:	1	1	1	1	MRL

Carbon Chain Custom (EPA 8015M)

C13-C22	14	<10	<10	480	10
C23-C32	34	32	30	340	10
C33-C44	18	28	23	110	10

Surrogates

o-Terphenyl	116%	112%	111%	105%	<u>%REC Limits</u> 50-150
-------------	------	------	------	------	-------------------------------------

Viorel Vasile
 Operations Manager



LABORATORY ANALYSIS RESULTS

Client: The Source Group, Inc. (SH)
Project No: 04-NDLA-007
Project Name: DFSP Norwalk Soil Remediation
Method: Carbon Chain by GC/FID

AA Project No: A5331666
Date Received: 03/03/16
Date Reported: 03/21/16
Units: mg/kg

Date Sampled:	03/02/16	03/02/16	03/02/16	03/02/16	
Date Prepared:	03/04/16	03/04/16	03/04/16	03/04/16	
Date Analyzed:	03/05/16	03/05/16	03/05/16	03/05/16	
AA ID No:	6C03020-21	6C03020-22	6C03020-23	6C03020-24	
Client ID No:	T01491	T01492	T01493	T01494	
Matrix:	Soil	Soil	Soil	Soil	
Dilution Factor:	1	1	1	1	MRL

Carbon Chain Custom (EPA 8015M)

C13-C22	230	240	290	<10	10
C23-C32	200	260	210	12	10
C33-C44	66	85	64	<10	10

Surrogates					%REC Limits
o-Terphenyl	104%	101%	105%	109%	50-150

Viorel Vasile
 Operations Manager



LABORATORY ANALYSIS RESULTS

Client: The Source Group, Inc. (SH)
Project No: 04-NDLA-007
Project Name: DFSP Norwalk Soil Remediation
Method: Carbon Chain by GC/FID

AA Project No: A5331666
Date Received: 03/03/16
Date Reported: 03/21/16
Units: mg/kg

Date Sampled:	03/02/16	03/02/16	03/02/16	03/02/16	
Date Prepared:	03/04/16	03/04/16	03/04/16	03/04/16	
Date Analyzed:	03/05/16	03/05/16	03/05/16	03/05/16	
AA ID No:	6C03020-25	6C03020-26	6C03020-27	6C03020-28	
Client ID No:	T01495	T01496	T01497	T01498	
Matrix:	Soil	Soil	Soil	Soil	
Dilution Factor:	1	1	1	1	MRL

Carbon Chain Custom (EPA 8015M)

C13-C22	350	650	160	<10	10
C23-C32	210	450	120	41	10
C33-C44	60	140	43	49	10

Surrogates					%REC Limits
o-Terphenyl	108%	106%	104%	108%	50-150

Viorel Vasile
 Operations Manager



LABORATORY ANALYSIS RESULTS

Client: The Source Group, Inc. (SH)
Project No: 04-NDLA-007
Project Name: DFSP Norwalk Soil Remediation
Method: Carbon Chain by GC/FID

AA Project No: A5331666
Date Received: 03/03/16
Date Reported: 03/21/16
Units: mg/kg

Date Sampled:	03/02/16	03/02/16	03/02/16	03/02/16	
Date Prepared:	03/04/16	03/04/16	03/04/16	03/04/16	
Date Analyzed:	03/05/16	03/05/16	03/05/16	03/05/16	
AA ID No:	6C03020-29	6C03020-30	6C03020-31	6C03020-32	
Client ID No:	T01499	T01500	T01501	T01502	
Matrix:	Soil	Soil	Soil	Soil	
Dilution Factor:	1	1	1	1	MRL

Carbon Chain Custom (EPA 8015M)

C13-C22	510	680	44	480	10
C23-C32	340	470	56	240	10
C33-C44	100	150	31	33	10

Surrogates					%REC Limits
o-Terphenyl	106%	103%	115%	112%	50-150

Viorel Vasile
Operations Manager

**LABORATORY ANALYSIS RESULTS**

Client: The Source Group, Inc. (SH)
Project No: 04-NDLA-007
Project Name: DFSP Norwalk Soil Remediation
Method: Carbon Chain by GC/FID

AA Project No: A5331666
Date Received: 03/03/16
Date Reported: 03/21/16
Units: mg/kg

Date Sampled:	03/02/16	03/02/16	03/02/16	03/02/16	
Date Prepared:	03/04/16	03/04/16	03/04/16	03/04/16	
Date Analyzed:	03/05/16	03/05/16	03/05/16	03/05/16	
AA ID No:	6C03020-33	6C03020-34	6C03020-35	6C03020-36	
Client ID No:	T01503	T01504	T01505	T01506	
Matrix:	Soil	Soil	Soil	Soil	
Dilution Factor:	1	1	1	1	MRL

Carbon Chain Custom (EPA 8015M)

C13-C22	760	42	<10	<10	10
C23-C32	360	52	<10	<10	10
C33-C44	25	36	<10	<10	10

<u>Surrogates</u>					<u>%REC Limits</u>
o-Terphenyl	118%	108%	106%	106%	50-150

Viorel Vasile
Operations Manager



LABORATORY ANALYSIS RESULTS

Client: The Source Group, Inc. (SH)
Project No: 04-NDLA-007
Project Name: DFSP Norwalk Soil Remediation
Method: Carbon Chain by GC/FID

AA Project No: A5331666
Date Received: 03/03/16
Date Reported: 03/21/16
Units: mg/kg

Date Sampled:	03/02/16	03/02/16	03/02/16	03/02/16	
Date Prepared:	03/04/16	03/04/16	03/04/16	03/04/16	
Date Analyzed:	03/05/16	03/05/16	03/05/16	03/05/16	
AA ID No:	6C03020-37	6C03020-38	6C03020-39	6C03020-40	
Client ID No:	T01507	T01508	T01509	T01510	
Matrix:	Soil	Soil	Soil	Soil	
Dilution Factor:	1	1	1	1	MRL

Carbon Chain Custom (EPA 8015M)

C13-C22	16	35	89	510	10
C23-C32	17	14	59	250	10
C33-C44	<10	<10	<10	22	10

Surrogates

o-Terphenyl	116%	120%	138%	108%	<u>%REC Limits</u> 50-150
-------------	------	------	------	------	-------------------------------------

Viorel Vasile
Operations Manager



LABORATORY ANALYSIS RESULTS

Client: The Source Group, Inc. (SH)
Project No: 04-NDLA-007
Project Name: DFSP Norwalk Soil Remediation
Method: Carbon Chain by GC/FID

AA Project No: A5331666
Date Received: 03/03/16
Date Reported: 03/21/16
Units: mg/kg

Date Sampled:	03/02/16	03/02/16	03/02/16	03/02/16	
Date Prepared:	03/04/16	03/04/16	03/04/16	03/04/16	
Date Analyzed:	03/07/16	03/05/16	03/05/16	03/06/16	
AA ID No:	6C03020-41	6C03020-42	6C03020-43	6C03020-44	
Client ID No:	T01511	T01512	T01513	T01514	
Matrix:	Soil	Soil	Soil	Soil	
Dilution Factor:	5	1	1	1	MRL

Carbon Chain Custom (EPA 8015M)

C13-C22	2700	1000	870	55	10
C23-C32	1100	540	410	<10	10
C33-C44	120	62	54	13	10

Surrogates					%REC Limits
o-Terphenyl	137%	112%	118%	111%	50-150

Viorel Vasile
 Operations Manager



LABORATORY ANALYSIS RESULTS

Client: The Source Group, Inc. (SH)
Project No: 04-NDLA-007
Project Name: DFSP Norwalk Soil Remediation
Method: Carbon Chain by GC/FID

AA Project No: A5331666
Date Received: 03/03/16
Date Reported: 03/21/16
Units: mg/kg

Date Sampled:	03/02/16	03/02/16	03/02/16	03/02/16	
Date Prepared:	03/04/16	03/04/16	03/04/16	03/04/16	
Date Analyzed:	03/06/16	03/06/16	03/06/16	03/06/16	
AA ID No:	6C03020-45	6C03020-46	6C03020-47	6C03020-48	
Client ID No:	T01515	T01516	T01517	T01518	
Matrix:	Soil	Soil	Soil	Soil	
Dilution Factor:	1	1	1	1	MRL

Carbon Chain Custom (EPA 8015M)

C13-C22	440	1300	61	180	10
C23-C32	230	460	31	71	10
C33-C44	36	37	23	10	10

<u>Surrogates</u>					<u>%REC Limits</u>
o-Terphenyl	108%	119%	109%	141%	50-150

Viorel Vasile
Operations Manager



LABORATORY ANALYSIS RESULTS

Client: The Source Group, Inc. (SH)
Project No: 04-NDLA-007
Project Name: DFSP Norwalk Soil Remediation
Method: Carbon Chain by GC/FID

AA Project No: A5331666
Date Received: 03/03/16
Date Reported: 03/21/16
Units: mg/kg

Date Sampled:	03/02/16	03/02/16	03/02/16	03/02/16	
Date Prepared:	03/04/16	03/04/16	03/07/16	03/07/16	
Date Analyzed:	03/07/16	03/07/16	03/08/16	03/08/16	
AA ID No:	6C03020-49	6C03020-50	6C03020-51	6C03020-52	
Client ID No:	T01519	T01520	T01521	T01522	
Matrix:	Soil	Soil	Soil	Soil	
Dilution Factor:	10	10	10	5	MRL

Carbon Chain Custom (EPA 8015M)

C13-C22	2800	3200	3700	2200	10
C23-C32	930	1200	1400	1300	10
C33-C44	110	190	190	410	10

<u>Surrogates</u>					<u>%REC Limits</u>
o-Terphenyl	146%	146%	109%	142%	50-150

Viorel Vasile
Operations Manager



LABORATORY ANALYSIS RESULTS

Client: The Source Group, Inc. (SH)
Project No: 04-NDLA-007
Project Name: DFSP Norwalk Soil Remediation
Method: Carbon Chain by GC/FID

AA Project No: A5331666
Date Received: 03/03/16
Date Reported: 03/21/16
Units: mg/kg

Date Sampled:	03/02/16	03/02/16	03/02/16	03/02/16	
Date Prepared:	03/07/16	03/07/16	03/07/16	03/07/16	
Date Analyzed:	03/08/16	03/08/16	03/08/16	03/07/16	
AA ID No:	6C03020-53	6C03020-54	6C03020-55	6C03020-56	
Client ID No:	T01523	T01524	T01525	T01526	
Matrix:	Soil	Soil	Soil	Soil	
Dilution Factor:	5	5	5	1	MRL

Carbon Chain Custom (EPA 8015M)

C13-C22	1600	1800	1300	40	10
C23-C32	910	860	570	32	10
C33-C44	170	230	150	<10	10

Surrogates					%REC Limits
o-Terphenyl	126%	140%	130%	130%	50-150

Viorel Vasile
Operations Manager



LABORATORY ANALYSIS RESULTS

Client: The Source Group, Inc. (SH)
Project No: 04-NDLA-007
Project Name: DFSP Norwalk Soil Remediation
Method: Carbon Chain by GC/FID

AA Project No: A5331666
Date Received: 03/03/16
Date Reported: 03/21/16
Units: mg/kg

Date Sampled:	03/02/16	03/02/16	03/02/16	03/02/16	
Date Prepared:	03/07/16	03/07/16	03/07/16	03/07/16	
Date Analyzed:	03/07/16	03/07/16	03/08/16	03/07/16	
AA ID No:	6C03020-57	6C03020-58	6C03020-59	6C03020-60	
Client ID No:	T01527	T01528	T01529	T01530	
Matrix:	Soil	Soil	Soil	Soil	
Dilution Factor:	1	1	10	1	MRL

Carbon Chain Custom (EPA 8015M)

C13-C22	20	<10	2600	460	10
C23-C32	50	36	1100	280	10
C33-C44	34	36	270	84	10

Surrogates					%REC Limits
o-Terphenyl	130%	128%	140%	115%	50-150

Viorel Vasile
 Operations Manager



LABORATORY ANALYSIS RESULTS

Client: The Source Group, Inc. (SH)
Project No: 04-NDLA-007
Project Name: DFSP Norwalk Soil Remediation
Method: Carbon Chain by GC/FID

AA Project No: A5331666
Date Received: 03/03/16
Date Reported: 03/21/16
Units: mg/kg

Date Sampled:	03/02/16	03/02/16	03/02/16	03/02/16	
Date Prepared:	03/07/16	03/07/16	03/07/16	03/07/16	
Date Analyzed:	03/07/16	03/08/16	03/07/16	03/07/16	
AA ID No:	6C03020-61	6C03020-62	6C03020-63	6C03020-64	
Client ID No:	T01531	T01532	T01533	T01534	
Matrix:	Soil	Soil	Soil	Soil	
Dilution Factor:	1	10	1	1	MRL

Carbon Chain Custom (EPA 8015M)

C13-C22	23	2500	330	460	10
C23-C32	23	1100	200	230	10
C33-C44	<10	260	66	64	10

Surrogates

o-Terphenyl	108%	132%	101%	99%	%REC Limits 50-150
-------------	------	------	------	-----	------------------------------

Viorel Vasile
 Operations Manager



LABORATORY ANALYSIS RESULTS

Client: The Source Group, Inc. (SH)
Project No: 04-NDLA-007
Project Name: DFSP Norwalk Soil Remediation
Method: Carbon Chain by GC/FID

AA Project No: A5331666
Date Received: 03/03/16
Date Reported: 03/21/16
Units: mg/kg

Date Sampled:	03/02/16	03/02/16	03/02/16	03/02/16	
Date Prepared:	03/07/16	03/07/16	03/07/16	03/07/16	
Date Analyzed:	03/07/16	03/07/16	03/07/16	03/08/16	
AA ID No:	6C03020-65	6C03020-66	6C03020-67	6C03020-68	
Client ID No:	T01535	T01536	T01537	T01538	
Matrix:	Soil	Soil	Soil	Soil	
Dilution Factor:	1	1	1	10	MRL

Carbon Chain Custom (EPA 8015M)

C13-C22	25	48	450	3200	10
C23-C32	24	79	260	1400	10
C33-C44	<10	53	49	290	10

Surrogates					%REC Limits
o-Terphenyl	106%	142%	117%	126%	50-150

Viorel Vasile
Operations Manager

**LABORATORY ANALYSIS RESULTS**

Client: The Source Group, Inc. (SH)
Project No: 04-NDLA-007
Project Name: DFSP Norwalk Soil Remediation
Method: Carbon Chain by GC/FID

AA Project No: A5331666
Date Received: 03/03/16
Date Reported: 03/21/16
Units: mg/kg

Date Sampled:	03/02/16	03/02/16	
Date Prepared:	03/07/16	03/07/16	
Date Analyzed:	03/08/16	03/07/16	
AA ID No:	6C03020-69	6C03020-70	
Client ID No:	T01539	T01540	
Matrix:	Soil	Soil	
Dilution Factor:	5	1	MRL

Carbon Chain Custom (EPA 8015M)

C13-C22	2000	<10	10
C23-C32	1200	55	10
C33-C44	340	52	10

Surrogates

o-Terphenyl	106%	119%	<u>%REC Limits</u> 50-150
-------------	------	------	-------------------------------------

Viorel Vasile
Operations Manager



LABORATORY ANALYSIS RESULTS

Client: The Source Group, Inc. (SH)
Project No: 04-NDLA-007
Project Name: DFSP Norwalk Soil Remediation

AA Project No: A5331666
Date Received: 03/03/16
Date Reported: 03/21/16

Analyte	Reporting Result	Reporting Limit	Units	Spike Level	Source Result	%REC %REC	%REC Limits	RPD RPD	RPD Limit	Notes
---------	------------------	-----------------	-------	-------------	---------------	-----------	-------------	---------	-----------	-------

VOCs, OXY & TPHG by GC/MS EPA 5035 - Quality Control

Batch B6C0406 - EPA 5035

Blank (B6C0406-BLK1)

Prepared & Analyzed: 03/04/16

Acetone	<0.050	0.050	mg/kg							
tert-Amyl Methyl Ether (TAME)	<0.0050	0.0050	mg/kg							
Benzene	<0.010	0.010	mg/kg							
Bromobenzene	<0.0050	0.0050	mg/kg							
Bromochloromethane	<0.0050	0.0050	mg/kg							
Bromodichloromethane	<0.0050	0.0050	mg/kg							
Bromoform	<0.0050	0.0050	mg/kg							
Bromomethane	<0.0050	0.0050	mg/kg							
2-Butanone (MEK)	<0.050	0.050	mg/kg							
tert-Butyl alcohol (TBA)	<0.020	0.020	mg/kg							
sec-Butylbenzene	<0.0050	0.0050	mg/kg							
tert-Butylbenzene	<0.0050	0.0050	mg/kg							
n-Butylbenzene	<0.0050	0.0050	mg/kg							
Carbon Disulfide	<0.0050	0.0050	mg/kg							
Carbon Tetrachloride	<0.0050	0.0050	mg/kg							
Chlorobenzene	<0.0050	0.0050	mg/kg							
Chloroethane	<0.0050	0.0050	mg/kg							
Chloroform	<0.0050	0.0050	mg/kg							
Chloromethane	<0.0050	0.0050	mg/kg							
2-Chlorotoluene	<0.0050	0.0050	mg/kg							
4-Chlorotoluene	<0.0050	0.0050	mg/kg							
1,2-Dibromo-3-chloropropane	<0.010	0.010	mg/kg							
Dibromochloromethane	<0.0050	0.0050	mg/kg							
1,2-Dibromoethane (EDB)	<0.0050	0.0050	mg/kg							
Dibromomethane	<0.0050	0.0050	mg/kg							
1,4-Dichlorobenzene	<0.0050	0.0050	mg/kg							
1,3-Dichlorobenzene	<0.0050	0.0050	mg/kg							
1,2-Dichlorobenzene	<0.0050	0.0050	mg/kg							
Dichlorodifluoromethane (R12)	<0.0050	0.0050	mg/kg							
1,1-Dichloroethane	<0.0050	0.0050	mg/kg							
1,2-Dichloroethane (EDC)	<0.0050	0.0050	mg/kg							

Viorel Vasile
Operations Manager



LABORATORY ANALYSIS RESULTS

Client: The Source Group, Inc. (SH)
Project No: 04-NDLA-007
Project Name: DFSP Norwalk Soil Remediation

AA Project No: A5331666
Date Received: 03/03/16
Date Reported: 03/21/16

Analyte	Reporting Result	Limit	Units	Spike Level	Source Result	%REC %REC	Limits	RPD RPD	Limit	Notes
---------	------------------	-------	-------	-------------	---------------	-----------	--------	---------	-------	-------

VOCs, OXY & TPHG by GC/MS EPA 5035 - Quality Control

Batch B6C0406 - EPA 5035

Blank (B6C0406-BLK1) Continued

Prepared & Analyzed: 03/04/16

trans-1,2-Dichloroethylene	<0.0050	0.0050	mg/kg							
cis-1,2-Dichloroethylene	<0.0050	0.0050	mg/kg							
1,1-Dichloroethylene	<0.0050	0.0050	mg/kg							
2,2-Dichloropropane	<0.0050	0.0050	mg/kg							
1,3-Dichloropropane	<0.0050	0.0050	mg/kg							
1,2-Dichloropropane	<0.0050	0.0050	mg/kg							
trans-1,3-Dichloropropylene	<0.0050	0.0050	mg/kg							
1,1-Dichloropropylene	<0.0050	0.0050	mg/kg							
cis-1,3-Dichloropropylene	<0.0050	0.0050	mg/kg							
Diisopropyl ether (DIPE)	<0.0050	0.0050	mg/kg							
Ethylbenzene	<0.0020	0.0020	mg/kg							
Ethyl-tert-Butyl Ether (ETBE)	<0.0050	0.0050	mg/kg							
Gasoline Range Organics (GRO)	<0.50	0.50	mg/kg							
Hexachlorobutadiene	<0.010	0.010	mg/kg							
2-Hexanone (MBK)	<0.050	0.050	mg/kg							
Isopropylbenzene	<0.0050	0.0050	mg/kg							
4-Isopropyltoluene	<0.0050	0.0050	mg/kg							
Methyl-tert-Butyl Ether (MTBE)	<0.0050	0.0050	mg/kg							
Methylene Chloride	<0.050	0.050	mg/kg							
4-Methyl-2-pentanone (MIBK)	<0.050	0.050	mg/kg							
Naphthalene	<0.010	0.010	mg/kg							
n-Propylbenzene	<0.0050	0.0050	mg/kg							
Styrene	<0.0050	0.0050	mg/kg							
1,1,1,2-Tetrachloroethane	<0.0050	0.0050	mg/kg							
1,1,2,2-Tetrachloroethane	<0.0050	0.0050	mg/kg							
Tetrachloroethylene (PCE)	<0.0050	0.0050	mg/kg							
Toluene	<0.0020	0.0020	mg/kg							
1,2,4-Trichlorobenzene	<0.0050	0.0050	mg/kg							
1,2,3-Trichlorobenzene	<0.0050	0.0050	mg/kg							
1,1,2-Trichloroethane	<0.0050	0.0050	mg/kg							
1,1,1-Trichloroethane	<0.0050	0.0050	mg/kg							

Viorel Vasile
Operations Manager



LABORATORY ANALYSIS RESULTS

Client: The Source Group, Inc. (SH)
Project No: 04-NDLA-007
Project Name: DFSP Norwalk Soil Remediation

AA Project No: A5331666
Date Received: 03/03/16
Date Reported: 03/21/16

Analyte	Reporting Result	Limit	Units	Spike Level	Source Result	%REC Limits	RPD	RPD Limit	Notes
---------	---------------------	-------	-------	----------------	------------------	----------------	-----	--------------	-------

VOCs, OXY & TPHG by GC/MS EPA 5035 - Quality Control

Batch B6C0406 - EPA 5035

Blank (B6C0406-BLK1) Continued

Prepared & Analyzed: 03/04/16

Trichloroethylene (TCE)	<0.0050	0.0050	mg/kg						
Trichlorofluoromethane (R11)	<0.0050	0.0050	mg/kg						
1,2,3-Trichloropropane	<0.0050	0.0050	mg/kg						
1,1,2-Trichloro-1,2,2-trifluoroethane (R113)	<0.0050	0.0050	mg/kg						
1,3,5-Trimethylbenzene	<0.0050	0.0050	mg/kg						
1,2,4-Trimethylbenzene	<0.0050	0.0050	mg/kg						
Vinyl chloride	<0.0050	0.0050	mg/kg						
o-Xylene	<0.0020	0.0020	mg/kg						
m,p-Xylenes	<0.0020	0.0020	mg/kg						

Surrogate: 4-Bromofluorobenzene	0.103		mg/kg	0.10		103	70-140		
Surrogate: Dibromofluoromethane	0.100		mg/kg	0.10		100	70-140		
Surrogate: Toluene-d8	0.117		mg/kg	0.10		117	70-140		

LCS (B6C0406-BS1)

Prepared & Analyzed: 03/04/16

Acetone	0.0492	0.050	mg/kg	0.10		49.2	70-130	30	***
tert-Amyl Methyl Ether (TAME)	0.0413	0.0050	mg/kg	0.040		103	70-130	30	
Benzene	0.0465	0.010	mg/kg	0.040		116	70-130	30	
Bromobenzene	0.0448	0.0050	mg/kg	0.040		112	70-130	30	
Bromochloromethane	0.0412	0.0050	mg/kg	0.040		103	70-130	30	
Bromodichloromethane	0.0411	0.0050	mg/kg	0.040		103	70-130	30	
Bromoform	0.0339	0.0050	mg/kg	0.040		84.7	70-130	30	
Bromomethane	0.0475	0.0050	mg/kg	0.040		119	70-130	30	
2-Butanone (MEK)	0.0738	0.050	mg/kg	0.10		73.8	70-130	30	
tert-Butyl alcohol (TBA)	0.200	0.020	mg/kg	0.20		100	70-130	30	
sec-Butylbenzene	0.0515	0.0050	mg/kg	0.040		129	70-130	30	
tert-Butylbenzene	0.0505	0.0050	mg/kg	0.040		126	70-130	30	
n-Butylbenzene	0.0449	0.0050	mg/kg	0.040		112	70-130	30	
Carbon Disulfide	0.130	0.0050	mg/kg	0.10		130	70-130	30	
Carbon Tetrachloride	0.0455	0.0050	mg/kg	0.040		114	70-130	30	
Chlorobenzene	0.0353	0.0050	mg/kg	0.040		88.3	70-130	30	
Chloroethane	0.0424	0.0050	mg/kg	0.040		106	70-130	30	

Viorel Vasile
 Operations Manager

**LABORATORY ANALYSIS RESULTS**

Client: The Source Group, Inc. (SH)
Project No: 04-NDLA-007
Project Name: DFSP Norwalk Soil Remediation

AA Project No: A5331666
Date Received: 03/03/16
Date Reported: 03/21/16

Analyte	Reporting Result	Limit	Units	Spike Level	Source Result	%REC Limits	RPD	RPD Limit	Notes
VOCs, OXY & TPHG by GC/MS EPA 5035 - Quality Control									
<i>Batch B6C0406 - EPA 5035</i>									
LCS (B6C0406-BS1) Continued					Prepared & Analyzed: 03/04/16				
Chloroform	0.0444	0.0050	mg/kg	0.040		111 70-130		30	
Chloromethane	0.0413	0.0050	mg/kg	0.040		103 70-130		30	
2-Chlorotoluene	0.0475	0.0050	mg/kg	0.040		119 70-130		30	
4-Chlorotoluene	0.0467	0.0050	mg/kg	0.040		117 70-130		30	
1,2-Dibromo-3-chloropropane	0.0365	0.010	mg/kg	0.040		91.2 70-130		30	
Dibromochloromethane	0.0350	0.0050	mg/kg	0.040		87.4 70-130		30	
1,2-Dibromoethane (EDB)	0.0361	0.0050	mg/kg	0.040		90.2 70-130		30	
Dibromomethane	0.0397	0.0050	mg/kg	0.040		99.3 70-130		30	
1,4-Dichlorobenzene	0.0421	0.0050	mg/kg	0.040		105 70-130		30	
1,3-Dichlorobenzene	0.0434	0.0050	mg/kg	0.040		109 70-130		30	
1,2-Dichlorobenzene	0.0413	0.0050	mg/kg	0.040		103 70-130		30	
Dichlorodifluoromethane (R12)	0.0405	0.0050	mg/kg	0.040		101 70-130		30	
1,1-Dichloroethane	0.0437	0.0050	mg/kg	0.040		109 70-130		30	
1,2-Dichloroethane (EDC)	0.0393	0.0050	mg/kg	0.040		98.2 70-130		30	
trans-1,2-Dichloroethylene	0.0484	0.0050	mg/kg	0.040		121 70-130		30	
cis-1,2-Dichloroethylene	0.0453	0.0050	mg/kg	0.040		113 70-130		30	
1,1-Dichloroethylene	0.0515	0.0050	mg/kg	0.040		129 70-130		30	
2,2-Dichloropropane	0.0486	0.0050	mg/kg	0.040		122 70-130		30	
1,3-Dichloropropane	0.0369	0.0050	mg/kg	0.040		92.2 70-130		30	
1,2-Dichloropropane	0.0450	0.0050	mg/kg	0.040		112 70-130		30	
trans-1,3-Dichloropropylene	0.0347	0.0050	mg/kg	0.040		86.8 70-130		30	
1,1-Dichloropropylene	0.0481	0.0050	mg/kg	0.040		120 70-130		30	
cis-1,3-Dichloropropylene	0.0452	0.0050	mg/kg	0.040		113 70-130		30	
Diisopropyl ether (DIPE)	0.0472	0.0050	mg/kg	0.040		118 70-130		30	
Ethylbenzene	0.0399	0.0020	mg/kg	0.040		99.7 70-130		30	
Ethyl-tert-Butyl Ether (ETBE)	0.0457	0.0050	mg/kg	0.040		114 70-130		30	
Gasoline Range Organics (GRO)	1.11	0.50	mg/kg	1.0		111 70-130		30	
Hexachlorobutadiene	0.0513	0.010	mg/kg	0.040		128 70-130		30	
2-Hexanone (MBK)	0.0753	0.050	mg/kg	0.10		75.3 70-130		30	
Isopropylbenzene	0.0529	0.0050	mg/kg	0.040		132 70-130		30	**
4-Isopropyltoluene	0.0476	0.0050	mg/kg	0.040		119 70-130		30	

Viorel Vasile
Operations Manager



LABORATORY ANALYSIS RESULTS

Client: The Source Group, Inc. (SH)
Project No: 04-NDLA-007
Project Name: DFSP Norwalk Soil Remediation

AA Project No: A5331666
Date Received: 03/03/16
Date Reported: 03/21/16

Analyte	Result	Reporting Limit	Units	Spike Level	Source Result	%REC %REC Limits	RPD	RPD Limit	Notes
---------	--------	-----------------	-------	-------------	---------------	------------------	-----	-----------	-------

VOCs, OXY & TPHG by GC/MS EPA 5035 - Quality Control

Batch B6C0406 - EPA 5035

LCS (B6C0406-BS1) Continued

Prepared & Analyzed: 03/04/16

Methyl-tert-Butyl Ether (MTBE)	0.0600	0.0050	mg/kg	0.080		75.0 70-130		30	
Methylene Chloride	0.0287	0.050	mg/kg	0.040		71.8 70-130		30	***
4-Methyl-2-pentanone (MIBK)	0.0918	0.050	mg/kg	0.10		91.8 70-130		30	
Naphthalene	0.0354	0.010	mg/kg	0.040		88.6 70-130		30	
n-Propylbenzene	0.0488	0.0050	mg/kg	0.040		122 70-130		30	
Styrene	0.0361	0.0050	mg/kg	0.040		90.2 70-130		30	
1,1,1,2-Tetrachloroethane	0.0384	0.0050	mg/kg	0.040		96.0 70-130		30	
1,1,2,2-Tetrachloroethane	0.0302	0.0050	mg/kg	0.040		75.4 70-135		30	
Tetrachloroethylene (PCE)	0.0415	0.0050	mg/kg	0.040		104 70-130		30	
Toluene	0.0364	0.0020	mg/kg	0.040		91.1 70-130		30	
1,2,4-Trichlorobenzene	0.0380	0.0050	mg/kg	0.040		95.1 70-130		30	
1,2,3-Trichlorobenzene	0.0370	0.0050	mg/kg	0.040		92.4 70-130		30	
1,1,2-Trichloroethane	0.0358	0.0050	mg/kg	0.040		89.4 70-130		30	
1,1,1-Trichloroethane	0.0486	0.0050	mg/kg	0.040		121 70-130		30	
Trichloroethylene (TCE)	0.0500	0.0050	mg/kg	0.040		125 70-130		30	
Trichlorofluoromethane (R11)	0.0428	0.0050	mg/kg	0.040		107 70-130		30	
1,2,3-Trichloropropane	0.0326	0.0050	mg/kg	0.040		81.4 70-130		30	
1,1,2-Trichloro-1,2,2-trifluoroethane (R113)	0.101	0.0050	mg/kg	0.080		126 70-130		30	
1,3,5-Trimethylbenzene	0.0388	0.0050	mg/kg	0.040		97.0 70-130		30	
1,2,4-Trimethylbenzene	0.0415	0.0050	mg/kg	0.040		104 70-130		30	
Vinyl chloride	0.0464	0.0050	mg/kg	0.040		116 70-130		30	
o-Xylene	0.0396	0.0020	mg/kg	0.040		99.0 70-130		30	
m,p-Xylenes	0.0764	0.0020	mg/kg	0.080		95.5 70-130		30	

Surrogate: 4-Bromofluorobenzene	0.106		mg/kg	0.10		106 70-140			
Surrogate: Dibromofluoromethane	0.0954		mg/kg	0.10		95.4 70-140			
Surrogate: Toluene-d8	0.0771		mg/kg	0.10		77.1 70-140			

LCS Dup (B6C0406-BSD1)

Prepared & Analyzed: 03/04/16

Acetone	0.0561	0.050	mg/kg	0.10		56.1 70-130	13.2	30	***
tert-Amyl Methyl Ether (TAME)	0.0450	0.0050	mg/kg	0.040		112 70-130	8.63	30	
Benzene	0.0423	0.010	mg/kg	0.040		106 70-130	9.50	30	

Viorel Vasile
 Operations Manager

**LABORATORY ANALYSIS RESULTS**

Client: The Source Group, Inc. (SH)
Project No: 04-NDLA-007
Project Name: DFSP Norwalk Soil Remediation

AA Project No: A5331666
Date Received: 03/03/16
Date Reported: 03/21/16

Analyte	Reporting Result	Limit	Units	Spike Level	Source Result	%REC %REC	Limits	RPD	RPD Limit	Notes
---------	------------------	-------	-------	-------------	---------------	-----------	--------	-----	-----------	-------

VOCs, OXY & TPHG by GC/MS EPA 5035 - Quality Control

Batch B6C0406 - EPA 5035

LCS Dup (B6C0406-BSD1) Continued

Prepared & Analyzed: 03/04/16

Bromobenzene	0.0467	0.0050	mg/kg	0.040		117	70-130	4.19	30	
Bromochloromethane	0.0403	0.0050	mg/kg	0.040		101	70-130	2.26	30	
Bromodichloromethane	0.0410	0.0050	mg/kg	0.040		103	70-130	0.243	30	
Bromoform	0.0385	0.0050	mg/kg	0.040		96.4	70-130	12.9	30	
Bromomethane	0.0467	0.0050	mg/kg	0.040		117	70-130	1.70	30	
2-Butanone (MEK)	0.0836	0.050	mg/kg	0.10		83.6	70-130	12.5	30	
tert-Butyl alcohol (TBA)	0.183	0.020	mg/kg	0.20		91.6	70-130	8.74	30	
sec-Butylbenzene	0.0507	0.0050	mg/kg	0.040		127	70-130	1.68	30	
tert-Butylbenzene	0.0505	0.0050	mg/kg	0.040		126	70-130	0.119	30	
n-Butylbenzene	0.0451	0.0050	mg/kg	0.040		113	70-130	0.356	30	
Carbon Disulfide	0.126	0.0050	mg/kg	0.10		126	70-130	2.79	30	
Carbon Tetrachloride	0.0414	0.0050	mg/kg	0.040		104	70-130	9.39	30	
Chlorobenzene	0.0353	0.0050	mg/kg	0.040		88.3	70-130	0.0566	30	
Chloroethane	0.0430	0.0050	mg/kg	0.040		108	70-130	1.41	30	
Chloroform	0.0423	0.0050	mg/kg	0.040		106	70-130	4.70	30	
Chloromethane	0.0415	0.0050	mg/kg	0.040		104	70-130	0.338	30	
2-Chlorotoluene	0.0481	0.0050	mg/kg	0.040		120	70-130	1.21	30	
4-Chlorotoluene	0.0455	0.0050	mg/kg	0.040		114	70-130	2.52	30	
1,2-Dibromo-3-chloropropane	0.0450	0.010	mg/kg	0.040		113	70-130	21.1	30	
Dibromochloromethane	0.0371	0.0050	mg/kg	0.040		92.8	70-130	5.99	30	
1,2-Dibromoethane (EDB)	0.0385	0.0050	mg/kg	0.040		96.4	70-130	6.59	30	
Dibromomethane	0.0422	0.0050	mg/kg	0.040		105	70-130	6.06	30	
1,4-Dichlorobenzene	0.0445	0.0050	mg/kg	0.040		111	70-130	5.36	30	
1,3-Dichlorobenzene	0.0447	0.0050	mg/kg	0.040		112	70-130	2.77	30	
1,2-Dichlorobenzene	0.0448	0.0050	mg/kg	0.040		112	70-130	8.04	30	
Dichlorodifluoromethane (R12)	0.0398	0.0050	mg/kg	0.040		99.5	70-130	1.69	30	
1,1-Dichloroethane	0.0420	0.0050	mg/kg	0.040		105	70-130	3.92	30	
1,2-Dichloroethane (EDC)	0.0400	0.0050	mg/kg	0.040		100	70-130	1.97	30	
trans-1,2-Dichloroethylene	0.0445	0.0050	mg/kg	0.040		111	70-130	8.35	30	
cis-1,2-Dichloroethylene	0.0422	0.0050	mg/kg	0.040		106	70-130	7.08	30	
1,1-Dichloroethylene	0.0467	0.0050	mg/kg	0.040		117	70-130	9.86	30	

Viorel Vasile
 Operations Manager



LABORATORY ANALYSIS RESULTS

Client: The Source Group, Inc. (SH)
Project No: 04-NDLA-007
Project Name: DFSP Norwalk Soil Remediation

AA Project No: A5331666
Date Received: 03/03/16
Date Reported: 03/21/16

Analyte	Reporting Result	Limit	Units	Spike Level	Source Result	%REC %REC	Limits	RPD	RPD Limit	Notes
---------	------------------	-------	-------	-------------	---------------	-----------	--------	-----	-----------	-------

VOCs, OXY & TPHG by GC/MS EPA 5035 - Quality Control

Batch B6C0406 - EPA 5035

LCS Dup (B6C0406-BSD1) Continued

Prepared & Analyzed: 03/04/16

2,2-Dichloropropane	0.0418	0.0050	mg/kg	0.040		104	70-130	15.1	30	
1,3-Dichloropropane	0.0389	0.0050	mg/kg	0.040		97.4	70-130	5.38	30	
1,2-Dichloropropane	0.0429	0.0050	mg/kg	0.040		107	70-130	4.64	30	
trans-1,3-Dichloropropylene	0.0354	0.0050	mg/kg	0.040		88.6	70-130	2.05	30	
1,1-Dichloropropylene	0.0422	0.0050	mg/kg	0.040		105	70-130	13.1	30	
cis-1,3-Dichloropropylene	0.0426	0.0050	mg/kg	0.040		107	70-130	5.96	30	
Diisopropyl ether (DIPE)	0.0474	0.0050	mg/kg	0.040		119	70-130	0.592	30	
Ethylbenzene	0.0406	0.0020	mg/kg	0.040		101	70-130	1.74	30	
Ethyl-tert-Butyl Ether (ETBE)	0.0475	0.0050	mg/kg	0.040		119	70-130	3.82	30	
Gasoline Range Organics (GRO)	1.02	0.50	mg/kg	1.0		102	70-130	8.61	30	
Hexachlorobutadiene	0.0483	0.010	mg/kg	0.040		121	70-130	5.94	30	
2-Hexanone (MBK)	0.0767	0.050	mg/kg	0.10		76.7	70-130	1.82	30	
Isopropylbenzene	0.0510	0.0050	mg/kg	0.040		127	70-130	3.62	30	
4-Isopropyltoluene	0.0491	0.0050	mg/kg	0.040		123	70-130	3.02	30	
Methyl-tert-Butyl Ether (MTBE)	0.0651	0.0050	mg/kg	0.080		81.4	70-130	8.15	30	
Methylene Chloride	0.0300	0.050	mg/kg	0.040		75.0	70-130	4.43	30	
4-Methyl-2-pentanone (MIBK)	0.112	0.050	mg/kg	0.10		112	70-130	20.1	30	
Naphthalene	0.0452	0.010	mg/kg	0.040		113	70-130	24.2	30	
n-Propylbenzene	0.0481	0.0050	mg/kg	0.040		120	70-130	1.40	30	
Styrene	0.0355	0.0050	mg/kg	0.040		88.6	70-130	1.79	30	
1,1,1,2-Tetrachloroethane	0.0398	0.0050	mg/kg	0.040		99.6	70-130	3.63	30	
1,1,2,2-Tetrachloroethane	0.0363	0.0050	mg/kg	0.040		90.8	70-135	18.5	30	
Tetrachloroethylene (PCE)	0.0397	0.0050	mg/kg	0.040		99.2	70-130	4.49	30	
Toluene	0.0387	0.0020	mg/kg	0.040		96.7	70-130	5.96	30	
1,2,4-Trichlorobenzene	0.0405	0.0050	mg/kg	0.040		101	70-130	6.21	30	
1,2,3-Trichlorobenzene	0.0417	0.0050	mg/kg	0.040		104	70-130	12.1	30	
1,1,2-Trichloroethane	0.0380	0.0050	mg/kg	0.040		95.1	70-130	6.18	30	
1,1,1-Trichloroethane	0.0456	0.0050	mg/kg	0.040		114	70-130	6.33	30	
Trichloroethylene (TCE)	0.0459	0.0050	mg/kg	0.040		115	70-130	8.46	30	
Trichlorofluoromethane (R11)	0.0408	0.0050	mg/kg	0.040		102	70-130	4.98	30	
1,2,3-Trichloropropane	0.0404	0.0050	mg/kg	0.040		101	70-130	21.4	30	

Viorel Vasile
Operations Manager



LABORATORY ANALYSIS RESULTS

Client: The Source Group, Inc. (SH)
Project No: 04-NDLA-007
Project Name: DFSP Norwalk Soil Remediation

AA Project No: A5331666
Date Received: 03/03/16
Date Reported: 03/21/16

Analyte	Result	Reporting Limit	Units	Spike Level	Source Result	%REC %REC Limits	RPD RPD	RPD Limit	Notes
---------	--------	-----------------	-------	-------------	---------------	------------------	---------	-----------	-------

VOCs, OXY & TPHG by GC/MS EPA 5035 - Quality Control

Batch B6C0406 - EPA 5035

LCS Dup (B6C0406-BSD1) Continued

Prepared & Analyzed: 03/04/16

1,1,2-Trichloro-1,2,2-trifluoroethane (R113)	0.0916	0.0050	mg/kg	0.080		115 70-130	9.50	30	
1,3,5-Trimethylbenzene	0.0409	0.0050	mg/kg	0.040		102 70-130	5.12	30	
1,2,4-Trimethylbenzene	0.0447	0.0050	mg/kg	0.040		112 70-130	7.34	30	
Vinyl chloride	0.0456	0.0050	mg/kg	0.040		114 70-130	1.91	30	
o-Xylene	0.0354	0.0020	mg/kg	0.040		88.4 70-130	11.3	30	
m,p-Xylenes	0.0745	0.0020	mg/kg	0.080		93.1 70-130	2.57	30	
Surrogate: 4-Bromofluorobenzene	0.109		mg/kg	0.10		109 70-140			
Surrogate: Dibromofluoromethane	0.0951		mg/kg	0.10		95.1 70-140			
Surrogate: Toluene-d8	0.0877		mg/kg	0.10		87.7 70-140			

Batch B6C0718 - EPA 5035

Blank (B6C0718-BLK1)

Prepared: 03/07/16 Analyzed: 03/10/16

Acetone	<0.050	0.050	mg/kg						
tert-Amyl Methyl Ether (TAME)	<0.0050	0.0050	mg/kg						
Benzene	<0.010	0.010	mg/kg						
Bromobenzene	<0.0050	0.0050	mg/kg						
Bromochloromethane	<0.0050	0.0050	mg/kg						
Bromodichloromethane	<0.0050	0.0050	mg/kg						
Bromoform	<0.0050	0.0050	mg/kg						
Bromomethane	<0.0050	0.0050	mg/kg						
2-Butanone (MEK)	<0.050	0.050	mg/kg						
tert-Butyl alcohol (TBA)	<0.020	0.020	mg/kg						
sec-Butylbenzene	<0.0050	0.0050	mg/kg						
tert-Butylbenzene	<0.0050	0.0050	mg/kg						
n-Butylbenzene	<0.0050	0.0050	mg/kg						
Carbon Disulfide	<0.0050	0.0050	mg/kg						
Carbon Tetrachloride	<0.0050	0.0050	mg/kg						
Chlorobenzene	<0.0050	0.0050	mg/kg						
Chloroethane	<0.0050	0.0050	mg/kg						
Chloroform	<0.0050	0.0050	mg/kg						
Chloromethane	<0.0050	0.0050	mg/kg						

Viorel Vasile
Operations Manager



LABORATORY ANALYSIS RESULTS

Client: The Source Group, Inc. (SH)
Project No: 04-NDLA-007
Project Name: DFSP Norwalk Soil Remediation

AA Project No: A5331666
Date Received: 03/03/16
Date Reported: 03/21/16

Analyte	Result	Reporting Limit	Units	Spike Level	Source Result	%REC %REC	%REC Limits	RPD RPD	RPD Limit	Notes
---------	--------	-----------------	-------	-------------	---------------	-----------	-------------	---------	-----------	-------

VOCs, OXY & TPHG by GC/MS EPA 5035 - Quality Control

Batch B6C0718 - EPA 5035

Blank (B6C0718-BLK1) Continued

Prepared: 03/07/16 Analyzed: 03/10/16

2-Chlorotoluene	<0.0050	0.0050	mg/kg							
4-Chlorotoluene	<0.0050	0.0050	mg/kg							
1,2-Dibromo-3-chloropropane	<0.010	0.010	mg/kg							
Dibromochloromethane	<0.0050	0.0050	mg/kg							
1,2-Dibromoethane (EDB)	<0.0050	0.0050	mg/kg							
Dibromomethane	<0.0050	0.0050	mg/kg							
1,4-Dichlorobenzene	<0.0050	0.0050	mg/kg							
1,3-Dichlorobenzene	<0.0050	0.0050	mg/kg							
1,2-Dichlorobenzene	<0.0050	0.0050	mg/kg							
Dichlorodifluoromethane (R12)	<0.0050	0.0050	mg/kg							
1,1-Dichloroethane	<0.0050	0.0050	mg/kg							
1,2-Dichloroethane (EDC)	<0.0050	0.0050	mg/kg							
trans-1,2-Dichloroethylene	<0.0050	0.0050	mg/kg							
cis-1,2-Dichloroethylene	<0.0050	0.0050	mg/kg							
1,1-Dichloroethylene	<0.0050	0.0050	mg/kg							
2,2-Dichloropropane	<0.0050	0.0050	mg/kg							
1,3-Dichloropropane	<0.0050	0.0050	mg/kg							
1,2-Dichloropropane	<0.0050	0.0050	mg/kg							
trans-1,3-Dichloropropylene	<0.0050	0.0050	mg/kg							
1,1-Dichloropropylene	<0.0050	0.0050	mg/kg							
cis-1,3-Dichloropropylene	<0.0050	0.0050	mg/kg							
Diisopropyl ether (DIPE)	<0.0050	0.0050	mg/kg							
Ethylbenzene	<0.0020	0.0020	mg/kg							
Ethyl-tert-Butyl Ether (ETBE)	<0.0050	0.0050	mg/kg							
Gasoline Range Organics (GRO)	<0.50	0.50	mg/kg							
Hexachlorobutadiene	<0.010	0.010	mg/kg							
2-Hexanone (MBK)	<0.050	0.050	mg/kg							
Isopropylbenzene	<0.0050	0.0050	mg/kg							
4-Isopropyltoluene	<0.0050	0.0050	mg/kg							
Methyl-tert-Butyl Ether (MTBE)	<0.0050	0.0050	mg/kg							
Methylene Chloride	<0.050	0.050	mg/kg							

Viorel Vasile
Operations Manager



LABORATORY ANALYSIS RESULTS

Client: The Source Group, Inc. (SH)
Project No: 04-NDLA-007
Project Name: DFSP Norwalk Soil Remediation

AA Project No: A5331666
Date Received: 03/03/16
Date Reported: 03/21/16

Analyte	Reporting Result	Limit	Units	Spike Level	Source Result	%REC %REC	Limit	RPD RPD	Limit	Notes
---------	------------------	-------	-------	-------------	---------------	-----------	-------	---------	-------	-------

VOCs, OXY & TPHG by GC/MS EPA 5035 - Quality Control

Batch B6C0718 - EPA 5035

Blank (B6C0718-BLK1) Continued

Prepared: 03/07/16 Analyzed: 03/10/16

4-Methyl-2-pentanone (MIBK)	<0.050	0.050	mg/kg
Naphthalene	<0.010	0.010	mg/kg
n-Propylbenzene	<0.0050	0.0050	mg/kg
Styrene	<0.0050	0.0050	mg/kg
1,1,1,2-Tetrachloroethane	<0.0050	0.0050	mg/kg
1,1,2,2-Tetrachloroethane	<0.0050	0.0050	mg/kg
Tetrachloroethylene (PCE)	<0.0050	0.0050	mg/kg
Toluene	<0.0020	0.0020	mg/kg
1,2,4-Trichlorobenzene	<0.0050	0.0050	mg/kg
1,2,3-Trichlorobenzene	<0.0050	0.0050	mg/kg
1,1,2-Trichloroethane	<0.0050	0.0050	mg/kg
1,1,1-Trichloroethane	<0.0050	0.0050	mg/kg
Trichloroethylene (TCE)	<0.0050	0.0050	mg/kg
Trichlorofluoromethane (R11)	<0.0050	0.0050	mg/kg
1,2,3-Trichloropropane	<0.0050	0.0050	mg/kg
1,1,2-Trichloro-1,2,2-trifluoroethane (R113)	<0.0050	0.0050	mg/kg
1,3,5-Trimethylbenzene	<0.0050	0.0050	mg/kg
1,2,4-Trimethylbenzene	<0.0050	0.0050	mg/kg
Vinyl chloride	<0.0050	0.0050	mg/kg
o-Xylene	<0.0020	0.0020	mg/kg
m,p-Xylenes	<0.0020	0.0020	mg/kg

Surrogate: 4-Bromofluorobenzene	0.104		mg/kg	0.10	104	70-140
Surrogate: Dibromofluoromethane	0.0915		mg/kg	0.10	91.5	70-140
Surrogate: Toluene-d8	0.115		mg/kg	0.10	115	70-140

LCS (B6C0718-BS1)

Prepared & Analyzed: 03/07/16

Acetone	0.0406	0.050	mg/kg	0.10	40.6	70-130	30	***
tert-Amyl Methyl Ether (TAME)	0.0434	0.0050	mg/kg	0.040	108	70-130	30	
Benzene	0.0472	0.010	mg/kg	0.040	118	70-130	30	
Bromobenzene	0.0450	0.0050	mg/kg	0.040	112	70-130	30	
Bromochloromethane	0.0400	0.0050	mg/kg	0.040	100	70-130	30	

Viorel Vasile
Operations Manager



LABORATORY ANALYSIS RESULTS

Client: The Source Group, Inc. (SH)
Project No: 04-NDLA-007
Project Name: DFSP Norwalk Soil Remediation

AA Project No: A5331666
Date Received: 03/03/16
Date Reported: 03/21/16

Analyte	Reporting Result	Limit	Units	Spike Level	Source Result	%REC %REC	Limits	RPD RPD	Limit	Notes
---------	------------------	-------	-------	-------------	---------------	-----------	--------	---------	-------	-------

VOCs, OXY & TPHG by GC/MS EPA 5035 - Quality Control

Batch B6C0718 - EPA 5035

LCS (B6C0718-BS1) Continued

Prepared & Analyzed: 03/07/16

Bromodichloromethane	0.0403	0.0050	mg/kg	0.040		101	70-130		30	
Bromoform	0.0340	0.0050	mg/kg	0.040		85.1	70-130		30	
Bromomethane	0.0484	0.0050	mg/kg	0.040		121	70-130		30	
2-Butanone (MEK)	0.0743	0.050	mg/kg	0.10		74.3	70-130		30	
tert-Butyl alcohol (TBA)	0.204	0.020	mg/kg	0.20		102	70-130		30	
sec-Butylbenzene	0.0505	0.0050	mg/kg	0.040		126	70-130		30	
tert-Butylbenzene	0.0496	0.0050	mg/kg	0.040		124	70-130		30	
n-Butylbenzene	0.0441	0.0050	mg/kg	0.040		110	70-130		30	
Carbon Disulfide	0.128	0.0050	mg/kg	0.10		128	70-130		30	
Carbon Tetrachloride	0.0442	0.0050	mg/kg	0.040		110	70-130		30	
Chlorobenzene	0.0352	0.0050	mg/kg	0.040		88.0	70-130		30	
Chloroethane	0.0440	0.0050	mg/kg	0.040		110	70-130		30	
Chloroform	0.0425	0.0050	mg/kg	0.040		106	70-130		30	
Chloromethane	0.0423	0.0050	mg/kg	0.040		106	70-130		30	
2-Chlorotoluene	0.0480	0.0050	mg/kg	0.040		120	70-130		30	
4-Chlorotoluene	0.0457	0.0050	mg/kg	0.040		114	70-130		30	
1,2-Dibromo-3-chloropropane	0.0358	0.010	mg/kg	0.040		89.4	70-130		30	
Dibromochloromethane	0.0347	0.0050	mg/kg	0.040		86.6	70-130		30	
1,2-Dibromoethane (EDB)	0.0362	0.0050	mg/kg	0.040		90.6	70-130		30	
Dibromomethane	0.0400	0.0050	mg/kg	0.040		100	70-130		30	
1,4-Dichlorobenzene	0.0427	0.0050	mg/kg	0.040		107	70-130		30	
1,3-Dichlorobenzene	0.0431	0.0050	mg/kg	0.040		108	70-130		30	
1,2-Dichlorobenzene	0.0409	0.0050	mg/kg	0.040		102	70-130		30	
Dichlorodifluoromethane (R12)	0.0400	0.0050	mg/kg	0.040		100	70-130		30	
1,1-Dichloroethane	0.0433	0.0050	mg/kg	0.040		108	70-130		30	
1,2-Dichloroethane (EDC)	0.0382	0.0050	mg/kg	0.040		95.6	70-130		30	
trans-1,2-Dichloroethylene	0.0466	0.0050	mg/kg	0.040		117	70-130		30	
cis-1,2-Dichloroethylene	0.0440	0.0050	mg/kg	0.040		110	70-130		30	
1,1-Dichloroethylene	0.0494	0.0050	mg/kg	0.040		124	70-130		30	
2,2-Dichloropropane	0.0466	0.0050	mg/kg	0.040		116	70-130		30	
1,3-Dichloropropane	0.0375	0.0050	mg/kg	0.040		93.6	70-130		30	

Viorel Vasile
 Operations Manager

**LABORATORY ANALYSIS RESULTS**

Client: The Source Group, Inc. (SH)
Project No: 04-NDLA-007
Project Name: DFSP Norwalk Soil Remediation

AA Project No: A5331666
Date Received: 03/03/16
Date Reported: 03/21/16

Analyte	Result	Reporting Limit	Units	Spike Level	Source Result	%REC %REC Limits	RPD RPD	RPD Limit	Notes
VOCs, OXY & TPHG by GC/MS EPA 5035 - Quality Control									
<i>Batch B6C0718 - EPA 5035</i>									
LCS (B6C0718-BS1) Continued					Prepared & Analyzed: 03/07/16				
1,2-Dichloropropane	0.0436	0.0050	mg/kg	0.040		109 70-130		30	
trans-1,3-Dichloropropylene	0.0345	0.0050	mg/kg	0.040		86.2 70-130		30	
1,1-Dichloropropylene	0.0471	0.0050	mg/kg	0.040		118 70-130		30	
cis-1,3-Dichloropropylene	0.0442	0.0050	mg/kg	0.040		110 70-130		30	
Diisopropyl ether (DIPE)	0.0477	0.0050	mg/kg	0.040		119 70-130		30	
Ethylbenzene	0.0394	0.0020	mg/kg	0.040		98.4 70-130		30	
Ethyl-tert-Butyl Ether (ETBE)	0.0456	0.0050	mg/kg	0.040		114 70-130		30	
Gasoline Range Organics (GRO)	0.964	0.50	mg/kg	1.0		96.4 70-130		30	
Hexachlorobutadiene	0.0493	0.010	mg/kg	0.040		123 70-130		30	
2-Hexanone (MBK)	0.0700	0.050	mg/kg	0.10		70.0 70-130		30	
Isopropylbenzene	0.0520	0.0050	mg/kg	0.040		130 70-130		30	
4-Isopropyltoluene	0.0464	0.0050	mg/kg	0.040		116 70-130		30	
Methyl-tert-Butyl Ether (MTBE)	0.0609	0.0050	mg/kg	0.080		76.1 70-130		30	
Methylene Chloride	0.0300	0.050	mg/kg	0.040		75.0 70-130		30	
4-Methyl-2-pentanone (MIBK)	0.0995	0.050	mg/kg	0.10		99.5 70-130		30	
Naphthalene	0.0403	0.010	mg/kg	0.040		101 70-130		30	
n-Propylbenzene	0.0484	0.0050	mg/kg	0.040		121 70-130		30	
Styrene	0.0362	0.0050	mg/kg	0.040		90.5 70-130		30	
1,1,1,2-Tetrachloroethane	0.0382	0.0050	mg/kg	0.040		95.6 70-130		30	
1,1,2,2-Tetrachloroethane	0.0314	0.0050	mg/kg	0.040		78.5 70-135		30	
Tetrachloroethylene (PCE)	0.0410	0.0050	mg/kg	0.040		103 70-130		30	
Toluene	0.0363	0.0020	mg/kg	0.040		90.8 70-130		30	
1,2,4-Trichlorobenzene	0.0397	0.0050	mg/kg	0.040		99.3 70-130		30	
1,2,3-Trichlorobenzene	0.0396	0.0050	mg/kg	0.040		99.0 70-130		30	
1,1,2-Trichloroethane	0.0361	0.0050	mg/kg	0.040		90.2 70-130		30	
1,1,1-Trichloroethane	0.0475	0.0050	mg/kg	0.040		119 70-130		30	
Trichloroethylene (TCE)	0.0483	0.0050	mg/kg	0.040		121 70-130		30	
Trichlorofluoromethane (R11)	0.0414	0.0050	mg/kg	0.040		103 70-130		30	
1,2,3-Trichloropropane	0.0349	0.0050	mg/kg	0.040		87.2 70-130		30	
1,1,2-Trichloro-1,2,2-trifluoroethane (R113)	0.0970	0.0050	mg/kg	0.080		121 70-130		30	
1,3,5-Trimethylbenzene	0.0430	0.0050	mg/kg	0.040		108 70-130		30	

Viorel Vasile
 Operations Manager



LABORATORY ANALYSIS RESULTS

Client: The Source Group, Inc. (SH)
Project No: 04-NDLA-007
Project Name: DFSP Norwalk Soil Remediation

AA Project No: A5331666
Date Received: 03/03/16
Date Reported: 03/21/16

Analyte	Result	Reporting Limit	Units	Spike Level	Source Result	%REC %REC	Limits	RPD	RPD Limit	Notes
---------	--------	-----------------	-------	-------------	---------------	-----------	--------	-----	-----------	-------

VOCs, OXY & TPHG by GC/MS EPA 5035 - Quality Control

Batch B6C0718 - EPA 5035

LCS (B6C0718-BS1) Continued

Prepared & Analyzed: 03/07/16

1,2,4-Trimethylbenzene	0.0403	0.0050	mg/kg	0.040		101	70-130		30	
Vinyl chloride	0.0469	0.0050	mg/kg	0.040		117	70-130		30	
o-Xylene	0.0358	0.0020	mg/kg	0.040		89.5	70-130		30	
m,p-Xylenes	0.0734	0.0020	mg/kg	0.080		91.7	70-130		30	
Surrogate: 4-Bromofluorobenzene	0.107		mg/kg	0.10		107	70-140			
Surrogate: Dibromofluoromethane	0.0902		mg/kg	0.10		90.2	70-140			
Surrogate: Toluene-d8	0.108		mg/kg	0.10		108	70-140			

LCS Dup (B6C0718-BSD1)

Prepared & Analyzed: 03/07/16

Acetone	0.0432	0.050	mg/kg	0.10		43.2	70-130	6.06	30	***
tert-Amyl Methyl Ether (TAME)	0.0469	0.0050	mg/kg	0.040		117	70-130	7.71	30	
Benzene	0.0451	0.010	mg/kg	0.040		113	70-130	4.46	30	
Bromobenzene	0.0438	0.0050	mg/kg	0.040		110	70-130	2.61	30	
Bromochloromethane	0.0402	0.0050	mg/kg	0.040		101	70-130	0.548	30	
Bromodichloromethane	0.0410	0.0050	mg/kg	0.040		103	70-130	1.87	30	
Bromoform	0.0375	0.0050	mg/kg	0.040		93.7	70-130	9.62	30	
Bromomethane	0.0464	0.0050	mg/kg	0.040		116	70-130	4.18	30	
2-Butanone (MEK)	0.0763	0.050	mg/kg	0.10		76.3	70-130	2.66	30	
tert-Butyl alcohol (TBA)	0.174	0.020	mg/kg	0.20		87.0	70-130	15.8	30	
sec-Butylbenzene	0.0487	0.0050	mg/kg	0.040		122	70-130	3.59	30	
tert-Butylbenzene	0.0479	0.0050	mg/kg	0.040		120	70-130	3.40	30	
n-Butylbenzene	0.0454	0.0050	mg/kg	0.040		114	70-130	2.95	30	
Carbon Disulfide	0.130	0.0050	mg/kg	0.10		130	70-130	1.64	30	
Carbon Tetrachloride	0.0434	0.0050	mg/kg	0.040		109	70-130	1.78	30	
Chlorobenzene	0.0350	0.0050	mg/kg	0.040		87.6	70-130	0.456	30	
Chloroethane	0.0425	0.0050	mg/kg	0.040		106	70-130	3.52	30	
Chloroform	0.0431	0.0050	mg/kg	0.040		108	70-130	1.59	30	
Chloromethane	0.0415	0.0050	mg/kg	0.040		104	70-130	2.01	30	
2-Chlorotoluene	0.0456	0.0050	mg/kg	0.040		114	70-130	5.17	30	
4-Chlorotoluene	0.0451	0.0050	mg/kg	0.040		113	70-130	1.37	30	
1,2-Dibromo-3-chloropropane	0.0410	0.010	mg/kg	0.040		102	70-130	13.7	30	
Dibromochloromethane	0.0370	0.0050	mg/kg	0.040		92.6	70-130	6.64	30	

Viorel Vasile
Operations Manager

**LABORATORY ANALYSIS RESULTS**

Client: The Source Group, Inc. (SH)
Project No: 04-NDLA-007
Project Name: DFSP Norwalk Soil Remediation

AA Project No: A5331666
Date Received: 03/03/16
Date Reported: 03/21/16

Analyte	Reporting Result	Limit	Units	Spike Level	Source Result	%REC %REC	Limits	RPD	RPD Limit	Notes
---------	------------------	-------	-------	-------------	---------------	-----------	--------	-----	-----------	-------

VOCs, OXY & TPHG by GC/MS EPA 5035 - Quality Control

Batch B6C0718 - EPA 5035

LCS Dup (B6C0718-BSD1) Continued

Prepared & Analyzed: 03/07/16

1,2-Dibromoethane (EDB)	0.0390	0.0050	mg/kg	0.040		97.6	70-130	7.44	30	
Dibromomethane	0.0419	0.0050	mg/kg	0.040		105	70-130	4.74	30	
1,4-Dichlorobenzene	0.0425	0.0050	mg/kg	0.040		106	70-130	0.329	30	
1,3-Dichlorobenzene	0.0430	0.0050	mg/kg	0.040		107	70-130	0.325	30	
1,2-Dichlorobenzene	0.0421	0.0050	mg/kg	0.040		105	70-130	2.85	30	
Dichlorodifluoromethane (R12)	0.0403	0.0050	mg/kg	0.040		101	70-130	0.598	30	
1,1-Dichloroethane	0.0420	0.0050	mg/kg	0.040		105	70-130	2.95	30	
1,2-Dichloroethane (EDC)	0.0400	0.0050	mg/kg	0.040		99.9	70-130	4.40	30	
trans-1,2-Dichloroethylene	0.0462	0.0050	mg/kg	0.040		115	70-130	0.992	30	
cis-1,2-Dichloroethylene	0.0436	0.0050	mg/kg	0.040		109	70-130	1.00	30	
1,1-Dichloroethylene	0.0479	0.0050	mg/kg	0.040		120	70-130	3.17	30	
2,2-Dichloropropane	0.0443	0.0050	mg/kg	0.040		111	70-130	5.02	30	
1,3-Dichloropropane	0.0384	0.0050	mg/kg	0.040		96.0	70-130	2.53	30	
1,2-Dichloropropane	0.0434	0.0050	mg/kg	0.040		108	70-130	0.598	30	
trans-1,3-Dichloropropylene	0.0348	0.0050	mg/kg	0.040		86.9	70-130	0.751	30	
1,1-Dichloropropylene	0.0444	0.0050	mg/kg	0.040		111	70-130	5.86	30	
cis-1,3-Dichloropropylene	0.0435	0.0050	mg/kg	0.040		109	70-130	1.60	30	
Diisopropyl ether (DIPE)	0.0471	0.0050	mg/kg	0.040		118	70-130	1.39	30	
Ethylbenzene	0.0413	0.0020	mg/kg	0.040		103	70-130	4.76	30	
Ethyl-tert-Butyl Ether (ETBE)	0.0474	0.0050	mg/kg	0.040		119	70-130	3.87	30	
Gasoline Range Organics (GRO)	1.03	0.50	mg/kg	1.0		103	70-130	6.23	30	
Hexachlorobutadiene	0.0469	0.010	mg/kg	0.040		117	70-130	4.95	30	
2-Hexanone (MBK)	0.0773	0.050	mg/kg	0.10		77.3	70-130	9.94	30	
Isopropylbenzene	0.0488	0.0050	mg/kg	0.040		122	70-130	6.31	30	
4-Isopropyltoluene	0.0478	0.0050	mg/kg	0.040		119	70-130	2.85	30	
Methyl-tert-Butyl Ether (MTBE)	0.0650	0.0050	mg/kg	0.080		81.2	70-130	6.51	30	
Methylene Chloride	0.0301	0.050	mg/kg	0.040		75.4	70-130	0.466	30	
4-Methyl-2-pentanone (MIBK)	0.124	0.050	mg/kg	0.10		124	70-130	21.5	30	
Naphthalene	0.0424	0.010	mg/kg	0.040		106	70-130	5.03	30	
n-Propylbenzene	0.0473	0.0050	mg/kg	0.040		118	70-130	2.34	30	
Styrene	0.0364	0.0050	mg/kg	0.040		91.0	70-130	0.606	30	

Viorel Vasile
Operations Manager



LABORATORY ANALYSIS RESULTS

Client: The Source Group, Inc. (SH)
Project No: 04-NDLA-007
Project Name: DFSP Norwalk Soil Remediation

AA Project No: A5331666
Date Received: 03/03/16
Date Reported: 03/21/16

Analyte	Reporting Result	Limit	Units	Spike Level	Source Result	%REC %REC	Limits	RPD	RPD Limit	Notes
---------	------------------	-------	-------	-------------	---------------	-----------	--------	-----	-----------	-------

VOCs, OXY & TPHG by GC/MS EPA 5035 - Quality Control

Batch B6C0718 - EPA 5035

LCS Dup (B6C0718-BSD1) Continued

Prepared & Analyzed: 03/07/16

1,1,1,2-Tetrachloroethane	0.0383	0.0050	mg/kg	0.040		95.8	70-130	0.209	30	
1,1,2,2-Tetrachloroethane	0.0353	0.0050	mg/kg	0.040		88.3	70-135	11.7	30	
Tetrachloroethylene (PCE)	0.0412	0.0050	mg/kg	0.040		103	70-130	0.535	30	
Toluene	0.0400	0.0020	mg/kg	0.040		100	70-130	9.69	30	
1,2,4-Trichlorobenzene	0.0403	0.0050	mg/kg	0.040		101	70-130	1.45	30	
1,2,3-Trichlorobenzene	0.0400	0.0050	mg/kg	0.040		100	70-130	1.06	30	
1,1,2-Trichloroethane	0.0370	0.0050	mg/kg	0.040		92.4	70-130	2.41	30	
1,1,1-Trichloroethane	0.0466	0.0050	mg/kg	0.040		117	70-130	1.95	30	
Trichloroethylene (TCE)	0.0474	0.0050	mg/kg	0.040		118	70-130	1.92	30	
Trichlorofluoromethane (R11)	0.0410	0.0050	mg/kg	0.040		103	70-130	0.825	30	
1,2,3-Trichloropropane	0.0390	0.0050	mg/kg	0.040		97.5	70-130	11.2	30	
1,1,2-Trichloro-1,2,2-trifluoroethane (R113)	0.0934	0.0050	mg/kg	0.080		117	70-130	3.84	30	
1,3,5-Trimethylbenzene	0.0419	0.0050	mg/kg	0.040		105	70-130	2.59	30	
1,2,4-Trimethylbenzene	0.0424	0.0050	mg/kg	0.040		106	70-130	5.03	30	
Vinyl chloride	0.0457	0.0050	mg/kg	0.040		114	70-130	2.68	30	
o-Xylene	0.0400	0.0020	mg/kg	0.040		100	70-130	11.2	30	
m,p-Xylenes	0.0754	0.0020	mg/kg	0.080		94.2	70-130	2.72	30	

Surrogate: 4-Bromofluorobenzene 0.103 mg/kg 0.10 103 70-140
 Surrogate: Dibromofluoromethane 0.0952 mg/kg 0.10 95.2 70-140
 Surrogate: Toluene-d8 0.0870 mg/kg 0.10 87.0 70-140

Batch B6C0822 - EPA 5035

Blank (B6C0822-BLK1)

Prepared: 03/08/16 Analyzed: 03/11/16

Acetone	<0.050	0.050	mg/kg							
tert-Amyl Methyl Ether (TAME)	<0.0050	0.0050	mg/kg							
Benzene	<0.010	0.010	mg/kg							
Bromobenzene	<0.0050	0.0050	mg/kg							
Bromochloromethane	<0.0050	0.0050	mg/kg							
Bromodichloromethane	<0.0050	0.0050	mg/kg							
Bromoform	<0.0050	0.0050	mg/kg							
Bromomethane	<0.0050	0.0050	mg/kg							

Viorel Vasile
Operations Manager



LABORATORY ANALYSIS RESULTS

Client: The Source Group, Inc. (SH)
Project No: 04-NDLA-007
Project Name: DFSP Norwalk Soil Remediation

AA Project No: A5331666
Date Received: 03/03/16
Date Reported: 03/21/16

Analyte	Reporting Result	Reporting Limit	Units	Spike Level	Source Result	%REC %REC	%REC Limits	RPD RPD	RPD Limit	Notes
---------	------------------	-----------------	-------	-------------	---------------	-----------	-------------	---------	-----------	-------

VOCs, OXY & TPHG by GC/MS EPA 5035 - Quality Control

Batch B6C0822 - EPA 5035

Blank (B6C0822-BLK1) Continued

Prepared: 03/08/16 Analyzed: 03/11/16

2-Butanone (MEK)	<0.050	0.050	mg/kg							
tert-Butyl alcohol (TBA)	<0.020	0.020	mg/kg							
sec-Butylbenzene	<0.0050	0.0050	mg/kg							
tert-Butylbenzene	<0.0050	0.0050	mg/kg							
n-Butylbenzene	<0.0050	0.0050	mg/kg							
Carbon Disulfide	<0.0050	0.0050	mg/kg							
Carbon Tetrachloride	<0.0050	0.0050	mg/kg							
Chlorobenzene	<0.0050	0.0050	mg/kg							
Chloroethane	<0.0050	0.0050	mg/kg							
Chloroform	<0.0050	0.0050	mg/kg							
Chloromethane	<0.0050	0.0050	mg/kg							
2-Chlorotoluene	<0.0050	0.0050	mg/kg							
4-Chlorotoluene	<0.0050	0.0050	mg/kg							
1,2-Dibromo-3-chloropropane	<0.010	0.010	mg/kg							
Dibromochloromethane	<0.0050	0.0050	mg/kg							
1,2-Dibromoethane (EDB)	<0.0050	0.0050	mg/kg							
Dibromomethane	<0.0050	0.0050	mg/kg							
1,4-Dichlorobenzene	<0.0050	0.0050	mg/kg							
1,3-Dichlorobenzene	<0.0050	0.0050	mg/kg							
1,2-Dichlorobenzene	<0.0050	0.0050	mg/kg							
Dichlorodifluoromethane (R12)	<0.0050	0.0050	mg/kg							
1,1-Dichloroethane	<0.0050	0.0050	mg/kg							
1,2-Dichloroethane (EDC)	<0.0050	0.0050	mg/kg							
trans-1,2-Dichloroethylene	<0.0050	0.0050	mg/kg							
cis-1,2-Dichloroethylene	<0.0050	0.0050	mg/kg							
1,1-Dichloroethylene	<0.0050	0.0050	mg/kg							
2,2-Dichloropropane	<0.0050	0.0050	mg/kg							
1,3-Dichloropropane	<0.0050	0.0050	mg/kg							
1,2-Dichloropropane	<0.0050	0.0050	mg/kg							
trans-1,3-Dichloropropylene	<0.0050	0.0050	mg/kg							
1,1-Dichloropropylene	<0.0050	0.0050	mg/kg							

Viorel Vasile
Operations Manager



LABORATORY ANALYSIS RESULTS

Client: The Source Group, Inc. (SH)
Project No: 04-NDLA-007
Project Name: DFSP Norwalk Soil Remediation

AA Project No: A5331666
Date Received: 03/03/16
Date Reported: 03/21/16

Analyte	Reporting Result	Limit	Units	Spike Level	Source Result	%REC %REC	Limits	RPD RPD	RPD Limit	Notes
---------	------------------	-------	-------	-------------	---------------	-----------	--------	---------	-----------	-------

VOCs, OXY & TPHG by GC/MS EPA 5035 - Quality Control

Batch B6C0822 - EPA 5035

Blank (B6C0822-BLK1) Continued

Prepared: 03/08/16 Analyzed: 03/11/16

cis-1,3-Dichloropropylene	<0.0050	0.0050	mg/kg							
Diisopropyl ether (DIPE)	<0.0050	0.0050	mg/kg							
Ethylbenzene	<0.0020	0.0020	mg/kg							
Ethyl-tert-Butyl Ether (ETBE)	<0.0050	0.0050	mg/kg							
Gasoline Range Organics (GRO)	<0.50	0.50	mg/kg							
Hexachlorobutadiene	<0.010	0.010	mg/kg							
2-Hexanone (MBK)	<0.050	0.050	mg/kg							
Isopropylbenzene	<0.0050	0.0050	mg/kg							
4-Isopropyltoluene	<0.0050	0.0050	mg/kg							
Methyl-tert-Butyl Ether (MTBE)	<0.0050	0.0050	mg/kg							
Methylene Chloride	<0.050	0.050	mg/kg							
4-Methyl-2-pentanone (MIBK)	<0.050	0.050	mg/kg							
Naphthalene	<0.010	0.010	mg/kg							
n-Propylbenzene	<0.0050	0.0050	mg/kg							
Styrene	<0.0050	0.0050	mg/kg							
1,1,1,2-Tetrachloroethane	<0.0050	0.0050	mg/kg							
1,1,2,2-Tetrachloroethane	<0.0050	0.0050	mg/kg							
Tetrachloroethylene (PCE)	<0.0050	0.0050	mg/kg							
Toluene	<0.0020	0.0020	mg/kg							
1,2,4-Trichlorobenzene	<0.0050	0.0050	mg/kg							
1,2,3-Trichlorobenzene	<0.0050	0.0050	mg/kg							
1,1,2-Trichloroethane	<0.0050	0.0050	mg/kg							
1,1,1-Trichloroethane	<0.0050	0.0050	mg/kg							
Trichloroethylene (TCE)	<0.0050	0.0050	mg/kg							
Trichlorofluoromethane (R11)	<0.0050	0.0050	mg/kg							
1,2,3-Trichloropropane	<0.0050	0.0050	mg/kg							
1,1,2-Trichloro-1,2,2-trifluoroethane (R113)	<0.0050	0.0050	mg/kg							
1,3,5-Trimethylbenzene	<0.0050	0.0050	mg/kg							
1,2,4-Trimethylbenzene	<0.0050	0.0050	mg/kg							
Vinyl chloride	<0.0050	0.0050	mg/kg							
o-Xylene	<0.0020	0.0020	mg/kg							

Viorel Vasile
Operations Manager

**LABORATORY ANALYSIS RESULTS**

Client: The Source Group, Inc. (SH)
Project No: 04-NDLA-007
Project Name: DFSP Norwalk Soil Remediation

AA Project No: A5331666
Date Received: 03/03/16
Date Reported: 03/21/16

Analyte	Reporting Result	Limit	Units	Spike Level	Source Result	%REC %REC	Limit	RPD	RPD Limit	Notes
---------	------------------	-------	-------	-------------	---------------	-----------	-------	-----	-----------	-------

VOCs, OXY & TPHG by GC/MS EPA 5035 - Quality Control

Batch B6C0822 - EPA 5035

Blank (B6C0822-BLK1) Continued

Prepared: 03/08/16 Analyzed: 03/11/16

m,p-Xylenes	<0.0020	0.0020	mg/kg							
Surrogate: 4-Bromofluorobenzene	0.0947		mg/kg	0.10		94.7	70-140			
Surrogate: Dibromofluoromethane	0.0929		mg/kg	0.10		92.9	70-140			
Surrogate: Toluene-d8	0.0884		mg/kg	0.10		88.4	70-140			

LCS (B6C0822-BS1)

Prepared & Analyzed: 03/08/16

Acetone	0.0493	0.050	mg/kg	0.10		49.3	70-130	30		***
tert-Amyl Methyl Ether (TAME)	0.0459	0.0050	mg/kg	0.040		115	70-130	30		
Benzene	0.0432	0.010	mg/kg	0.040		108	70-130	30		
Bromobenzene	0.0416	0.0050	mg/kg	0.040		104	70-130	30		
Bromochloromethane	0.0405	0.0050	mg/kg	0.040		101	70-130	30		
Bromodichloromethane	0.0409	0.0050	mg/kg	0.040		102	70-130	30		
Bromoform	0.0373	0.0050	mg/kg	0.040		93.3	70-130	30		
Bromomethane	0.0450	0.0050	mg/kg	0.040		113	70-130	30		
2-Butanone (MEK)	0.0757	0.050	mg/kg	0.10		75.7	70-130	30		
tert-Butyl alcohol (TBA)	0.180	0.020	mg/kg	0.20		90.0	70-130	30		
sec-Butylbenzene	0.0468	0.0050	mg/kg	0.040		117	70-130	30		
tert-Butylbenzene	0.0456	0.0050	mg/kg	0.040		114	70-130	30		
n-Butylbenzene	0.0465	0.0050	mg/kg	0.040		116	70-130	30		
Carbon Disulfide	0.124	0.0050	mg/kg	0.10		124	70-130	30		
Carbon Tetrachloride	0.0402	0.0050	mg/kg	0.040		100	70-130	30		
Chlorobenzene	0.0348	0.0050	mg/kg	0.040		87.0	70-130	30		
Chloroethane	0.0399	0.0050	mg/kg	0.040		99.8	70-130	30		
Chloroform	0.0412	0.0050	mg/kg	0.040		103	70-130	30		
Chloromethane	0.0407	0.0050	mg/kg	0.040		102	70-130	30		
2-Chlorotoluene	0.0446	0.0050	mg/kg	0.040		111	70-130	30		
4-Chlorotoluene	0.0412	0.0050	mg/kg	0.040		103	70-130	30		
1,2-Dibromo-3-chloropropane	0.0419	0.010	mg/kg	0.040		105	70-130	30		
Dibromochloromethane	0.0355	0.0050	mg/kg	0.040		88.8	70-130	30		
1,2-Dibromoethane (EDB)	0.0373	0.0050	mg/kg	0.040		93.4	70-130	30		
Dibromomethane	0.0435	0.0050	mg/kg	0.040		109	70-130	30		
1,4-Dichlorobenzene	0.0425	0.0050	mg/kg	0.040		106	70-130	30		

Viorel Vasile
 Operations Manager

**LABORATORY ANALYSIS RESULTS**

Client: The Source Group, Inc. (SH)
Project No: 04-NDLA-007
Project Name: DFSP Norwalk Soil Remediation

AA Project No: A5331666
Date Received: 03/03/16
Date Reported: 03/21/16

Analyte	Result	Reporting Limit	Units	Spike Level	Source Result	%REC Limits	RPD	RPD Limit	Notes
VOCs, OXY & TPHG by GC/MS EPA 5035 - Quality Control									
<i>Batch B6C0822 - EPA 5035</i>									
LCS (B6C0822-BS1) Continued					Prepared & Analyzed: 03/08/16				
1,3-Dichlorobenzene	0.0429	0.0050	mg/kg	0.040		107 70-130		30	
1,2-Dichlorobenzene	0.0416	0.0050	mg/kg	0.040		104 70-130		30	
Dichlorodifluoromethane (R12)	0.0387	0.0050	mg/kg	0.040		96.8 70-130		30	
1,1-Dichloroethane	0.0416	0.0050	mg/kg	0.040		104 70-130		30	
1,2-Dichloroethane (EDC)	0.0400	0.0050	mg/kg	0.040		100 70-130		30	
trans-1,2-Dichloroethylene	0.0427	0.0050	mg/kg	0.040		107 70-130		30	
cis-1,2-Dichloroethylene	0.0421	0.0050	mg/kg	0.040		105 70-130		30	
1,1-Dichloroethylene	0.0457	0.0050	mg/kg	0.040		114 70-130		30	
2,2-Dichloropropane	0.0416	0.0050	mg/kg	0.040		104 70-130		30	
1,3-Dichloropropane	0.0375	0.0050	mg/kg	0.040		93.7 70-130		30	
1,2-Dichloropropane	0.0433	0.0050	mg/kg	0.040		108 70-130		30	
trans-1,3-Dichloropropylene	0.0347	0.0050	mg/kg	0.040		86.7 70-130		30	
1,1-Dichloropropylene	0.0419	0.0050	mg/kg	0.040		105 70-130		30	
cis-1,3-Dichloropropylene	0.0434	0.0050	mg/kg	0.040		109 70-130		30	
Diisopropyl ether (DIPE)	0.0451	0.0050	mg/kg	0.040		113 70-130		30	
Ethylbenzene	0.0418	0.0020	mg/kg	0.040		105 70-130		30	
Ethyl-tert-Butyl Ether (ETBE)	0.0459	0.0050	mg/kg	0.040		115 70-130		30	
Gasoline Range Organics (GRO)	0.880	0.50	mg/kg	1.0		88.0 70-130		30	
Hexachlorobutadiene	0.0457	0.010	mg/kg	0.040		114 70-130		30	
2-Hexanone (MBK)	0.0797	0.050	mg/kg	0.10		79.7 70-130		30	
Isopropylbenzene	0.0452	0.0050	mg/kg	0.040		113 70-130		30	
4-Isopropyltoluene	0.0476	0.0050	mg/kg	0.040		119 70-130		30	
Methyl-tert-Butyl Ether (MTBE)	0.0641	0.0050	mg/kg	0.080		80.1 70-130		30	
Methylene Chloride	0.0354	0.050	mg/kg	0.040		88.5 70-130		30	
4-Methyl-2-pentanone (MIBK)	0.121	0.050	mg/kg	0.10		121 70-130		30	
Naphthalene	0.0426	0.010	mg/kg	0.040		107 70-130		30	
n-Propylbenzene	0.0442	0.0050	mg/kg	0.040		110 70-130		30	
Styrene	0.0420	0.0050	mg/kg	0.040		105 70-130		30	
1,1,1,2-Tetrachloroethane	0.0372	0.0050	mg/kg	0.040		93.1 70-130		30	
1,1,2,2-Tetrachloroethane	0.0371	0.0050	mg/kg	0.040		92.8 70-135		30	
Tetrachloroethylene (PCE)	0.0396	0.0050	mg/kg	0.040		99.0 70-130		30	

Viorel Vasile
Operations Manager



LABORATORY ANALYSIS RESULTS

Client: The Source Group, Inc. (SH)
Project No: 04-NDLA-007
Project Name: DFSP Norwalk Soil Remediation

AA Project No: A5331666
Date Received: 03/03/16
Date Reported: 03/21/16

Analyte	Result	Reporting Limit	Units	Spike Level	Source Result	%REC %REC	Limit	RPD	RPD Limit	Notes
---------	--------	-----------------	-------	-------------	---------------	-----------	-------	-----	-----------	-------

VOCs, OXY & TPHG by GC/MS EPA 5035 - Quality Control

Batch B6C0822 - EPA 5035

LCS (B6C0822-BS1) Continued

Prepared & Analyzed: 03/08/16

Toluene	0.0393	0.0020	mg/kg	0.040		98.3	70-130		30	
1,2,4-Trichlorobenzene	0.0424	0.0050	mg/kg	0.040		106	70-130		30	
1,2,3-Trichlorobenzene	0.0440	0.0050	mg/kg	0.040		110	70-130		30	
1,1,2-Trichloroethane	0.0363	0.0050	mg/kg	0.040		90.8	70-130		30	
1,1,1-Trichloroethane	0.0447	0.0050	mg/kg	0.040		112	70-130		30	
Trichloroethylene (TCE)	0.0442	0.0050	mg/kg	0.040		111	70-130		30	
Trichlorofluoromethane (R11)	0.0379	0.0050	mg/kg	0.040		94.8	70-130		30	
1,2,3-Trichloropropane	0.0386	0.0050	mg/kg	0.040		96.5	70-130		30	
1,1,2-Trichloro-1,2,2-trifluoroethane (R113)	0.0873	0.0050	mg/kg	0.080		109	70-130		30	
1,3,5-Trimethylbenzene	0.0374	0.0050	mg/kg	0.040		93.4	70-130		30	
1,2,4-Trimethylbenzene	0.0433	0.0050	mg/kg	0.040		108	70-130		30	
Vinyl chloride	0.0435	0.0050	mg/kg	0.040		109	70-130		30	
o-Xylene	0.0409	0.0020	mg/kg	0.040		102	70-130		30	
m,p-Xylenes	0.0757	0.0020	mg/kg	0.080		94.6	70-130		30	
Surrogate: 4-Bromofluorobenzene	0.0968		mg/kg	0.10		96.8	70-140			
Surrogate: Dibromofluoromethane	0.0932		mg/kg	0.10		93.2	70-140			
Surrogate: Toluene-d8	0.0840		mg/kg	0.10		84.0	70-140			

LCS Dup (B6C0822-BSD1)

Prepared & Analyzed: 03/08/16

Acetone	0.0480	0.050	mg/kg	0.10		48.0	70-130	2.67	30	***
tert-Amyl Methyl Ether (TAME)	0.0460	0.0050	mg/kg	0.040		115	70-130	0.261	30	
Benzene	0.0435	0.010	mg/kg	0.040		109	70-130	0.692	30	
Bromobenzene	0.0429	0.0050	mg/kg	0.040		107	70-130	3.12	30	
Bromochloromethane	0.0421	0.0050	mg/kg	0.040		105	70-130	3.93	30	
Bromodichloromethane	0.0417	0.0050	mg/kg	0.040		104	70-130	1.94	30	
Bromoform	0.0379	0.0050	mg/kg	0.040		94.8	70-130	1.60	30	
Bromomethane	0.0446	0.0050	mg/kg	0.040		112	70-130	0.892	30	
2-Butanone (MEK)	0.0779	0.050	mg/kg	0.10		77.9	70-130	2.94	30	
tert-Butyl alcohol (TBA)	0.189	0.020	mg/kg	0.20		94.4	70-130	4.81	30	
sec-Butylbenzene	0.0482	0.0050	mg/kg	0.040		121	70-130	3.12	30	
tert-Butylbenzene	0.0476	0.0050	mg/kg	0.040		119	70-130	4.29	30	

Viorel Vasile
Operations Manager



LABORATORY ANALYSIS RESULTS

Client: The Source Group, Inc. (SH)
Project No: 04-NDLA-007
Project Name: DFSP Norwalk Soil Remediation

AA Project No: A5331666
Date Received: 03/03/16
Date Reported: 03/21/16

Analyte	Reporting Result	Reporting Limit	Units	Spike Level	Source Result	%REC %REC	%REC Limits	RPD RPD	RPD Limit	Notes
---------	------------------	-----------------	-------	-------------	---------------	-----------	-------------	---------	-----------	-------

VOCs, OXY & TPHG by GC/MS EPA 5035 - Quality Control

Batch B6C0822 - EPA 5035

LCS Dup (B6C0822-BSD1) Continued

Prepared & Analyzed: 03/08/16

n-Butylbenzene	0.0485	0.0050	mg/kg	0.040		121	70-130	4.21	30	
Carbon Disulfide	0.126	0.0050	mg/kg	0.10		126	70-130	1.73	30	
Carbon Tetrachloride	0.0419	0.0050	mg/kg	0.040		105	70-130	4.19	30	
Chlorobenzene	0.0354	0.0050	mg/kg	0.040		88.6	70-130	1.88	30	
Chloroethane	0.0402	0.0050	mg/kg	0.040		100	70-130	0.749	30	
Chloroform	0.0419	0.0050	mg/kg	0.040		105	70-130	1.73	30	
Chloromethane	0.0403	0.0050	mg/kg	0.040		101	70-130	1.09	30	
2-Chlorotoluene	0.0452	0.0050	mg/kg	0.040		113	70-130	1.34	30	
4-Chlorotoluene	0.0436	0.0050	mg/kg	0.040		109	70-130	5.57	30	
1,2-Dibromo-3-chloropropane	0.0373	0.010	mg/kg	0.040		93.4	70-130	11.5	30	
Dibromochloromethane	0.0361	0.0050	mg/kg	0.040		90.3	70-130	1.73	30	
1,2-Dibromoethane (EDB)	0.0360	0.0050	mg/kg	0.040		90.1	70-130	3.54	30	
Dibromomethane	0.0423	0.0050	mg/kg	0.040		106	70-130	2.89	30	
1,4-Dichlorobenzene	0.0429	0.0050	mg/kg	0.040		107	70-130	0.938	30	
1,3-Dichlorobenzene	0.0436	0.0050	mg/kg	0.040		109	70-130	1.66	30	
1,2-Dichlorobenzene	0.0423	0.0050	mg/kg	0.040		106	70-130	1.76	30	
Dichlorodifluoromethane (R12)	0.0379	0.0050	mg/kg	0.040		94.8	70-130	1.98	30	
1,1-Dichloroethane	0.0421	0.0050	mg/kg	0.040		105	70-130	1.24	30	
1,2-Dichloroethane (EDC)	0.0398	0.0050	mg/kg	0.040		99.6	70-130	0.401	30	
trans-1,2-Dichloroethylene	0.0441	0.0050	mg/kg	0.040		110	70-130	3.14	30	
cis-1,2-Dichloroethylene	0.0433	0.0050	mg/kg	0.040		108	70-130	2.72	30	
1,1-Dichloroethylene	0.0463	0.0050	mg/kg	0.040		116	70-130	1.26	30	
2,2-Dichloropropane	0.0392	0.0050	mg/kg	0.040		98.0	70-130	5.84	30	
1,3-Dichloropropane	0.0368	0.0050	mg/kg	0.040		92.1	70-130	1.72	30	
1,2-Dichloropropane	0.0434	0.0050	mg/kg	0.040		108	70-130	0.231	30	
trans-1,3-Dichloropropylene	0.0334	0.0050	mg/kg	0.040		83.4	70-130	3.88	30	
1,1-Dichloropropylene	0.0423	0.0050	mg/kg	0.040		106	70-130	0.760	30	
cis-1,3-Dichloropropylene	0.0419	0.0050	mg/kg	0.040		105	70-130	3.66	30	
Diisopropyl ether (DIPE)	0.0462	0.0050	mg/kg	0.040		116	70-130	2.41	30	
Ethylbenzene	0.0432	0.0020	mg/kg	0.040		108	70-130	3.29	30	
Ethyl-tert-Butyl Ether (ETBE)	0.0467	0.0050	mg/kg	0.040		117	70-130	1.90	30	

Viorel Vasile
Operations Manager



LABORATORY ANALYSIS RESULTS

Client: The Source Group, Inc. (SH)
Project No: 04-NDLA-007
Project Name: DFSP Norwalk Soil Remediation

AA Project No: A5331666
Date Received: 03/03/16
Date Reported: 03/21/16

Analyte	Reporting Result	Limit	Units	Spike Level	Source Result	%REC %REC	Limits	RPD	RPD Limit	Notes
---------	------------------	-------	-------	-------------	---------------	-----------	--------	-----	-----------	-------

VOCs, OXY & TPHG by GC/MS EPA 5035 - Quality Control

Batch B6C0822 - EPA 5035

LCS Dup (B6C0822-BSD1) Continued

Prepared & Analyzed: 03/08/16

Gasoline Range Organics (GRO)	0.974	0.50	mg/kg	1.0	97.4	70-130	10.1	30	
Hexachlorobutadiene	0.0470	0.010	mg/kg	0.040	118	70-130	2.80	30	
2-Hexanone (MBK)	0.0776	0.050	mg/kg	0.10	77.6	70-130	2.75	30	
Isopropylbenzene	0.0471	0.0050	mg/kg	0.040	118	70-130	4.03	30	
4-Isopropyltoluene	0.0497	0.0050	mg/kg	0.040	124	70-130	4.32	30	
Methyl-tert-Butyl Ether (MTBE)	0.0637	0.0050	mg/kg	0.080	79.6	70-130	0.626	30	
Methylene Chloride	0.0324	0.050	mg/kg	0.040	81.0	70-130	8.91	30	
4-Methyl-2-pentanone (MIBK)	0.111	0.050	mg/kg	0.10	111	70-130	8.85	30	
Naphthalene	0.0427	0.010	mg/kg	0.040	107	70-130	0.141	30	
n-Propylbenzene	0.0454	0.0050	mg/kg	0.040	114	70-130	2.77	30	
Styrene	0.0483	0.0050	mg/kg	0.040	121	70-130	14.0	30	
1,1,1,2-Tetrachloroethane	0.0377	0.0050	mg/kg	0.040	94.4	70-130	1.33	30	
1,1,2,2-Tetrachloroethane	0.0354	0.0050	mg/kg	0.040	88.6	70-135	4.63	30	
Tetrachloroethylene (PCE)	0.0414	0.0050	mg/kg	0.040	104	70-130	4.39	30	
Toluene	0.0408	0.0020	mg/kg	0.040	102	70-130	3.60	30	
1,2,4-Trichlorobenzene	0.0423	0.0050	mg/kg	0.040	106	70-130	0.142	30	
1,2,3-Trichlorobenzene	0.0420	0.0050	mg/kg	0.040	105	70-130	4.65	30	
1,1,2-Trichloroethane	0.0344	0.0050	mg/kg	0.040	86.0	70-130	5.54	30	
1,1,1-Trichloroethane	0.0467	0.0050	mg/kg	0.040	117	70-130	4.29	30	
Trichloroethylene (TCE)	0.0458	0.0050	mg/kg	0.040	114	70-130	3.51	30	
Trichlorofluoromethane (R11)	0.0380	0.0050	mg/kg	0.040	95.1	70-130	0.316	30	
1,2,3-Trichloropropane	0.0399	0.0050	mg/kg	0.040	99.8	70-130	3.41	30	
1,1,2-Trichloro-1,2,2-trifluoroethane (R113)	0.0888	0.0050	mg/kg	0.080	111	70-130	1.79	30	
1,3,5-Trimethylbenzene	0.0421	0.0050	mg/kg	0.040	105	70-130	12.0	30	
1,2,4-Trimethylbenzene	0.0460	0.0050	mg/kg	0.040	115	70-130	6.10	30	
Vinyl chloride	0.0432	0.0050	mg/kg	0.040	108	70-130	0.692	30	
o-Xylene	0.0444	0.0020	mg/kg	0.040	111	70-130	8.02	30	
m,p-Xylenes	0.0763	0.0020	mg/kg	0.080	95.4	70-130	0.842	30	
Surrogate: 4-Bromofluorobenzene	0.0947		mg/kg	0.10	94.7	70-140			
Surrogate: Dibromofluoromethane	0.0892		mg/kg	0.10	89.2	70-140			

Viorel Vasile
Operations Manager



LABORATORY ANALYSIS RESULTS

Client: The Source Group, Inc. (SH)
Project No: 04-NDLA-007
Project Name: DFSP Norwalk Soil Remediation

AA Project No: A5331666
Date Received: 03/03/16
Date Reported: 03/21/16

Analyte	Reporting Result	Limit	Units	Spike Level	Source Result	%REC %REC	Limits	RPD	RPD Limit	Notes
---------	------------------	-------	-------	-------------	---------------	-----------	--------	-----	-----------	-------

VOCs, OXY & TPHG by GC/MS EPA 5035 - Quality Control

Batch B6C0822 - EPA 5035

LCS Dup (B6C0822-BSD1) Continued

Prepared & Analyzed: 03/08/16

Surrogate: Toluene-d8	0.0891		mg/kg	0.10		89.1	70-140			
-----------------------	--------	--	-------	------	--	------	--------	--	--	--

Batch B6C0915 - EPA 5035

Blank (B6C0915-BLK1)

Prepared: 03/09/16 Analyzed: 03/11/16

Acetone	<0.050	0.050	mg/kg							
tert-Amyl Methyl Ether (TAME)	<0.0050	0.0050	mg/kg							
Benzene	<0.010	0.010	mg/kg							
Bromobenzene	<0.0050	0.0050	mg/kg							
Bromochloromethane	<0.0050	0.0050	mg/kg							
Bromodichloromethane	<0.0050	0.0050	mg/kg							
Bromoform	<0.0050	0.0050	mg/kg							
Bromomethane	<0.0050	0.0050	mg/kg							
2-Butanone (MEK)	<0.050	0.050	mg/kg							
tert-Butyl alcohol (TBA)	<0.020	0.020	mg/kg							
sec-Butylbenzene	<0.0050	0.0050	mg/kg							
tert-Butylbenzene	<0.0050	0.0050	mg/kg							
n-Butylbenzene	<0.0050	0.0050	mg/kg							
Carbon Disulfide	<0.0050	0.0050	mg/kg							
Carbon Tetrachloride	<0.0050	0.0050	mg/kg							
Chlorobenzene	<0.0050	0.0050	mg/kg							
Chloroethane	<0.0050	0.0050	mg/kg							
Chloroform	<0.0050	0.0050	mg/kg							
Chloromethane	<0.0050	0.0050	mg/kg							
2-Chlorotoluene	<0.0050	0.0050	mg/kg							
4-Chlorotoluene	<0.0050	0.0050	mg/kg							
1,2-Dibromo-3-chloropropane	<0.010	0.010	mg/kg							
Dibromochloromethane	<0.0050	0.0050	mg/kg							
1,2-Dibromoethane (EDB)	<0.0050	0.0050	mg/kg							
Dibromomethane	<0.0050	0.0050	mg/kg							
1,4-Dichlorobenzene	<0.0050	0.0050	mg/kg							
1,3-Dichlorobenzene	<0.0050	0.0050	mg/kg							
1,2-Dichlorobenzene	<0.0050	0.0050	mg/kg							

Viorel Vasile
Operations Manager



LABORATORY ANALYSIS RESULTS

Client: The Source Group, Inc. (SH)
Project No: 04-NDLA-007
Project Name: DFSP Norwalk Soil Remediation

AA Project No: A5331666
Date Received: 03/03/16
Date Reported: 03/21/16

Analyte	Result	Reporting Limit	Units	Spike Level	Source Result	%REC %REC	%REC Limits	RPD RPD	RPD Limit	Notes
---------	--------	-----------------	-------	-------------	---------------	-----------	-------------	---------	-----------	-------

VOCs, OXY & TPHG by GC/MS EPA 5035 - Quality Control

Batch B6C0915 - EPA 5035

Blank (B6C0915-BLK1) Continued

Prepared: 03/09/16 Analyzed: 03/11/16

Dichlorodifluoromethane (R12)	<0.0050	0.0050	mg/kg							
1,1-Dichloroethane	<0.0050	0.0050	mg/kg							
1,2-Dichloroethane (EDC)	<0.0050	0.0050	mg/kg							
trans-1,2-Dichloroethylene	<0.0050	0.0050	mg/kg							
cis-1,2-Dichloroethylene	<0.0050	0.0050	mg/kg							
1,1-Dichloroethylene	<0.0050	0.0050	mg/kg							
2,2-Dichloropropane	<0.0050	0.0050	mg/kg							
1,3-Dichloropropane	<0.0050	0.0050	mg/kg							
1,2-Dichloropropane	<0.0050	0.0050	mg/kg							
trans-1,3-Dichloropropylene	<0.0050	0.0050	mg/kg							
1,1-Dichloropropylene	<0.0050	0.0050	mg/kg							
cis-1,3-Dichloropropylene	<0.0050	0.0050	mg/kg							
Diisopropyl ether (DIPE)	<0.0050	0.0050	mg/kg							
Ethylbenzene	<0.0020	0.0020	mg/kg							
Ethyl-tert-Butyl Ether (ETBE)	<0.0050	0.0050	mg/kg							
Gasoline Range Organics (GRO)	<0.50	0.50	mg/kg							
Hexachlorobutadiene	<0.010	0.010	mg/kg							
2-Hexanone (MBK)	<0.050	0.050	mg/kg							
Isopropylbenzene	<0.0050	0.0050	mg/kg							
4-Isopropyltoluene	<0.0050	0.0050	mg/kg							
Methyl-tert-Butyl Ether (MTBE)	<0.0050	0.0050	mg/kg							
Methylene Chloride	<0.050	0.050	mg/kg							
4-Methyl-2-pentanone (MIBK)	<0.050	0.050	mg/kg							
Naphthalene	<0.010	0.010	mg/kg							
n-Propylbenzene	<0.0050	0.0050	mg/kg							
Styrene	<0.0050	0.0050	mg/kg							
1,1,1,2-Tetrachloroethane	<0.0050	0.0050	mg/kg							
1,1,2,2-Tetrachloroethane	<0.0050	0.0050	mg/kg							
Tetrachloroethylene (PCE)	<0.0050	0.0050	mg/kg							
Toluene	<0.0020	0.0020	mg/kg							
1,2,4-Trichlorobenzene	<0.0050	0.0050	mg/kg							

Viorel Vasile
Operations Manager

**LABORATORY ANALYSIS RESULTS**

Client: The Source Group, Inc. (SH)
Project No: 04-NDLA-007
Project Name: DFSP Norwalk Soil Remediation

AA Project No: A5331666
Date Received: 03/03/16
Date Reported: 03/21/16

Analyte	Result	Reporting Limit	Units	Spike Level	Source Result	%REC %REC Limits	RPD RPD	RPD Limit	Notes
---------	--------	-----------------	-------	-------------	---------------	------------------	---------	-----------	-------

VOCs, OXY & TPHG by GC/MS EPA 5035 - Quality Control

Batch B6C0915 - EPA 5035

Blank (B6C0915-BLK1) Continued

Prepared: 03/09/16 Analyzed: 03/11/16

1,2,3-Trichlorobenzene	<0.0050	0.0050	mg/kg
1,1,2-Trichloroethane	<0.0050	0.0050	mg/kg
1,1,1-Trichloroethane	<0.0050	0.0050	mg/kg
Trichloroethylene (TCE)	<0.0050	0.0050	mg/kg
Trichlorofluoromethane (R11)	<0.0050	0.0050	mg/kg
1,2,3-Trichloropropane	<0.0050	0.0050	mg/kg
1,1,2-Trichloro-1,2,2-trifluoroethane (R113)	<0.0050	0.0050	mg/kg
1,3,5-Trimethylbenzene	<0.0050	0.0050	mg/kg
1,2,4-Trimethylbenzene	<0.0050	0.0050	mg/kg
Vinyl chloride	<0.0050	0.0050	mg/kg
o-Xylene	<0.0020	0.0020	mg/kg
m,p-Xylenes	<0.0020	0.0020	mg/kg

Surrogate: 4-Bromofluorobenzene	0.0930		mg/kg	0.10	93.0	70-140
Surrogate: Dibromofluoromethane	0.0893		mg/kg	0.10	89.3	70-140
Surrogate: Toluene-d8	0.0920		mg/kg	0.10	92.0	70-140

LCS (B6C0915-BS1)

Prepared & Analyzed: 03/09/16

Acetone	0.0471	0.050	mg/kg	0.10	47.1	70-130	30	***
tert-Amyl Methyl Ether (TAME)	0.0429	0.0050	mg/kg	0.040	107	70-130	30	
Benzene	0.0403	0.010	mg/kg	0.040	101	70-130	30	
Bromobenzene	0.0430	0.0050	mg/kg	0.040	108	70-130	30	
Bromochloromethane	0.0402	0.0050	mg/kg	0.040	100	70-130	30	
Bromodichloromethane	0.0406	0.0050	mg/kg	0.040	102	70-130	30	
Bromoform	0.0377	0.0050	mg/kg	0.040	94.2	70-130	30	
Bromomethane	0.0444	0.0050	mg/kg	0.040	111	70-130	30	
2-Butanone (MEK)	0.0730	0.050	mg/kg	0.10	73.0	70-130	30	
tert-Butyl alcohol (TBA)	0.184	0.020	mg/kg	0.20	92.0	70-130	30	
sec-Butylbenzene	0.0471	0.0050	mg/kg	0.040	118	70-130	30	
tert-Butylbenzene	0.0460	0.0050	mg/kg	0.040	115	70-130	30	
n-Butylbenzene	0.0469	0.0050	mg/kg	0.040	117	70-130	30	
Carbon Disulfide	0.118	0.0050	mg/kg	0.10	118	70-130	30	

Viorel Vasile
 Operations Manager

**LABORATORY ANALYSIS RESULTS**

Client: The Source Group, Inc. (SH)
Project No: 04-NDLA-007
Project Name: DFSP Norwalk Soil Remediation

AA Project No: A5331666
Date Received: 03/03/16
Date Reported: 03/21/16

Analyte	Reporting Result	Limit	Units	Spike Level	Source Result	%REC Limits	RPD	RPD Limit	Notes
VOCs, OXY & TPHG by GC/MS EPA 5035 - Quality Control									
<i>Batch B6C0915 - EPA 5035</i>									
LCS (B6C0915-BS1) Continued					Prepared & Analyzed: 03/09/16				
Carbon Tetrachloride	0.0387	0.0050	mg/kg	0.040		96.8 70-130		30	
Chlorobenzene	0.0354	0.0050	mg/kg	0.040		88.4 70-130		30	
Chloroethane	0.0392	0.0050	mg/kg	0.040		98.1 70-130		30	
Chloroform	0.0407	0.0050	mg/kg	0.040		102 70-130		30	
Chloromethane	0.0379	0.0050	mg/kg	0.040		94.6 70-130		30	
2-Chlorotoluene	0.0447	0.0050	mg/kg	0.040		112 70-130		30	
4-Chlorotoluene	0.0440	0.0050	mg/kg	0.040		110 70-130		30	
1,2-Dibromo-3-chloropropane	0.0361	0.010	mg/kg	0.040		90.2 70-130		30	
Dibromochloromethane	0.0358	0.0050	mg/kg	0.040		89.6 70-130		30	
1,2-Dibromoethane (EDB)	0.0369	0.0050	mg/kg	0.040		92.2 70-130		30	
Dibromomethane	0.0408	0.0050	mg/kg	0.040		102 70-130		30	
1,4-Dichlorobenzene	0.0434	0.0050	mg/kg	0.040		108 70-130		30	
1,3-Dichlorobenzene	0.0430	0.0050	mg/kg	0.040		107 70-130		30	
1,2-Dichlorobenzene	0.0420	0.0050	mg/kg	0.040		105 70-130		30	
Dichlorodifluoromethane (R12)	0.0359	0.0050	mg/kg	0.040		89.7 70-130		30	
1,1-Dichloroethane	0.0406	0.0050	mg/kg	0.040		101 70-130		30	
1,2-Dichloroethane (EDC)	0.0396	0.0050	mg/kg	0.040		99.0 70-130		30	
trans-1,2-Dichloroethylene	0.0422	0.0050	mg/kg	0.040		106 70-130		30	
cis-1,2-Dichloroethylene	0.0418	0.0050	mg/kg	0.040		105 70-130		30	
1,1-Dichloroethylene	0.0446	0.0050	mg/kg	0.040		111 70-130		30	
2,2-Dichloropropane	0.0414	0.0050	mg/kg	0.040		103 70-130		30	
1,3-Dichloropropane	0.0371	0.0050	mg/kg	0.040		92.8 70-130		30	
1,2-Dichloropropane	0.0422	0.0050	mg/kg	0.040		105 70-130		30	
trans-1,3-Dichloropropylene	0.0334	0.0050	mg/kg	0.040		83.4 70-130		30	
1,1-Dichloropropylene	0.0406	0.0050	mg/kg	0.040		102 70-130		30	
cis-1,3-Dichloropropylene	0.0418	0.0050	mg/kg	0.040		105 70-130		30	
Diisopropyl ether (DIPE)	0.0433	0.0050	mg/kg	0.040		108 70-130		30	
Ethylbenzene	0.0420	0.0020	mg/kg	0.040		105 70-130		30	
Ethyl-tert-Butyl Ether (ETBE)	0.0453	0.0050	mg/kg	0.040		113 70-130		30	
Gasoline Range Organics (GRO)	0.860	0.50	mg/kg	1.0		86.0 70-130		30	
Hexachlorobutadiene	0.0455	0.010	mg/kg	0.040		114 70-130		30	

Viorel Vasile
 Operations Manager



LABORATORY ANALYSIS RESULTS

Client: The Source Group, Inc. (SH)
Project No: 04-NDLA-007
Project Name: DFSP Norwalk Soil Remediation

AA Project No: A5331666
Date Received: 03/03/16
Date Reported: 03/21/16

Table with 11 columns: Analyte, Result, Reporting Limit, Units, Spike Level, Source Result, %REC, %REC Limits, RPD, RPD Limit, Notes

VOCs, OXY & TPHG by GC/MS EPA 5035 - Quality Control

Batch B6C0915 - EPA 5035

LCS (B6C0915-BS1) Continued

Prepared & Analyzed: 03/09/16

Main data table listing analytes such as 2-Hexanone (MBK), Isopropylbenzene, 4-Isopropyltoluene, etc., with their respective results and limits.

Surrogate data table listing 4-Bromofluorobenzene, Dibromofluoromethane, and Toluene-d8 with their results and limits.

LCS Dup (B6C0915-BSD1)

Prepared & Analyzed: 03/09/16

Handwritten signature

Viorel Vasile
Operations Manager



LABORATORY ANALYSIS RESULTS

Client: The Source Group, Inc. (SH)
Project No: 04-NDLA-007
Project Name: DFSP Norwalk Soil Remediation

AA Project No: A5331666
Date Received: 03/03/16
Date Reported: 03/21/16

Table with 11 columns: Analyte, Result, Reporting Limit, Units, Spike Level, Source Result, %REC, %REC Limits, RPD, RPD Limit, Notes

VOCs, OXY & TPHG by GC/MS EPA 5035 - Quality Control

Batch B6C0915 - EPA 5035

LCS Dup (B6C0915-BSD1) Continued

Prepared & Analyzed: 03/09/16

Main data table listing analytes such as Acetone, tert-Amyl Methyl Ether (TAME), Benzene, etc., with their respective results and limits.

Handwritten signature

Viorel Vasile
Operations Manager

**LABORATORY ANALYSIS RESULTS**

Client: The Source Group, Inc. (SH)
Project No: 04-NDLA-007
Project Name: DFSP Norwalk Soil Remediation

AA Project No: A5331666
Date Received: 03/03/16
Date Reported: 03/21/16

Analyte	Result	Reporting Limit	Units	Spike Level	Source Result	%REC %REC	Limit	RPD	RPD Limit	Notes
---------	--------	-----------------	-------	-------------	---------------	-----------	-------	-----	-----------	-------

VOCs, OXY & TPHG by GC/MS EPA 5035 - Quality Control

Batch B6C0915 - EPA 5035

LCS Dup (B6C0915-BSD1) Continued

Prepared & Analyzed: 03/09/16

trans-1,2-Dichloroethylene	0.0392	0.0050	mg/kg	0.040		98.1	70-130	7.41	30	
cis-1,2-Dichloroethylene	0.0397	0.0050	mg/kg	0.040		99.3	70-130	5.20	30	
1,1-Dichloroethylene	0.0401	0.0050	mg/kg	0.040		100	70-130	10.6	30	
2,2-Dichloropropane	0.0360	0.0050	mg/kg	0.040		90.0	70-130	13.9	30	
1,3-Dichloropropane	0.0406	0.0050	mg/kg	0.040		101	70-130	8.80	30	
1,2-Dichloropropane	0.0429	0.0050	mg/kg	0.040		107	70-130	1.74	30	
trans-1,3-Dichloropropylene	0.0358	0.0050	mg/kg	0.040		89.5	70-130	7.06	30	
1,1-Dichloropropylene	0.0377	0.0050	mg/kg	0.040		94.2	70-130	7.51	30	
cis-1,3-Dichloropropylene	0.0438	0.0050	mg/kg	0.040		109	70-130	4.49	30	
Diisopropyl ether (DIPE)	0.0438	0.0050	mg/kg	0.040		110	70-130	1.10	30	
Ethylbenzene	0.0366	0.0020	mg/kg	0.040		91.4	70-130	13.8	30	
Ethyl-tert-Butyl Ether (ETBE)	0.0472	0.0050	mg/kg	0.040		118	70-130	4.15	30	
Gasoline Range Organics (GRO)	1.07	0.50	mg/kg	1.0		107	70-130	21.6	30	
Hexachlorobutadiene	0.0444	0.010	mg/kg	0.040		111	70-130	2.44	30	
2-Hexanone (MBK)	0.103	0.050	mg/kg	0.10		103	70-130	28.4	30	
Isopropylbenzene	0.0414	0.0050	mg/kg	0.040		104	70-130	8.19	30	
4-Isopropyltoluene	0.0411	0.0050	mg/kg	0.040		103	70-130	14.9	30	
Methyl-tert-Butyl Ether (MTBE)	0.0678	0.0050	mg/kg	0.080		84.8	70-130	11.9	30	
Methylene Chloride	0.0300	0.050	mg/kg	0.040		75.0	70-130	0.00	30	
4-Methyl-2-pentanone (MIBK)	0.130	0.050	mg/kg	0.10		130	70-130	16.8	30	
Naphthalene	0.0476	0.010	mg/kg	0.040		119	70-130	6.01	30	
n-Propylbenzene	0.0399	0.0050	mg/kg	0.040		99.8	70-130	10.9	30	
Styrene	0.0407	0.0050	mg/kg	0.040		102	70-130	14.8	30	
1,1,1,2-Tetrachloroethane	0.0371	0.0050	mg/kg	0.040		92.8	70-130	0.216	30	
1,1,2,2-Tetrachloroethane	0.0417	0.0050	mg/kg	0.040		104	70-135	15.5	30	
Tetrachloroethylene (PCE)	0.0368	0.0050	mg/kg	0.040		92.0	70-130	9.13	30	
Toluene	0.0324	0.0020	mg/kg	0.040		81.0	70-130	15.8	30	
1,2,4-Trichlorobenzene	0.0406	0.0050	mg/kg	0.040		101	70-130	6.12	30	
1,2,3-Trichlorobenzene	0.0437	0.0050	mg/kg	0.040		109	70-130	1.29	30	
1,1,2-Trichloroethane	0.0398	0.0050	mg/kg	0.040		99.6	70-130	9.13	30	
1,1,1-Trichloroethane	0.0417	0.0050	mg/kg	0.040		104	70-130	5.19	30	

Viorel Vasile
 Operations Manager



LABORATORY ANALYSIS RESULTS

Client: The Source Group, Inc. (SH)
Project No: 04-NDLA-007
Project Name: DFSP Norwalk Soil Remediation

AA Project No: A5331666
Date Received: 03/03/16
Date Reported: 03/21/16

Table with columns: Analyte, Reporting Result, Reporting Limit, Units, Spike Level, Source Result, %REC, %REC Limits, RPD, RPD Limit, Notes

VOCs, OXY & TPHG by GC/MS EPA 5035 - Quality Control

Batch B6C0915 - EPA 5035

LCS Dup (B6C0915-BSD1) Continued

Prepared & Analyzed: 03/09/16

Table listing various chemical compounds like Trichloroethylene (TCE), Trichlorofluoromethane (R11), etc., with their respective results and limits.

Carbon Chain by GC/FID - Quality Control

Batch B6C0418 - EPA 3550B

Blank (B6C0418-BLK1)

Prepared: 03/04/16 Analyzed: 03/05/16

Table for Blank analysis showing results for C13-C22, C23-C32, and C33-C44.

Surrogate: o-Terphenyl 9.70 mg/kg 10 10 97.0 50-150

LCS (B6C0418-BS1)

Prepared: 03/04/16 Analyzed: 03/05/16

Table for LCS analysis: Diesel Range Organics as Diesel 229 mg/kg 10 200 115 70-130

Surrogate: o-Terphenyl 12.3 mg/kg 10 123 50-150

LCS Dup (B6C0418-BSD1)

Prepared: 03/04/16 Analyzed: 03/05/16

Table for LCS Dup: Diesel Range Organics as Diesel 226 mg/kg 10 200 113 70-130 1.43 40

Surrogate: o-Terphenyl 12.4 mg/kg 10 124 50-150

Matrix Spike (B6C0418-MS1)

Source: 6C03020-07 Prepared: 03/04/16 Analyzed: 03/05/16

Table for Matrix Spike: Diesel Range Organics as Diesel 278 mg/kg 10 200 112 82.7 60-140

Surrogate: o-Terphenyl 12.5 mg/kg 10 125 50-150

Handwritten signature

Viorel Vasile
Operations Manager



LABORATORY ANALYSIS RESULTS

Client: The Source Group, Inc. (SH)
Project No: 04-NDLA-007
Project Name: DFSP Norwalk Soil Remediation

AA Project No: A5331666
Date Received: 03/03/16
Date Reported: 03/21/16

Analyte	Reporting Result	Limit	Units	Spike Level	Source Result	%REC	%REC Limits	RPD	RPD Limit	Notes
Carbon Chain by GC/FID - Quality Control										
<i>Batch B6C0418 - EPA 3550B</i>										
Matrix Spike Dup (B6C0418-MSD1) Source: 6C03020-07 Prepared: 03/04/16 Analyzed: 03/05/16										
Diesel Range Organics as Diesel	305	10	mg/kg	200	112	96.3	60-140	9.29	40	
Surrogate: o-Terphenyl	12.7		mg/kg	10		127	50-150			
<i>Batch B6C0419 - EPA 3550B</i>										
Blank (B6C0419-BLK1) Prepared: 03/04/16 Analyzed: 03/05/16										
C13-C22	<10	10	mg/kg							
C23-C32	<10	10	mg/kg							
C33-C44	<10	10	mg/kg							
Surrogate: o-Terphenyl	9.58		mg/kg	10		95.8	50-150			
LCS (B6C0419-BS1) Prepared: 03/04/16 Analyzed: 03/05/16										
Diesel Range Organics as Diesel	223	10	mg/kg	200		111	70-130			
Surrogate: o-Terphenyl	12.3		mg/kg	10		123	50-150			
LCS Dup (B6C0419-BSD1) Prepared: 03/04/16 Analyzed: 03/05/16										
Diesel Range Organics as Diesel	224	10	mg/kg	200		112	70-130	0.658	40	
Surrogate: o-Terphenyl	12.4		mg/kg	10		124	50-150			
Matrix Spike (B6C0419-MS1) Source: 6C03020-20 Prepared: 03/04/16 Analyzed: 03/05/16										
Diesel Range Organics as Diesel	1140	10	mg/kg	200	944	99.7	60-140			
Surrogate: o-Terphenyl	10.6		mg/kg	10		106	50-150			
Matrix Spike Dup (B6C0419-MSD1) Source: 6C03020-20 Prepared: 03/04/16 Analyzed: 03/05/16										
Diesel Range Organics as Diesel	1090	10	mg/kg	200	944	73.2	60-140	4.75	40	
Surrogate: o-Terphenyl	10.9		mg/kg	10		109	50-150			
<i>Batch B6C0420 - EPA 3550B</i>										
Blank (B6C0420-BLK1) Prepared: 03/04/16 Analyzed: 03/05/16										
C13-C22	<10	10	mg/kg							
C23-C32	<10	10	mg/kg							
C33-C44	<10	10	mg/kg							
Surrogate: o-Terphenyl	9.62		mg/kg	10		96.2	50-150			
LCS (B6C0420-BS1) Prepared: 03/04/16 Analyzed: 03/05/16										
Diesel Range Organics as Diesel	242	10	mg/kg	200		121	70-130			

Viorel Vasile
 Operations Manager

**LABORATORY ANALYSIS RESULTS**

Client: The Source Group, Inc. (SH)
Project No: 04-NDLA-007
Project Name: DFSP Norwalk Soil Remediation

AA Project No: A5331666
Date Received: 03/03/16
Date Reported: 03/21/16

Analyte	Reporting Result	Limit	Units	Spike Level	Source Result	%REC	%REC Limits	RPD	RPD Limit	Notes
Carbon Chain by GC/FID - Quality Control										
<i>Batch B6C0420 - EPA 3550B</i>										
LCS (B6C0420-BS1) Continued Prepared: 03/04/16 Analyzed: 03/05/16										
<i>Surrogate: o-Terphenyl</i>	13.1		mg/kg	10	131	50-150				
LCS Dup (B6C0420-BSD1) Prepared: 03/04/16 Analyzed: 03/05/16										
Diesel Range Organics as Diesel	219	10	mg/kg	200	109	70-130	9.84	40		
<i>Surrogate: o-Terphenyl</i>	12.2		mg/kg	10	122	50-150				
Matrix Spike (B6C0420-MS1) Source: 6C03020-38 Prepared: 03/04/16 Analyzed: 03/06/16										
Diesel Range Organics as Diesel	276	10	mg/kg	200	54.1	111	60-140			
<i>Surrogate: o-Terphenyl</i>	24.8		mg/kg	20	124	50-150				
Matrix Spike Dup (B6C0420-MSD1) Source: 6C03020-38 Prepared: 03/04/16 Analyzed: 03/06/16										
Diesel Range Organics as Diesel	259	10	mg/kg	200	54.1	102	60-140	6.31	40	
<i>Surrogate: o-Terphenyl</i>	24.3		mg/kg	20	122	50-150				
<i>Batch B6C0722 - EPA 3550B</i>										
Blank (B6C0722-BLK1) Prepared & Analyzed: 03/07/16										
C13-C22	<10	10	mg/kg							
C23-C32	<10	10	mg/kg							
C33-C44	<10	10	mg/kg							
<i>Surrogate: o-Terphenyl</i>	9.49		mg/kg	10	94.9	50-150				
LCS (B6C0722-BS1) Prepared & Analyzed: 03/07/16										
Diesel Range Organics as Diesel	189	10	mg/kg	200	94.3	70-130				
<i>Surrogate: o-Terphenyl</i>	12.7		mg/kg	10	127	50-150				
LCS Dup (B6C0722-BSD1) Prepared & Analyzed: 03/07/16										
Diesel Range Organics as Diesel	190	10	mg/kg	200	95.1	70-130	0.848	40		
<i>Surrogate: o-Terphenyl</i>	13.6		mg/kg	10	136	50-150				
Matrix Spike (B6C0722-MS1) Source: 6C03020-65 Prepared & Analyzed: 03/07/16										
Diesel Range Organics as Diesel	237	10	mg/kg	200	118	60-140				
<i>Surrogate: o-Terphenyl</i>	12.8		mg/kg	10	128	50-150				
Matrix Spike Dup (B6C0722-MSD1) Source: 6C03020-65 Prepared & Analyzed: 03/07/16										
Diesel Range Organics as Diesel	217	10	mg/kg	200	108	60-140	8.85	40		

Viorel Vasile
Operations Manager

**LABORATORY ANALYSIS RESULTS**

Client: The Source Group, Inc. (SH)
Project No: 04-NDLA-007
Project Name: DFSP Norwalk Soil Remediation

AA Project No: A5331666
Date Received: 03/03/16
Date Reported: 03/21/16

Analyte	Reporting Result	Limit	Units	Spike Level	Source Result	%REC	%REC Limits	RPD	RPD Limit	Notes
Carbon Chain by GC/FID - Quality Control										
<i>Batch B6C0722 - EPA 3550B</i>										
Matrix Spike Dup (B6C0722-MSD1) Source: 6C03020-65 Prepared & Analyzed: 03/07/16										
Continued										
<i>Surrogate: o-Terphenyl</i>	11.4		mg/kg	10	114		50-150			

Viorel Vasile
Operations Manager



LABORATORY ANALYSIS RESULTS

Client: The Source Group, Inc. (SH)
Project No: 04-NDLA-007
Project Name: DFSP Norwalk Soil Remediation

AA Project No: A5331666
Date Received: 03/03/16
Date Reported: 03/21/16

Special Notes

[1] = ** : Exceeds upper control limit

[2] = *** : Exceeds lower control limit

[3] = **S-GC** : Surrogate recovery outside of control limits. The data was accepted based on valid recovery of the remaining surrogate(s).

Gasoline Range Organics (GRO) concentration represents the C4-C12 carbon range.

Viorel Vasile
Operations Manager



AMERICAN ANALYTICS CHAIN-OF-CUSTODY RECORD

9765 ETON AVE., CHATSWORTH, CA 91311
Tel: 818-998-5547 FAX: 818-998-7258

A.A. COC No.: 124564

70044718
Page 5 of 5

Client: SGI
 Project Manager: Ned Irish
 Phone: 562-597-1035
 Fax: 562-597-1070

Project Name / No.: 04-NDLA-007
 Site Address: 15306 Norwalk Blvd
 City: Norwalk
 State & Zip: CA 90650

Sampler's Name: D. Roberts
 Sampler's Signature: [Signature]
 P.O. No.: 04-NDLA-007
 Quote No.:

TAT Turnaround Codes **

- ① = Same Day Rush
- ④ = 72 Hour Rush
- ② = 24 Hour Rush
- ⑤ = 5 Day Rush
- ③ = 48 Hour Rush
- X = 10 Working Days (Standard TAT)

ANALYSIS REQUESTED (Test Name)

Client I.D.	A.A. I.D.	Date	Time	Sample Matrix	No. of Cont	Special Instructions
T01531	61	3-2-16		SOIL	4	
T01532	62					
T01533	63					
T01534	64					
T01535	65					
T01536	66					
T01537	67					
T01538	68					
T01539	69					
T01540	70					

Handwritten notes in table:
 T01531: X
 T01532: X
 T01533: X
 T01534: X
 T01535: X
 T01536: X
 T01537: X
 T01538: X
 T01539: X
 T01540: X

Handwritten notes on the right side of the table:
 Please enter the TAT Turnaround Codes ** below
 T01531: 10/15/16
 T01532: 10/15/16
 T01533: 10/15/16
 T01534: 10/15/16
 T01535: 10/15/16
 T01536: 10/15/16
 T01537: 10/15/16
 T01538: 10/15/16
 T01539: 10/15/16
 T01540: 10/15/16

For Laboratory Use

REVIEWED

Date 03/03/16 Time 6:35 PM
 TAT 2 Days Sign: [Signature]

A.A. Project No.: A533166 / 6003026

Note: By relinquishing samples to American Analytix, client agrees to pay for the services requested on this chain of custody form and any additional client-requested analyses performed on this project. Payment for services is due within 30 days from the date of invoice. Sample(s) will be disposed of after 45 days following the submittal of the sample(s) to American Analytix.



9765 Eton Avenue
Chatsworth
California 91311
Tel: (818) 998-5547
Fax: (818) 998-7258

March 21, 2016

Neil Irish

The Source Group, Inc. (SH)
1962 Freeman Ave.
Signal Hill, CA 90755

**Re : DFSP Norwalk Soil Remediation / 04-NDLA-007
A5331667 / 6C03021**

Enclosed is an analytical report for the above-referenced project. The samples included in this report were received on 03/03/16 12:26 and analyzed in accordance with the attached chain-of-custody.

Unless otherwise noted, all analytical testing was accomplished in accordance with the guidelines established in our Quality Assurance Program Manual, applicable standard operating procedures, and other related documentation. The results in this analytical report are limited to the samples tested and any reproduction thereof must be made in its entirety.

If you have any questions regarding this report or require additional information please call me at American Analytics.

Sincerely,

Viorel Vasile
Operations Manager

**LABORATORY ANALYSIS RESULTS**

Client: The Source Group, Inc. (SH)
Project No: 04-NDLA-007
Project Name: DFSP Norwalk Soil Remediation

AA Project No: A5331667
Date Received: 03/03/16
Date Reported: 03/21/16

Sample ID	Laboratory ID	Matrix	TAT	Date Sampled	Date Received
-----------	---------------	--------	-----	--------------	---------------

8260B/5035 +OXY+TPHG

T01541	6C03021-01	Soil	5	03/03/16 00:00	03/03/16 12:26
T01542	6C03021-02	Soil	5	03/03/16 00:00	03/03/16 12:26
T01543	6C03021-03	Soil	5	03/03/16 00:00	03/03/16 12:26
T01544	6C03021-04	Soil	5	03/03/16 00:00	03/03/16 12:26
T01545	6C03021-05	Soil	5	03/03/16 00:00	03/03/16 12:26
T01546	6C03021-06	Soil	5	03/03/16 00:00	03/03/16 12:26
T01547	6C03021-07	Soil	5	03/03/16 00:00	03/03/16 12:26
T01548	6C03021-08	Soil	5	03/03/16 00:00	03/03/16 12:26
T01549	6C03021-09	Soil	5	03/03/16 00:00	03/03/16 12:26
T01550	6C03021-10	Soil	5	03/03/16 00:00	03/03/16 12:26
T01551	6C03021-11	Soil	5	03/03/16 00:00	03/03/16 12:26
T01552	6C03021-12	Soil	5	03/03/16 00:00	03/03/16 12:26
T01553	6C03021-13	Soil	5	03/03/16 00:00	03/03/16 12:26
T01554	6C03021-14	Soil	5	03/03/16 00:00	03/03/16 12:26
T01555	6C03021-15	Soil	5	03/03/16 00:00	03/03/16 12:26
T01556	6C03021-16	Soil	5	03/03/16 00:00	03/03/16 12:26
T01557	6C03021-17	Soil	5	03/03/16 00:00	03/03/16 12:26
T01558	6C03021-18	Soil	5	03/03/16 00:00	03/03/16 12:26
T01559	6C03021-19	Soil	5	03/03/16 00:00	03/03/16 12:26

Viorel Vasile
Operations Manager

**LABORATORY ANALYSIS RESULTS**

Client: The Source Group, Inc. (SH)
Project No: 04-NDLA-007
Project Name: DFSP Norwalk Soil Remediation

AA Project No: A5331667
Date Received: 03/03/16
Date Reported: 03/21/16

Sample ID	Laboratory ID	Matrix	TAT	Date Sampled	Date Received
T01560	6C03021-20	Soil	5	03/03/16 00:00	03/03/16 12:26
T01561	6C03021-21	Soil	5	03/03/16 00:00	03/03/16 12:26
T01562	6C03021-22	Soil	5	03/03/16 00:00	03/03/16 12:26
T01563	6C03021-23	Soil	5	03/03/16 00:00	03/03/16 12:26
T01564	6C03021-24	Soil	5	03/03/16 00:00	03/03/16 12:26
T01565	6C03021-25	Soil	5	03/03/16 00:00	03/03/16 12:26
T01566	6C03021-26	Soil	5	03/03/16 00:00	03/03/16 12:26
T01567	6C03021-27	Soil	5	03/03/16 00:00	03/03/16 12:26
T01568	6C03021-28	Soil	5	03/03/16 00:00	03/03/16 12:26
T01569	6C03021-29	Soil	5	03/03/16 00:00	03/03/16 12:26
T01570	6C03021-30	Soil	5	03/03/16 00:00	03/03/16 12:26
T01571	6C03021-31	Soil	5	03/03/16 00:00	03/03/16 12:26
T01572	6C03021-32	Soil	5	03/03/16 00:00	03/03/16 12:26
T01573	6C03021-33	Soil	5	03/03/16 00:00	03/03/16 12:26
T01574	6C03021-34	Soil	5	03/03/16 00:00	03/03/16 12:26
T01575	6C03021-35	Soil	5	03/03/16 00:00	03/03/16 12:26

Carbon Chain Custom

T01541	6C03021-01	Soil	5	03/03/16 00:00	03/03/16 12:26
T01542	6C03021-02	Soil	5	03/03/16 00:00	03/03/16 12:26
T01543	6C03021-03	Soil	5	03/03/16 00:00	03/03/16 12:26

Viorel Vasile
Operations Manager

**LABORATORY ANALYSIS RESULTS**

Client: The Source Group, Inc. (SH)
Project No: 04-NDLA-007
Project Name: DFSP Norwalk Soil Remediation

AA Project No: A5331667
Date Received: 03/03/16
Date Reported: 03/21/16

Sample ID	Laboratory ID	Matrix	TAT	Date Sampled	Date Received
T01544	6C03021-04	Soil	5	03/03/16 00:00	03/03/16 12:26
T01545	6C03021-05	Soil	5	03/03/16 00:00	03/03/16 12:26
T01546	6C03021-06	Soil	5	03/03/16 00:00	03/03/16 12:26
T01547	6C03021-07	Soil	5	03/03/16 00:00	03/03/16 12:26
T01548	6C03021-08	Soil	5	03/03/16 00:00	03/03/16 12:26
T01549	6C03021-09	Soil	5	03/03/16 00:00	03/03/16 12:26
T01550	6C03021-10	Soil	5	03/03/16 00:00	03/03/16 12:26
T01551	6C03021-11	Soil	5	03/03/16 00:00	03/03/16 12:26
T01552	6C03021-12	Soil	5	03/03/16 00:00	03/03/16 12:26
T01553	6C03021-13	Soil	5	03/03/16 00:00	03/03/16 12:26
T01554	6C03021-14	Soil	5	03/03/16 00:00	03/03/16 12:26
T01555	6C03021-15	Soil	5	03/03/16 00:00	03/03/16 12:26
T01556	6C03021-16	Soil	5	03/03/16 00:00	03/03/16 12:26
T01557	6C03021-17	Soil	5	03/03/16 00:00	03/03/16 12:26
T01558	6C03021-18	Soil	5	03/03/16 00:00	03/03/16 12:26
T01559	6C03021-19	Soil	5	03/03/16 00:00	03/03/16 12:26
T01560	6C03021-20	Soil	5	03/03/16 00:00	03/03/16 12:26
T01561	6C03021-21	Soil	5	03/03/16 00:00	03/03/16 12:26
T01562	6C03021-22	Soil	5	03/03/16 00:00	03/03/16 12:26
T01563	6C03021-23	Soil	5	03/03/16 00:00	03/03/16 12:26

Viorel Vasile
Operations Manager



LABORATORY ANALYSIS RESULTS

Client: The Source Group, Inc. (SH)
Project No: 04-NDLA-007
Project Name: DFSP Norwalk Soil Remediation

AA Project No: A5331667
Date Received: 03/03/16
Date Reported: 03/21/16

Sample ID	Laboratory ID	Matrix	TAT	Date Sampled	Date Received
T01564	6C03021-24	Soil	5	03/03/16 00:00	03/03/16 12:26
T01565	6C03021-25	Soil	5	03/03/16 00:00	03/03/16 12:26
T01566	6C03021-26	Soil	5	03/03/16 00:00	03/03/16 12:26
T01567	6C03021-27	Soil	5	03/03/16 00:00	03/03/16 12:26
T01568	6C03021-28	Soil	5	03/03/16 00:00	03/03/16 12:26
T01569	6C03021-29	Soil	5	03/03/16 00:00	03/03/16 12:26
T01570	6C03021-30	Soil	5	03/03/16 00:00	03/03/16 12:26
T01571	6C03021-31	Soil	5	03/03/16 00:00	03/03/16 12:26
T01572	6C03021-32	Soil	5	03/03/16 00:00	03/03/16 12:26
T01573	6C03021-33	Soil	5	03/03/16 00:00	03/03/16 12:26
T01574	6C03021-34	Soil	5	03/03/16 00:00	03/03/16 12:26
T01575	6C03021-35	Soil	5	03/03/16 00:00	03/03/16 12:26

Viorel Vasile
Operations Manager



LABORATORY ANALYSIS RESULTS

Client: The Source Group, Inc. (SH)
Project No: 04-NDLA-007
Project Name: DFSP Norwalk Soil Remediation
Method: VOCs, OXY & TPHG by GC/MS EPA 5035

AA Project No: A5331667
Date Received: 03/03/16
Date Reported: 03/21/16
Units: mg/kg

Date Sampled:	03/03/16	03/03/16	03/03/16	03/03/16	
Date Prepared:	03/07/16	03/07/16	03/07/16	03/07/16	
Date Analyzed:	03/07/16	03/07/16	03/07/16	03/07/16	
AA ID No:	6C03021-01	6C03021-02	6C03021-03	6C03021-04	
Client ID No:	T01541	T01542	T01543	T01544	
Matrix:	Soil	Soil	Soil	Soil	
Dilution Factor:	1	1	1	1	MRL

8260B/5035 +OXY+TPHG (EPA 8260B/5035)

Acetone	<0.050	<0.050	<0.050	<0.050	0.050
tert-Amyl Methyl Ether (TAME)	<0.0050	<0.0050	<0.0050	<0.0050	0.0050
Benzene	<0.010	<0.010	<0.010	<0.010	0.010
Bromobenzene	<0.0050	<0.0050	<0.0050	<0.0050	0.0050
Bromochloromethane	<0.0050	<0.0050	<0.0050	<0.0050	0.0050
Bromodichloromethane	<0.0050	<0.0050	<0.0050	<0.0050	0.0050
Bromoform	<0.0050	<0.0050	<0.0050	<0.0050	0.0050
Bromomethane	<0.0050	<0.0050	<0.0050	<0.0050	0.0050
2-Butanone (MEK)	<0.050	<0.050	<0.050	<0.050	0.050
tert-Butyl alcohol (TBA)	<0.020	<0.020	<0.020	<0.020	0.020
sec-Butylbenzene	<0.0050	<0.0050	<0.0050	<0.0050	0.0050
tert-Butylbenzene	<0.0050	<0.0050	<0.0050	<0.0050	0.0050
n-Butylbenzene	<0.0050	<0.0050	<0.0050	<0.0050	0.0050
Carbon Disulfide	<0.0050	<0.0050	<0.0050	<0.0050	0.0050
Carbon Tetrachloride	<0.0050	<0.0050	<0.0050	<0.0050	0.0050
Chlorobenzene	<0.0050	<0.0050	<0.0050	<0.0050	0.0050
Chloroethane	<0.0050	<0.0050	<0.0050	<0.0050	0.0050
Chloroform	<0.0050	<0.0050	<0.0050	<0.0050	0.0050
Chloromethane	<0.0050	<0.0050	<0.0050	<0.0050	0.0050
2-Chlorotoluene	<0.0050	<0.0050	<0.0050	<0.0050	0.0050
4-Chlorotoluene	<0.0050	<0.0050	<0.0050	<0.0050	0.0050
1,2-Dibromo-3-chloropropane	<0.010	<0.010	<0.010	<0.010	0.010
Dibromochloromethane	<0.0050	<0.0050	<0.0050	<0.0050	0.0050
1,2-Dibromoethane (EDB)	<0.0050	<0.0050	<0.0050	<0.0050	0.0050
Dibromomethane	<0.0050	<0.0050	<0.0050	<0.0050	0.0050
1,4-Dichlorobenzene	<0.0050	<0.0050	<0.0050	<0.0050	0.0050
1,3-Dichlorobenzene	<0.0050	<0.0050	<0.0050	<0.0050	0.0050

Viorel Vasile
Operations Manager



LABORATORY ANALYSIS RESULTS

Client: The Source Group, Inc. (SH)
Project No: 04-NDLA-007
Project Name: DFSP Norwalk Soil Remediation
Method: VOCs, OXY & TPHG by GC/MS EPA 5035

AA Project No: A5331667
Date Received: 03/03/16
Date Reported: 03/21/16
Units: mg/kg

Date Sampled:	03/03/16	03/03/16	03/03/16	03/03/16	
Date Prepared:	03/07/16	03/07/16	03/07/16	03/07/16	
Date Analyzed:	03/07/16	03/07/16	03/07/16	03/07/16	
AA ID No:	6C03021-01	6C03021-02	6C03021-03	6C03021-04	
Client ID No:	T01541	T01542	T01543	T01544	
Matrix:	Soil	Soil	Soil	Soil	
Dilution Factor:	1	1	1	1	MRL

8260B/5035 +OXY+TPHG (EPA 8260B/5035) (continued)

1,2-Dichlorobenzene	<0.0050	<0.0050	<0.0050	<0.0050	0.0050
Dichlorodifluoromethane (R12)	<0.0050	<0.0050	<0.0050	<0.0050	0.0050
1,1-Dichloroethane	<0.0050	<0.0050	<0.0050	<0.0050	0.0050
1,2-Dichloroethane (EDC)	<0.0050	<0.0050	<0.0050	<0.0050	0.0050
trans-1,2-Dichloroethylene	<0.0050	<0.0050	<0.0050	<0.0050	0.0050
cis-1,2-Dichloroethylene	<0.0050	<0.0050	<0.0050	<0.0050	0.0050
1,1-Dichloroethylene	<0.0050	<0.0050	<0.0050	<0.0050	0.0050
2,2-Dichloropropane	<0.0050	<0.0050	<0.0050	<0.0050	0.0050
1,3-Dichloropropane	<0.0050	<0.0050	<0.0050	<0.0050	0.0050
1,2-Dichloropropane	<0.0050	<0.0050	<0.0050	<0.0050	0.0050
trans-1,3-Dichloropropylene	<0.0050	<0.0050	<0.0050	<0.0050	0.0050
1,1-Dichloropropylene	<0.0050	<0.0050	<0.0050	<0.0050	0.0050
cis-1,3-Dichloropropylene	<0.0050	<0.0050	<0.0050	<0.0050	0.0050
Diisopropyl ether (DIPE)	<0.0050	<0.0050	<0.0050	<0.0050	0.0050
Ethylbenzene	<0.0020	<0.0020	<0.0020	<0.0020	0.0020
Ethyl-tert-Butyl Ether (ETBE)	<0.0050	<0.0050	<0.0050	<0.0050	0.0050
Gasoline Range Organics (GRO)	2.0	9.2	0.81	0.55	0.50
Hexachlorobutadiene	<0.010	<0.010	<0.010	<0.010	0.010
2-Hexanone (MBK)	<0.050	<0.050	<0.050	<0.050	0.050
Isopropylbenzene	<0.0050	<0.0050	<0.0050	<0.0050	0.0050
4-Isopropyltoluene	<0.0050	<0.0050	<0.0050	<0.0050	0.0050
Methyl-tert-Butyl Ether (MTBE)	<0.0050	<0.0050	<0.0050	<0.0050	0.0050
Methylene Chloride	<0.050	<0.050	<0.050	<0.050	0.050
4-Methyl-2-pentanone (MIBK)	<0.050	<0.050	<0.050	<0.050	0.050
Naphthalene	<0.010	<0.010	<0.010	<0.010	0.010
n-Propylbenzene	<0.0050	<0.0050	<0.0050	<0.0050	0.0050

Viorel Vasile
Operations Manager



LABORATORY ANALYSIS RESULTS

Client: The Source Group, Inc. (SH)
Project No: 04-NDLA-007
Project Name: DFSP Norwalk Soil Remediation
Method: VOCs, OXY & TPHG by GC/MS EPA 5035

AA Project No: A5331667
Date Received: 03/03/16
Date Reported: 03/21/16
Units: mg/kg

Date Sampled:	03/03/16	03/03/16	03/03/16	03/03/16	
Date Prepared:	03/07/16	03/07/16	03/07/16	03/07/16	
Date Analyzed:	03/07/16	03/07/16	03/07/16	03/07/16	
AA ID No:	6C03021-01	6C03021-02	6C03021-03	6C03021-04	
Client ID No:	T01541	T01542	T01543	T01544	
Matrix:	Soil	Soil	Soil	Soil	
Dilution Factor:	1	1	1	1	MRL

8260B/5035 +OXY+TPHG (EPA 8260B/5035) (continued)

Styrene	<0.0050	<0.0050	<0.0050	<0.0050	0.0050
1,1,1,2-Tetrachloroethane	<0.0050	<0.0050	<0.0050	<0.0050	0.0050
1,1,2,2-Tetrachloroethane	<0.0050	<0.0050	<0.0050	<0.0050	0.0050
Tetrachloroethylene (PCE)	<0.0050	<0.0050	<0.0050	<0.0050	0.0050
Toluene	0.0023	<0.0020	0.0020	<0.0020	0.0020
1,2,4-Trichlorobenzene	<0.0050	<0.0050	<0.0050	<0.0050	0.0050
1,2,3-Trichlorobenzene	<0.0050	<0.0050	<0.0050	<0.0050	0.0050
1,1,2-Trichloroethane	<0.0050	<0.0050	<0.0050	<0.0050	0.0050
1,1,1-Trichloroethane	<0.0050	<0.0050	<0.0050	<0.0050	0.0050
Trichloroethylene (TCE)	<0.0050	<0.0050	<0.0050	<0.0050	0.0050
Trichlorofluoromethane (R11)	<0.0050	<0.0050	<0.0050	<0.0050	0.0050
1,2,3-Trichloropropane	<0.0050	<0.0050	<0.0050	<0.0050	0.0050
1,1,2-Trichloro-1,2,2-trifluoroethane (R113)	<0.0050	<0.0050	<0.0050	<0.0050	0.0050
1,3,5-Trimethylbenzene	<0.0050	<0.0050	<0.0050	<0.0050	0.0050
1,2,4-Trimethylbenzene	<0.0050	<0.0050	<0.0050	<0.0050	0.0050
Vinyl chloride	<0.0050	<0.0050	<0.0050	<0.0050	0.0050
o-Xylene	<0.0020	<0.0020	<0.0020	<0.0020	0.0020
m,p-Xylenes	0.0022	<0.0020	<0.0020	<0.0020	0.0020

Surrogates					%REC Limits
4-Bromofluorobenzene	97%	104%	99%	103%	70-140
Dibromofluoromethane	107%	104%	97%	102%	70-140
Toluene-d8	104%	107%	107%	104%	70-140

Viorel Vasile
 Operations Manager



LABORATORY ANALYSIS RESULTS

Client: The Source Group, Inc. (SH)
Project No: 04-NDLA-007
Project Name: DFSP Norwalk Soil Remediation
Method: VOCs, OXY & TPHG by GC/MS EPA 5035

AA Project No: A5331667
Date Received: 03/03/16
Date Reported: 03/21/16
Units: mg/kg

Date Sampled:	03/03/16	03/03/16	03/03/16	03/03/16	
Date Prepared:	03/07/16	03/07/16	03/07/16	03/07/16	
Date Analyzed:	03/07/16	03/07/16	03/07/16	03/07/16	
AA ID No:	6C03021-05	6C03021-06	6C03021-07	6C03021-08	
Client ID No:	T01545	T01546	T01547	T01548	
Matrix:	Soil	Soil	Soil	Soil	
Dilution Factor:	1	1	1	1	MRL

8260B/5035 +OXY+TPHG (EPA 8260B/5035)

Acetone	<0.050	<0.050	<0.050	<0.050	0.050
tert-Amyl Methyl Ether (TAME)	<0.0050	<0.0050	<0.0050	<0.0050	0.0050
Benzene	<0.010	<0.010	<0.010	<0.010	0.010
Bromobenzene	<0.0050	<0.0050	<0.0050	<0.0050	0.0050
Bromochloromethane	<0.0050	<0.0050	<0.0050	<0.0050	0.0050
Bromodichloromethane	<0.0050	<0.0050	<0.0050	<0.0050	0.0050
Bromoform	<0.0050	<0.0050	<0.0050	<0.0050	0.0050
Bromomethane	<0.0050	<0.0050	<0.0050	<0.0050	0.0050
2-Butanone (MEK)	<0.050	<0.050	<0.050	<0.050	0.050
tert-Butyl alcohol (TBA)	<0.020	<0.020	<0.020	<0.020	0.020
sec-Butylbenzene	<0.0050	<0.0050	<0.0050	<0.0050	0.0050
tert-Butylbenzene	<0.0050	<0.0050	<0.0050	<0.0050	0.0050
n-Butylbenzene	<0.0050	<0.0050	<0.0050	<0.0050	0.0050
Carbon Disulfide	<0.0050	<0.0050	<0.0050	<0.0050	0.0050
Carbon Tetrachloride	<0.0050	<0.0050	<0.0050	<0.0050	0.0050
Chlorobenzene	<0.0050	<0.0050	<0.0050	<0.0050	0.0050
Chloroethane	<0.0050	<0.0050	<0.0050	<0.0050	0.0050
Chloroform	<0.0050	<0.0050	<0.0050	<0.0050	0.0050
Chloromethane	<0.0050	<0.0050	<0.0050	<0.0050	0.0050
2-Chlorotoluene	<0.0050	<0.0050	<0.0050	<0.0050	0.0050
4-Chlorotoluene	<0.0050	<0.0050	<0.0050	<0.0050	0.0050
1,2-Dibromo-3-chloropropane	<0.010	<0.010	<0.010	<0.010	0.010
Dibromochloromethane	<0.0050	<0.0050	<0.0050	<0.0050	0.0050
1,2-Dibromoethane (EDB)	<0.0050	<0.0050	<0.0050	<0.0050	0.0050
Dibromomethane	<0.0050	<0.0050	<0.0050	<0.0050	0.0050
1,4-Dichlorobenzene	<0.0050	<0.0050	<0.0050	<0.0050	0.0050
1,3-Dichlorobenzene	<0.0050	<0.0050	<0.0050	<0.0050	0.0050

Viorel Vasile
Operations Manager



LABORATORY ANALYSIS RESULTS

Client: The Source Group, Inc. (SH)
Project No: 04-NDLA-007
Project Name: DFSP Norwalk Soil Remediation
Method: VOCs, OXY & TPHG by GC/MS EPA 5035

AA Project No: A5331667
Date Received: 03/03/16
Date Reported: 03/21/16
Units: mg/kg

Date Sampled:	03/03/16	03/03/16	03/03/16	03/03/16	
Date Prepared:	03/07/16	03/07/16	03/07/16	03/07/16	
Date Analyzed:	03/07/16	03/07/16	03/07/16	03/07/16	
AA ID No:	6C03021-05	6C03021-06	6C03021-07	6C03021-08	
Client ID No:	T01545	T01546	T01547	T01548	
Matrix:	Soil	Soil	Soil	Soil	
Dilution Factor:	1	1	1	1	MRL

8260B/5035 +OXY+TPHG (EPA 8260B/5035) (continued)

1,2-Dichlorobenzene	<0.0050	<0.0050	<0.0050	<0.0050	0.0050
Dichlorodifluoromethane (R12)	<0.0050	<0.0050	<0.0050	<0.0050	0.0050
1,1-Dichloroethane	<0.0050	<0.0050	<0.0050	<0.0050	0.0050
1,2-Dichloroethane (EDC)	<0.0050	<0.0050	<0.0050	<0.0050	0.0050
trans-1,2-Dichloroethylene	<0.0050	<0.0050	<0.0050	<0.0050	0.0050
cis-1,2-Dichloroethylene	<0.0050	<0.0050	<0.0050	<0.0050	0.0050
1,1-Dichloroethylene	<0.0050	<0.0050	<0.0050	<0.0050	0.0050
2,2-Dichloropropane	<0.0050	<0.0050	<0.0050	<0.0050	0.0050
1,3-Dichloropropane	<0.0050	<0.0050	<0.0050	<0.0050	0.0050
1,2-Dichloropropane	<0.0050	<0.0050	<0.0050	<0.0050	0.0050
trans-1,3-Dichloropropylene	<0.0050	<0.0050	<0.0050	<0.0050	0.0050
1,1-Dichloropropylene	<0.0050	<0.0050	<0.0050	<0.0050	0.0050
cis-1,3-Dichloropropylene	<0.0050	<0.0050	<0.0050	<0.0050	0.0050
Diisopropyl ether (DIPE)	<0.0050	<0.0050	<0.0050	<0.0050	0.0050
Ethylbenzene	<0.0020	<0.0020	<0.0020	<0.0020	0.0020
Ethyl-tert-Butyl Ether (ETBE)	<0.0050	<0.0050	<0.0050	<0.0050	0.0050
Gasoline Range Organics (GRO)	0.55	<0.50	0.52	<0.50	0.50
Hexachlorobutadiene	<0.010	<0.010	<0.010	<0.010	0.010
2-Hexanone (MBK)	<0.050	<0.050	<0.050	<0.050	0.050
Isopropylbenzene	<0.0050	<0.0050	<0.0050	<0.0050	0.0050
4-Isopropyltoluene	<0.0050	<0.0050	<0.0050	<0.0050	0.0050
Methyl-tert-Butyl Ether (MTBE)	<0.0050	<0.0050	<0.0050	<0.0050	0.0050
Methylene Chloride	<0.050	<0.050	<0.050	<0.050	0.050
4-Methyl-2-pentanone (MIBK)	<0.050	<0.050	<0.050	<0.050	0.050
Naphthalene	<0.010	<0.010	<0.010	<0.010	0.010
n-Propylbenzene	<0.0050	<0.0050	<0.0050	<0.0050	0.0050

Viorel Vasile
Operations Manager



LABORATORY ANALYSIS RESULTS

Client: The Source Group, Inc. (SH)
Project No: 04-NDLA-007
Project Name: DFSP Norwalk Soil Remediation
Method: VOCs, OXY & TPHG by GC/MS EPA 5035

AA Project No: A5331667
Date Received: 03/03/16
Date Reported: 03/21/16
Units: mg/kg

Date Sampled:	03/03/16	03/03/16	03/03/16	03/03/16	
Date Prepared:	03/07/16	03/07/16	03/07/16	03/07/16	
Date Analyzed:	03/07/16	03/07/16	03/07/16	03/07/16	
AA ID No:	6C03021-05	6C03021-06	6C03021-07	6C03021-08	
Client ID No:	T01545	T01546	T01547	T01548	
Matrix:	Soil	Soil	Soil	Soil	
Dilution Factor:	1	1	1	1	MRL

8260B/5035 +OXY+TPHG (EPA 8260B/5035) (continued)

Styrene	<0.0050	<0.0050	<0.0050	<0.0050	0.0050
1,1,1,2-Tetrachloroethane	<0.0050	<0.0050	<0.0050	<0.0050	0.0050
1,1,2,2-Tetrachloroethane	<0.0050	<0.0050	<0.0050	<0.0050	0.0050
Tetrachloroethylene (PCE)	<0.0050	<0.0050	<0.0050	<0.0050	0.0050
Toluene	<0.0020	0.0022	0.0026	<0.0020	0.0020
1,2,4-Trichlorobenzene	<0.0050	<0.0050	<0.0050	<0.0050	0.0050
1,2,3-Trichlorobenzene	<0.0050	<0.0050	<0.0050	<0.0050	0.0050
1,1,2-Trichloroethane	<0.0050	<0.0050	<0.0050	<0.0050	0.0050
1,1,1-Trichloroethane	<0.0050	<0.0050	<0.0050	<0.0050	0.0050
Trichloroethylene (TCE)	<0.0050	<0.0050	<0.0050	<0.0050	0.0050
Trichlorofluoromethane (R11)	<0.0050	<0.0050	<0.0050	<0.0050	0.0050
1,2,3-Trichloropropane	<0.0050	<0.0050	<0.0050	<0.0050	0.0050
1,1,2-Trichloro-1,2,2-trifluoroethane (R113)	<0.0050	<0.0050	<0.0050	<0.0050	0.0050
1,3,5-Trimethylbenzene	<0.0050	<0.0050	<0.0050	<0.0050	0.0050
1,2,4-Trimethylbenzene	<0.0050	<0.0050	<0.0050	<0.0050	0.0050
Vinyl chloride	<0.0050	<0.0050	<0.0050	<0.0050	0.0050
o-Xylene	<0.0020	<0.0020	<0.0020	<0.0020	0.0020
m,p-Xylenes	<0.0020	<0.0020	<0.0020	<0.0020	0.0020

Surrogates

4-Bromofluorobenzene	100%	106%	104%	106%	%REC Limits 70-140
Dibromofluoromethane	100%	105%	107%	104%	70-140
Toluene-d8	106%	105%	108%	105%	70-140

Viorel Vasile
Operations Manager



LABORATORY ANALYSIS RESULTS

Client: The Source Group, Inc. (SH)
Project No: 04-NDLA-007
Project Name: DFSP Norwalk Soil Remediation
Method: VOCs, OXY & TPHG by GC/MS EPA 5035

AA Project No: A5331667
Date Received: 03/03/16
Date Reported: 03/21/16
Units: mg/kg

Date Sampled:	03/03/16	03/03/16	03/03/16	03/03/16	
Date Prepared:	03/07/16	03/07/16	03/08/16	03/07/16	
Date Analyzed:	03/07/16	03/07/16	03/08/16	03/08/16	
AA ID No:	6C03021-09	6C03021-10	6C03021-11	6C03021-12	
Client ID No:	T01549	T01550	T01551	T01552	
Matrix:	Soil	Soil	Soil	Soil	
Dilution Factor:	1	1	1	1	MRL

8260B/5035 +OXY+TPHG (EPA 8260B/5035)

Acetone	<0.050	<0.050	0.054	<0.050	0.050
tert-Amyl Methyl Ether (TAME)	<0.0050	<0.0050	<0.0050	<0.0050	0.0050
Benzene	<0.010	<0.010	<0.010	<0.010	0.010
Bromobenzene	<0.0050	<0.0050	<0.0050	<0.0050	0.0050
Bromochloromethane	<0.0050	<0.0050	<0.0050	<0.0050	0.0050
Bromodichloromethane	<0.0050	<0.0050	<0.0050	<0.0050	0.0050
Bromoform	<0.0050	<0.0050	<0.0050	<0.0050	0.0050
Bromomethane	<0.0050	<0.0050	<0.0050	<0.0050	0.0050
2-Butanone (MEK)	<0.050	<0.050	<0.050	<0.050	0.050
tert-Butyl alcohol (TBA)	<0.020	<0.020	<0.020	<0.020	0.020
sec-Butylbenzene	<0.0050	<0.0050	<0.0050	<0.0050	0.0050
tert-Butylbenzene	<0.0050	<0.0050	<0.0050	<0.0050	0.0050
n-Butylbenzene	<0.0050	<0.0050	<0.0050	<0.0050	0.0050
Carbon Disulfide	<0.0050	<0.0050	<0.0050	<0.0050	0.0050
Carbon Tetrachloride	<0.0050	<0.0050	<0.0050	<0.0050	0.0050
Chlorobenzene	<0.0050	<0.0050	<0.0050	<0.0050	0.0050
Chloroethane	<0.0050	<0.0050	<0.0050	<0.0050	0.0050
Chloroform	<0.0050	<0.0050	<0.0050	<0.0050	0.0050
Chloromethane	<0.0050	<0.0050	<0.0050	<0.0050	0.0050
2-Chlorotoluene	<0.0050	<0.0050	<0.0050	<0.0050	0.0050
4-Chlorotoluene	<0.0050	<0.0050	<0.0050	<0.0050	0.0050
1,2-Dibromo-3-chloropropane	<0.010	<0.010	<0.010	<0.010	0.010
Dibromochloromethane	<0.0050	<0.0050	<0.0050	<0.0050	0.0050
1,2-Dibromoethane (EDB)	<0.0050	<0.0050	<0.0050	<0.0050	0.0050
Dibromomethane	<0.0050	<0.0050	<0.0050	<0.0050	0.0050
1,4-Dichlorobenzene	<0.0050	<0.0050	<0.0050	<0.0050	0.0050
1,3-Dichlorobenzene	<0.0050	<0.0050	<0.0050	<0.0050	0.0050

Viorel Vasile
Operations Manager



LABORATORY ANALYSIS RESULTS

Client: The Source Group, Inc. (SH)
Project No: 04-NDLA-007
Project Name: DFSP Norwalk Soil Remediation
Method: VOCs, OXY & TPHG by GC/MS EPA 5035

AA Project No: A5331667
Date Received: 03/03/16
Date Reported: 03/21/16
Units: mg/kg

Date Sampled:	03/03/16	03/03/16	03/03/16	03/03/16	
Date Prepared:	03/07/16	03/07/16	03/08/16	03/07/16	
Date Analyzed:	03/07/16	03/07/16	03/08/16	03/08/16	
AA ID No:	6C03021-09	6C03021-10	6C03021-11	6C03021-12	
Client ID No:	T01549	T01550	T01551	T01552	
Matrix:	Soil	Soil	Soil	Soil	
Dilution Factor:	1	1	1	1	MRL

8260B/5035 +OXY+TPHG (EPA 8260B/5035) (continued)

1,2-Dichlorobenzene	<0.0050	<0.0050	<0.0050	<0.0050	0.0050
Dichlorodifluoromethane (R12)	<0.0050	<0.0050	<0.0050	<0.0050	0.0050
1,1-Dichloroethane	<0.0050	<0.0050	<0.0050	<0.0050	0.0050
1,2-Dichloroethane (EDC)	<0.0050	<0.0050	<0.0050	<0.0050	0.0050
trans-1,2-Dichloroethylene	<0.0050	<0.0050	<0.0050	<0.0050	0.0050
cis-1,2-Dichloroethylene	<0.0050	<0.0050	<0.0050	<0.0050	0.0050
1,1-Dichloroethylene	<0.0050	<0.0050	<0.0050	<0.0050	0.0050
2,2-Dichloropropane	<0.0050	<0.0050	<0.0050	<0.0050	0.0050
1,3-Dichloropropane	<0.0050	<0.0050	<0.0050	<0.0050	0.0050
1,2-Dichloropropane	<0.0050	<0.0050	<0.0050	<0.0050	0.0050
trans-1,3-Dichloropropylene	<0.0050	<0.0050	<0.0050	<0.0050	0.0050
1,1-Dichloropropylene	<0.0050	<0.0050	<0.0050	<0.0050	0.0050
cis-1,3-Dichloropropylene	<0.0050	<0.0050	<0.0050	<0.0050	0.0050
Diisopropyl ether (DIPE)	<0.0050	<0.0050	<0.0050	<0.0050	0.0050
Ethylbenzene	<0.0020	<0.0020	<0.0020	<0.0020	0.0020
Ethyl-tert-Butyl Ether (ETBE)	<0.0050	<0.0050	<0.0050	<0.0050	0.0050
Gasoline Range Organics (GRO)	<0.50	4.0	0.81	<0.50	0.50
Hexachlorobutadiene	<0.010	<0.010	<0.010	<0.010	0.010
2-Hexanone (MBK)	<0.050	<0.050	<0.050	<0.050	0.050
Isopropylbenzene	<0.0050	<0.0050	<0.0050	<0.0050	0.0050
4-Isopropyltoluene	<0.0050	<0.0050	<0.0050	<0.0050	0.0050
Methyl-tert-Butyl Ether (MTBE)	<0.0050	<0.0050	<0.0050	<0.0050	0.0050
Methylene Chloride	<0.050	<0.050	<0.050	<0.050	0.050
4-Methyl-2-pentanone (MIBK)	<0.050	<0.050	<0.050	<0.050	0.050
Naphthalene	<0.010	<0.010	<0.010	<0.010	0.010
n-Propylbenzene	<0.0050	<0.0050	<0.0050	<0.0050	0.0050

Viorel Vasile
Operations Manager



LABORATORY ANALYSIS RESULTS

Client: The Source Group, Inc. (SH)
 Project No: 04-NDLA-007
 Project Name: DFSP Norwalk Soil Remediation
 Method: VOCs, OXY & TPHG by GC/MS EPA 5035

AA Project No: A5331667
 Date Received: 03/03/16
 Date Reported: 03/21/16
 Units: mg/kg

Date Sampled:	03/03/16	03/03/16	03/03/16	03/03/16	
Date Prepared:	03/07/16	03/07/16	03/08/16	03/07/16	
Date Analyzed:	03/07/16	03/07/16	03/08/16	03/08/16	
AA ID No:	6C03021-09	6C03021-10	6C03021-11	6C03021-12	
Client ID No:	T01549	T01550	T01551	T01552	
Matrix:	Soil	Soil	Soil	Soil	
Dilution Factor:	1	1	1	1	MRL

8260B/5035 +OXY+TPHG (EPA 8260B/5035) (continued)

Styrene	<0.0050	<0.0050	<0.0050	<0.0050	0.0050
1,1,1,2-Tetrachloroethane	<0.0050	<0.0050	<0.0050	<0.0050	0.0050
1,1,2,2-Tetrachloroethane	<0.0050	<0.0050	<0.0050	<0.0050	0.0050
Tetrachloroethylene (PCE)	<0.0050	<0.0050	<0.0050	<0.0050	0.0050
Toluene	0.0029	<0.0020	0.0030	0.0021	0.0020
1,2,4-Trichlorobenzene	<0.0050	<0.0050	<0.0050	<0.0050	0.0050
1,2,3-Trichlorobenzene	<0.0050	<0.0050	<0.0050	<0.0050	0.0050
1,1,2-Trichloroethane	<0.0050	<0.0050	<0.0050	<0.0050	0.0050
1,1,1-Trichloroethane	<0.0050	<0.0050	<0.0050	<0.0050	0.0050
Trichloroethylene (TCE)	<0.0050	<0.0050	<0.0050	<0.0050	0.0050
Trichlorofluoromethane (R11)	<0.0050	<0.0050	<0.0050	<0.0050	0.0050
1,2,3-Trichloropropane	<0.0050	<0.0050	<0.0050	<0.0050	0.0050
1,1,2-Trichloro-1,2,2-trifluoroethane (R113)	<0.0050	<0.0050	<0.0050	<0.0050	0.0050
1,3,5-Trimethylbenzene	<0.0050	<0.0050	<0.0050	<0.0050	0.0050
1,2,4-Trimethylbenzene	<0.0050	<0.0050	<0.0050	<0.0050	0.0050
Vinyl chloride	<0.0050	<0.0050	<0.0050	<0.0050	0.0050
o-Xylene	<0.0020	<0.0020	<0.0020	<0.0020	0.0020
m,p-Xylenes	<0.0020	<0.0020	<0.0020	<0.0020	0.0020

Surrogates

4-Bromofluorobenzene	106%	98%	101%	111%	%REC Limits 70-140
Dibromofluoromethane	105%	107%	112%	112%	70-140
Toluene-d8	107%	109%	104%	109%	70-140

Viorel Vasile
 Operations Manager

**LABORATORY ANALYSIS RESULTS**

Client: The Source Group, Inc. (SH)
Project No: 04-NDLA-007
Project Name: DFSP Norwalk Soil Remediation
Method: VOCs, OXY & TPHG by GC/MS EPA 5035

AA Project No: A5331667
Date Received: 03/03/16
Date Reported: 03/21/16
Units: mg/kg

Date Sampled:	03/03/16	03/03/16	03/03/16	03/03/16	
Date Prepared:	03/07/16	03/08/16	03/08/16	03/07/16	
Date Analyzed:	03/08/16	03/08/16	03/08/16	03/08/16	
AA ID No:	6C03021-13	6C03021-14	6C03021-15	6C03021-16	
Client ID No:	T01553	T01554	T01555	T01556	
Matrix:	Soil	Soil	Soil	Soil	
Dilution Factor:	1	1	1	1	MRL

8260B/5035 +OXY+TPHG (EPA 8260B/5035)

Acetone	<0.050	<0.050	0.074	<0.050	0.050
tert-Amyl Methyl Ether (TAME)	<0.0050	<0.0050	<0.0050	<0.0050	0.0050
Benzene	<0.010	<0.010	<0.010	<0.010	0.010
Bromobenzene	<0.0050	<0.0050	<0.0050	<0.0050	0.0050
Bromochloromethane	<0.0050	<0.0050	<0.0050	<0.0050	0.0050
Bromodichloromethane	<0.0050	<0.0050	<0.0050	<0.0050	0.0050
Bromoform	<0.0050	<0.0050	<0.0050	<0.0050	0.0050
Bromomethane	<0.0050	<0.0050	<0.0050	<0.0050	0.0050
2-Butanone (MEK)	<0.050	<0.050	<0.050	<0.050	0.050
tert-Butyl alcohol (TBA)	<0.020	<0.020	<0.020	<0.020	0.020
sec-Butylbenzene	<0.0050	<0.0050	<0.0050	<0.0050	0.0050
tert-Butylbenzene	<0.0050	<0.0050	<0.0050	<0.0050	0.0050
n-Butylbenzene	<0.0050	<0.0050	<0.0050	<0.0050	0.0050
Carbon Disulfide	<0.0050	<0.0050	<0.0050	<0.0050	0.0050
Carbon Tetrachloride	<0.0050	<0.0050	<0.0050	<0.0050	0.0050
Chlorobenzene	<0.0050	<0.0050	<0.0050	<0.0050	0.0050
Chloroethane	<0.0050	<0.0050	<0.0050	<0.0050	0.0050
Chloroform	<0.0050	<0.0050	<0.0050	<0.0050	0.0050
Chloromethane	<0.0050	<0.0050	<0.0050	<0.0050	0.0050
2-Chlorotoluene	<0.0050	<0.0050	<0.0050	<0.0050	0.0050
4-Chlorotoluene	<0.0050	<0.0050	<0.0050	<0.0050	0.0050
1,2-Dibromo-3-chloropropane	<0.010	<0.010	<0.010	<0.010	0.010
Dibromochloromethane	<0.0050	<0.0050	<0.0050	<0.0050	0.0050
1,2-Dibromoethane (EDB)	<0.0050	<0.0050	<0.0050	<0.0050	0.0050
Dibromomethane	<0.0050	<0.0050	<0.0050	<0.0050	0.0050
1,4-Dichlorobenzene	<0.0050	<0.0050	<0.0050	<0.0050	0.0050
1,3-Dichlorobenzene	<0.0050	<0.0050	<0.0050	<0.0050	0.0050

Viorel Vasile
Operations Manager



LABORATORY ANALYSIS RESULTS

Client: The Source Group, Inc. (SH)
Project No: 04-NDLA-007
Project Name: DFSP Norwalk Soil Remediation
Method: VOCs, OXY & TPHG by GC/MS EPA 5035

AA Project No: A5331667
Date Received: 03/03/16
Date Reported: 03/21/16
Units: mg/kg

Date Sampled:	03/03/16	03/03/16	03/03/16	03/03/16	
Date Prepared:	03/07/16	03/08/16	03/08/16	03/07/16	
Date Analyzed:	03/08/16	03/08/16	03/08/16	03/08/16	
AA ID No:	6C03021-13	6C03021-14	6C03021-15	6C03021-16	
Client ID No:	T01553	T01554	T01555	T01556	
Matrix:	Soil	Soil	Soil	Soil	
Dilution Factor:	1	1	1	1	MRL

8260B/5035 +OXY+TPHG (EPA 8260B/5035) (continued)

1,2-Dichlorobenzene	<0.0050	<0.0050	<0.0050	<0.0050	0.0050
Dichlorodifluoromethane (R12)	<0.0050	<0.0050	<0.0050	<0.0050	0.0050
1,1-Dichloroethane	<0.0050	<0.0050	<0.0050	<0.0050	0.0050
1,2-Dichloroethane (EDC)	<0.0050	<0.0050	<0.0050	<0.0050	0.0050
trans-1,2-Dichloroethylene	<0.0050	<0.0050	<0.0050	<0.0050	0.0050
cis-1,2-Dichloroethylene	<0.0050	<0.0050	<0.0050	<0.0050	0.0050
1,1-Dichloroethylene	<0.0050	<0.0050	<0.0050	<0.0050	0.0050
2,2-Dichloropropane	<0.0050	<0.0050	<0.0050	<0.0050	0.0050
1,3-Dichloropropane	<0.0050	<0.0050	<0.0050	<0.0050	0.0050
1,2-Dichloropropane	<0.0050	<0.0050	<0.0050	<0.0050	0.0050
trans-1,3-Dichloropropylene	<0.0050	<0.0050	<0.0050	<0.0050	0.0050
1,1-Dichloropropylene	<0.0050	<0.0050	<0.0050	<0.0050	0.0050
cis-1,3-Dichloropropylene	<0.0050	<0.0050	<0.0050	<0.0050	0.0050
Diisopropyl ether (DIPE)	<0.0050	<0.0050	<0.0050	<0.0050	0.0050
Ethylbenzene	<0.0020	<0.0020	<0.0020	<0.0020	0.0020
Ethyl-tert-Butyl Ether (ETBE)	<0.0050	<0.0050	<0.0050	<0.0050	0.0050
Gasoline Range Organics (GRO)	0.62	1.2	<0.50	1.3	0.50
Hexachlorobutadiene	<0.010	<0.010	<0.010	<0.010	0.010
2-Hexanone (MBK)	<0.050	<0.050	<0.050	<0.050	0.050
Isopropylbenzene	<0.0050	<0.0050	<0.0050	<0.0050	0.0050
4-Isopropyltoluene	<0.0050	<0.0050	<0.0050	<0.0050	0.0050
Methyl-tert-Butyl Ether (MTBE)	<0.0050	<0.0050	<0.0050	<0.0050	0.0050
Methylene Chloride	<0.050	<0.050	<0.050	<0.050	0.050
4-Methyl-2-pentanone (MIBK)	<0.050	<0.050	<0.050	<0.050	0.050
Naphthalene	<0.010	<0.010	<0.010	<0.010	0.010
n-Propylbenzene	<0.0050	<0.0050	<0.0050	<0.0050	0.0050

Viorel Vasile
Operations Manager



LABORATORY ANALYSIS RESULTS

Client: The Source Group, Inc. (SH)
Project No: 04-NDLA-007
Project Name: DFSP Norwalk Soil Remediation
Method: VOCs, OXY & TPHG by GC/MS EPA 5035

AA Project No: A5331667
Date Received: 03/03/16
Date Reported: 03/21/16
Units: mg/kg

Date Sampled:	03/03/16	03/03/16	03/03/16	03/03/16	
Date Prepared:	03/07/16	03/08/16	03/08/16	03/07/16	
Date Analyzed:	03/08/16	03/08/16	03/08/16	03/08/16	
AA ID No:	6C03021-13	6C03021-14	6C03021-15	6C03021-16	
Client ID No:	T01553	T01554	T01555	T01556	
Matrix:	Soil	Soil	Soil	Soil	
Dilution Factor:	1	1	1	1	MRL

8260B/5035 +OXY+TPHG (EPA 8260B/5035) (continued)

Styrene	<0.0050	<0.0050	<0.0050	<0.0050	0.0050
1,1,1,2-Tetrachloroethane	<0.0050	<0.0050	<0.0050	<0.0050	0.0050
1,1,2,2-Tetrachloroethane	<0.0050	<0.0050	<0.0050	<0.0050	0.0050
Tetrachloroethylene (PCE)	<0.0050	<0.0050	<0.0050	<0.0050	0.0050
Toluene	0.0022	<0.0020	0.0027	<0.0020	0.0020
1,2,4-Trichlorobenzene	<0.0050	<0.0050	<0.0050	<0.0050	0.0050
1,2,3-Trichlorobenzene	<0.0050	<0.0050	<0.0050	<0.0050	0.0050
1,1,2-Trichloroethane	<0.0050	<0.0050	<0.0050	<0.0050	0.0050
1,1,1-Trichloroethane	<0.0050	<0.0050	<0.0050	<0.0050	0.0050
Trichloroethylene (TCE)	<0.0050	<0.0050	<0.0050	<0.0050	0.0050
Trichlorofluoromethane (R11)	<0.0050	<0.0050	<0.0050	<0.0050	0.0050
1,2,3-Trichloropropane	<0.0050	<0.0050	<0.0050	<0.0050	0.0050
1,1,2-Trichloro-1,2,2-trifluoroethane (R113)	<0.0050	<0.0050	<0.0050	<0.0050	0.0050
1,3,5-Trimethylbenzene	<0.0050	<0.0050	<0.0050	<0.0050	0.0050
1,2,4-Trimethylbenzene	<0.0050	<0.0050	<0.0050	<0.0050	0.0050
Vinyl chloride	<0.0050	<0.0050	<0.0050	<0.0050	0.0050
o-Xylene	<0.0020	<0.0020	<0.0020	<0.0020	0.0020
m,p-Xylenes	<0.0020	<0.0020	<0.0020	<0.0020	0.0020

Surrogates

4-Bromofluorobenzene	104%	97%	103%	109%	%REC Limits 70-140
Dibromofluoromethane	113%	111%	113%	111%	70-140
Toluene-d8	106%	105%	103%	111%	70-140

Viorel Vasile
Operations Manager



LABORATORY ANALYSIS RESULTS

Client: The Source Group, Inc. (SH)
Project No: 04-NDLA-007
Project Name: DFSP Norwalk Soil Remediation
Method: VOCs, OXY & TPHG by GC/MS EPA 5035

AA Project No: A5331667
Date Received: 03/03/16
Date Reported: 03/21/16
Units: mg/kg

Date Sampled:	03/03/16	03/03/16	03/03/16	03/03/16	
Date Prepared:	03/07/16	03/08/16	03/08/16	03/08/16	
Date Analyzed:	03/08/16	03/08/16	03/08/16	03/08/16	
AA ID No:	6C03021-17	6C03021-18	6C03021-19	6C03021-20	
Client ID No:	T01557	T01558	T01559	T01560	
Matrix:	Soil	Soil	Soil	Soil	
Dilution Factor:	1	1	1	1	MRL

8260B/5035 +OXY+TPHG (EPA 8260B/5035)

Acetone	<0.050	<0.050	<0.050	<0.050	0.050
tert-Amyl Methyl Ether (TAME)	<0.0050	<0.0050	<0.0050	<0.0050	0.0050
Benzene	<0.010	<0.010	<0.010	<0.010	0.010
Bromobenzene	<0.0050	<0.0050	<0.0050	<0.0050	0.0050
Bromochloromethane	<0.0050	<0.0050	<0.0050	<0.0050	0.0050
Bromodichloromethane	<0.0050	<0.0050	<0.0050	<0.0050	0.0050
Bromoform	<0.0050	<0.0050	<0.0050	<0.0050	0.0050
Bromomethane	<0.0050	<0.0050	<0.0050	<0.0050	0.0050
2-Butanone (MEK)	<0.050	<0.050	<0.050	<0.050	0.050
tert-Butyl alcohol (TBA)	<0.020	<0.020	<0.020	<0.020	0.020
sec-Butylbenzene	<0.0050	<0.0050	<0.0050	<0.0050	0.0050
tert-Butylbenzene	<0.0050	<0.0050	<0.0050	<0.0050	0.0050
n-Butylbenzene	<0.0050	<0.0050	<0.0050	<0.0050	0.0050
Carbon Disulfide	<0.0050	<0.0050	<0.0050	<0.0050	0.0050
Carbon Tetrachloride	<0.0050	<0.0050	<0.0050	<0.0050	0.0050
Chlorobenzene	<0.0050	<0.0050	<0.0050	<0.0050	0.0050
Chloroethane	<0.0050	<0.0050	<0.0050	<0.0050	0.0050
Chloroform	<0.0050	<0.0050	<0.0050	<0.0050	0.0050
Chloromethane	<0.0050	<0.0050	<0.0050	<0.0050	0.0050
2-Chlorotoluene	<0.0050	<0.0050	<0.0050	<0.0050	0.0050
4-Chlorotoluene	<0.0050	<0.0050	<0.0050	<0.0050	0.0050
1,2-Dibromo-3-chloropropane	<0.010	<0.010	<0.010	<0.010	0.010
Dibromochloromethane	<0.0050	<0.0050	<0.0050	<0.0050	0.0050
1,2-Dibromoethane (EDB)	<0.0050	<0.0050	<0.0050	<0.0050	0.0050
Dibromomethane	<0.0050	<0.0050	<0.0050	<0.0050	0.0050
1,4-Dichlorobenzene	<0.0050	<0.0050	<0.0050	<0.0050	0.0050
1,3-Dichlorobenzene	<0.0050	<0.0050	<0.0050	<0.0050	0.0050

Viorel Vasile
Operations Manager



LABORATORY ANALYSIS RESULTS

Client: The Source Group, Inc. (SH)
Project No: 04-NDLA-007
Project Name: DFSP Norwalk Soil Remediation
Method: VOCs, OXY & TPHG by GC/MS EPA 5035

AA Project No: A5331667
Date Received: 03/03/16
Date Reported: 03/21/16
Units: mg/kg

Table with 5 columns: Date Sampled, Date Prepared, Date Analyzed, AA ID No, Client ID No, Matrix, Dilution Factor, and MRL. Rows include sample dates (03/03/16, 03/07/16, 03/08/16), IDs (6C03021-17 to 20), client IDs (T01557 to T01560), matrix (Soil), and dilution factor (1).

8260B/5035 +OXY+TPHG (EPA 8260B/5035) (continued)

Table listing chemical compounds and their concentrations across four samples. Compounds include 1,2-Dichlorobenzene, Dichlorodifluoromethane (R12), 1,1-Dichloroethane, 1,2-Dichloroethane (EDC), trans-1,2-Dichloroethylene, cis-1,2-Dichloroethylene, 1,1-Dichloroethylene, 2,2-Dichloropropane, 1,3-Dichloropropane, 1,2-Dichloropropane, trans-1,3-Dichloropropylene, 1,1-Dichloropropylene, cis-1,3-Dichloropropylene, Diisopropyl ether (DIPE), Ethylbenzene, Ethyl-tert-Butyl Ether (ETBE), Gasoline Range Organics (GRO), Hexachlorobutadiene, 2-Hexanone (MBK), Isopropylbenzene, 4-Isopropyltoluene, Methyl-tert-Butyl Ether (MTBE), Methylene Chloride, 4-Methyl-2-pentanone (MIBK), Naphthalene, and n-Propylbenzene.

Viorel Vasile
Operations Manager



LABORATORY ANALYSIS RESULTS

Client: The Source Group, Inc. (SH)
Project No: 04-NDLA-007
Project Name: DFSP Norwalk Soil Remediation
Method: VOCs, OXY & TPHG by GC/MS EPA 5035

AA Project No: A5331667
Date Received: 03/03/16
Date Reported: 03/21/16
Units: mg/kg

Date Sampled:	03/03/16	03/03/16	03/03/16	03/03/16	
Date Prepared:	03/07/16	03/08/16	03/08/16	03/08/16	
Date Analyzed:	03/08/16	03/08/16	03/08/16	03/08/16	
AA ID No:	6C03021-17	6C03021-18	6C03021-19	6C03021-20	
Client ID No:	T01557	T01558	T01559	T01560	
Matrix:	Soil	Soil	Soil	Soil	
Dilution Factor:	1	1	1	1	MRL

8260B/5035 +OXY+TPHG (EPA 8260B/5035) (continued)

Styrene	<0.0050	<0.0050	<0.0050	<0.0050	0.0050
1,1,1,2-Tetrachloroethane	<0.0050	<0.0050	<0.0050	<0.0050	0.0050
1,1,2,2-Tetrachloroethane	<0.0050	<0.0050	<0.0050	<0.0050	0.0050
Tetrachloroethylene (PCE)	<0.0050	<0.0050	<0.0050	<0.0050	0.0050
Toluene	0.0021	<0.0020	<0.0020	<0.0020	0.0020
1,2,4-Trichlorobenzene	<0.0050	<0.0050	<0.0050	<0.0050	0.0050
1,2,3-Trichlorobenzene	<0.0050	<0.0050	<0.0050	<0.0050	0.0050
1,1,2-Trichloroethane	<0.0050	<0.0050	<0.0050	<0.0050	0.0050
1,1,1-Trichloroethane	<0.0050	<0.0050	<0.0050	<0.0050	0.0050
Trichloroethylene (TCE)	<0.0050	<0.0050	<0.0050	<0.0050	0.0050
Trichlorofluoromethane (R11)	<0.0050	<0.0050	<0.0050	<0.0050	0.0050
1,2,3-Trichloropropane	<0.0050	<0.0050	<0.0050	<0.0050	0.0050
1,1,2-Trichloro-1,2,2-trifluoroethane (R113)	<0.0050	<0.0050	<0.0050	<0.0050	0.0050
1,3,5-Trimethylbenzene	<0.0050	<0.0050	<0.0050	<0.0050	0.0050
1,2,4-Trimethylbenzene	<0.0050	<0.0050	<0.0050	<0.0050	0.0050
Vinyl chloride	<0.0050	<0.0050	<0.0050	<0.0050	0.0050
o-Xylene	<0.0020	<0.0020	<0.0020	<0.0020	0.0020
m,p-Xylenes	<0.0020	<0.0020	<0.0020	<0.0020	0.0020

Surrogates					%REC Limits
4-Bromofluorobenzene	112%	100%	102%	105%	70-140
Dibromofluoromethane	108%	104%	106%	104%	70-140
Toluene-d8	108%	103%	100%	102%	70-140

Viorel Vasile
Operations Manager



LABORATORY ANALYSIS RESULTS

Client: The Source Group, Inc. (SH)
Project No: 04-NDLA-007
Project Name: DFSP Norwalk Soil Remediation
Method: VOCs, OXY & TPHG by GC/MS EPA 5035

AA Project No: A5331667
Date Received: 03/03/16
Date Reported: 03/21/16
Units: mg/kg

Date Sampled:	03/03/16	03/03/16	03/03/16	03/03/16	
Date Prepared:	03/08/16	03/08/16	03/08/16	03/08/16	
Date Analyzed:	03/08/16	03/08/16	03/08/16	03/08/16	
AA ID No:	6C03021-21	6C03021-22	6C03021-23	6C03021-24	
Client ID No:	T01561	T01562	T01563	T01564	
Matrix:	Soil	Soil	Soil	Soil	
Dilution Factor:	1	1	1	1	MRL

8260B/5035 +OXY+TPHG (EPA 8260B/5035)

Acetone	<0.050	<0.050	<0.050	0.054	0.050
tert-Amyl Methyl Ether (TAME)	<0.0050	<0.0050	<0.0050	<0.0050	0.0050
Benzene	<0.010	<0.010	<0.010	<0.010	0.010
Bromobenzene	<0.0050	<0.0050	<0.0050	<0.0050	0.0050
Bromochloromethane	<0.0050	<0.0050	<0.0050	<0.0050	0.0050
Bromodichloromethane	<0.0050	<0.0050	<0.0050	<0.0050	0.0050
Bromoform	<0.0050	<0.0050	<0.0050	<0.0050	0.0050
Bromomethane	<0.0050	<0.0050	<0.0050	<0.0050	0.0050
2-Butanone (MEK)	<0.050	<0.050	<0.050	<0.050	0.050
tert-Butyl alcohol (TBA)	<0.020	<0.020	<0.020	<0.020	0.020
sec-Butylbenzene	<0.0050	<0.0050	<0.0050	<0.0050	0.0050
tert-Butylbenzene	<0.0050	<0.0050	<0.0050	<0.0050	0.0050
n-Butylbenzene	<0.0050	<0.0050	<0.0050	<0.0050	0.0050
Carbon Disulfide	<0.0050	<0.0050	<0.0050	<0.0050	0.0050
Carbon Tetrachloride	<0.0050	<0.0050	<0.0050	<0.0050	0.0050
Chlorobenzene	<0.0050	<0.0050	<0.0050	<0.0050	0.0050
Chloroethane	<0.0050	<0.0050	<0.0050	<0.0050	0.0050
Chloroform	<0.0050	<0.0050	<0.0050	<0.0050	0.0050
Chloromethane	<0.0050	<0.0050	<0.0050	<0.0050	0.0050
2-Chlorotoluene	<0.0050	<0.0050	<0.0050	<0.0050	0.0050
4-Chlorotoluene	<0.0050	<0.0050	<0.0050	<0.0050	0.0050
1,2-Dibromo-3-chloropropane	<0.010	<0.010	<0.010	<0.010	0.010
Dibromochloromethane	<0.0050	<0.0050	<0.0050	<0.0050	0.0050
1,2-Dibromoethane (EDB)	<0.0050	<0.0050	<0.0050	<0.0050	0.0050
Dibromomethane	<0.0050	<0.0050	<0.0050	<0.0050	0.0050
1,4-Dichlorobenzene	<0.0050	<0.0050	<0.0050	<0.0050	0.0050
1,3-Dichlorobenzene	<0.0050	<0.0050	<0.0050	<0.0050	0.0050

Viorel Vasile
Operations Manager



LABORATORY ANALYSIS RESULTS

Client: The Source Group, Inc. (SH)
Project No: 04-NDLA-007
Project Name: DFSP Norwalk Soil Remediation
Method: VOCs, OXY & TPHG by GC/MS EPA 5035

AA Project No: A5331667
Date Received: 03/03/16
Date Reported: 03/21/16
Units: mg/kg

Date Sampled:	03/03/16	03/03/16	03/03/16	03/03/16	
Date Prepared:	03/08/16	03/08/16	03/08/16	03/08/16	
Date Analyzed:	03/08/16	03/08/16	03/08/16	03/08/16	
AA ID No:	6C03021-21	6C03021-22	6C03021-23	6C03021-24	
Client ID No:	T01561	T01562	T01563	T01564	
Matrix:	Soil	Soil	Soil	Soil	
Dilution Factor:	1	1	1	1	MRL

8260B/5035 +OXY+TPHG (EPA 8260B/5035) (continued)

1,2-Dichlorobenzene	<0.0050	<0.0050	<0.0050	<0.0050	0.0050
Dichlorodifluoromethane (R12)	<0.0050	<0.0050	<0.0050	<0.0050	0.0050
1,1-Dichloroethane	<0.0050	<0.0050	<0.0050	<0.0050	0.0050
1,2-Dichloroethane (EDC)	<0.0050	<0.0050	<0.0050	<0.0050	0.0050
trans-1,2-Dichloroethylene	<0.0050	<0.0050	<0.0050	<0.0050	0.0050
cis-1,2-Dichloroethylene	<0.0050	<0.0050	<0.0050	<0.0050	0.0050
1,1-Dichloroethylene	<0.0050	<0.0050	<0.0050	<0.0050	0.0050
2,2-Dichloropropane	<0.0050	<0.0050	<0.0050	<0.0050	0.0050
1,3-Dichloropropane	<0.0050	<0.0050	<0.0050	<0.0050	0.0050
1,2-Dichloropropane	<0.0050	<0.0050	<0.0050	<0.0050	0.0050
trans-1,3-Dichloropropylene	<0.0050	<0.0050	<0.0050	<0.0050	0.0050
1,1-Dichloropropylene	<0.0050	<0.0050	<0.0050	<0.0050	0.0050
cis-1,3-Dichloropropylene	<0.0050	<0.0050	<0.0050	<0.0050	0.0050
Diisopropyl ether (DIPE)	<0.0050	<0.0050	<0.0050	<0.0050	0.0050
Ethylbenzene	<0.0020	<0.0020	<0.0020	<0.0020	0.0020
Ethyl-tert-Butyl Ether (ETBE)	<0.0050	<0.0050	<0.0050	<0.0050	0.0050
Gasoline Range Organics (GRO)	5.4	1.3	<0.50	<0.50	0.50
Hexachlorobutadiene	<0.010	<0.010	<0.010	<0.010	0.010
2-Hexanone (MBK)	<0.050	<0.050	<0.050	<0.050	0.050
Isopropylbenzene	<0.0050	<0.0050	<0.0050	<0.0050	0.0050
4-Isopropyltoluene	<0.0050	<0.0050	<0.0050	<0.0050	0.0050
Methyl-tert-Butyl Ether (MTBE)	<0.0050	<0.0050	<0.0050	<0.0050	0.0050
Methylene Chloride	<0.050	<0.050	<0.050	<0.050	0.050
4-Methyl-2-pentanone (MIBK)	<0.050	<0.050	<0.050	<0.050	0.050
Naphthalene	<0.010	<0.010	<0.010	<0.010	0.010
n-Propylbenzene	<0.0050	<0.0050	<0.0050	<0.0050	0.0050

Viorel Vasile
Operations Manager



LABORATORY ANALYSIS RESULTS

Client: The Source Group, Inc. (SH)
Project No: 04-NDLA-007
Project Name: DFSP Norwalk Soil Remediation
Method: VOCs, OXY & TPHG by GC/MS EPA 5035

AA Project No: A5331667
Date Received: 03/03/16
Date Reported: 03/21/16
Units: mg/kg

Date Sampled:	03/03/16	03/03/16	03/03/16	03/03/16	
Date Prepared:	03/08/16	03/08/16	03/08/16	03/08/16	
Date Analyzed:	03/08/16	03/08/16	03/08/16	03/08/16	
AA ID No:	6C03021-21	6C03021-22	6C03021-23	6C03021-24	
Client ID No:	T01561	T01562	T01563	T01564	
Matrix:	Soil	Soil	Soil	Soil	
Dilution Factor:	1	1	1	1	MRL

8260B/5035 +OXY+TPHG (EPA 8260B/5035) (continued)

Styrene	<0.0050	<0.0050	<0.0050	<0.0050	0.0050
1,1,1,2-Tetrachloroethane	<0.0050	<0.0050	<0.0050	<0.0050	0.0050
1,1,2,2-Tetrachloroethane	<0.0050	<0.0050	<0.0050	<0.0050	0.0050
Tetrachloroethylene (PCE)	<0.0050	<0.0050	<0.0050	<0.0050	0.0050
Toluene	0.0027	<0.0020	<0.0020	0.0022	0.0020
1,2,4-Trichlorobenzene	<0.0050	<0.0050	<0.0050	<0.0050	0.0050
1,2,3-Trichlorobenzene	<0.0050	<0.0050	<0.0050	<0.0050	0.0050
1,1,2-Trichloroethane	<0.0050	<0.0050	<0.0050	<0.0050	0.0050
1,1,1-Trichloroethane	<0.0050	<0.0050	<0.0050	<0.0050	0.0050
Trichloroethylene (TCE)	<0.0050	<0.0050	<0.0050	<0.0050	0.0050
Trichlorofluoromethane (R11)	<0.0050	<0.0050	<0.0050	<0.0050	0.0050
1,2,3-Trichloropropane	<0.0050	<0.0050	<0.0050	<0.0050	0.0050
1,1,2-Trichloro-1,2,2-trifluoroethane (R113)	<0.0050	<0.0050	<0.0050	<0.0050	0.0050
1,3,5-Trimethylbenzene	0.016	<0.0050	<0.0050	<0.0050	0.0050
1,2,4-Trimethylbenzene	0.0077	<0.0050	<0.0050	<0.0050	0.0050
Vinyl chloride	<0.0050	<0.0050	<0.0050	<0.0050	0.0050
o-Xylene	<0.0020	<0.0020	<0.0020	<0.0020	0.0020
m,p-Xylenes	<0.0020	<0.0020	<0.0020	<0.0020	0.0020

Surrogates

					%REC Limits
4-Bromofluorobenzene	109%	103%	103%	106%	70-140
Dibromofluoromethane	98%	95%	99%	105%	70-140
Toluene-d8	114%	109%	106%	105%	70-140

Viorel Vasile
Operations Manager



LABORATORY ANALYSIS RESULTS

Client: The Source Group, Inc. (SH)
Project No: 04-NDLA-007
Project Name: DFSP Norwalk Soil Remediation
Method: VOCs, OXY & TPHG by GC/MS EPA 5035

AA Project No: A5331667
Date Received: 03/03/16
Date Reported: 03/21/16
Units: mg/kg

Date Sampled:	03/03/16	03/03/16	03/03/16	03/03/16	
Date Prepared:	03/08/16	03/08/16	03/08/16	03/08/16	
Date Analyzed:	03/08/16	03/08/16	03/08/16	03/09/16	
AA ID No:	6C03021-25	6C03021-26	6C03021-27	6C03021-28	
Client ID No:	T01565	T01566	T01567	T01568	
Matrix:	Soil	Soil	Soil	Soil	
Dilution Factor:	1	1	1	1	MRL

8260B/5035 +OXY+TPHG (EPA 8260B/5035)

Acetone	<0.050	<0.050	0.060	<0.050	0.050
tert-Amyl Methyl Ether (TAME)	<0.0050	<0.0050	<0.0050	<0.0050	0.0050
Benzene	<0.010	<0.010	<0.010	<0.010	0.010
Bromobenzene	<0.0050	<0.0050	<0.0050	<0.0050	0.0050
Bromochloromethane	<0.0050	<0.0050	<0.0050	<0.0050	0.0050
Bromodichloromethane	<0.0050	<0.0050	<0.0050	<0.0050	0.0050
Bromoform	<0.0050	<0.0050	<0.0050	<0.0050	0.0050
Bromomethane	<0.0050	<0.0050	<0.0050	<0.0050	0.0050
2-Butanone (MEK)	<0.050	<0.050	<0.050	<0.050	0.050
tert-Butyl alcohol (TBA)	<0.020	<0.020	<0.020	<0.020	0.020
sec-Butylbenzene	<0.0050	<0.0050	<0.0050	<0.0050	0.0050
tert-Butylbenzene	<0.0050	<0.0050	<0.0050	<0.0050	0.0050
n-Butylbenzene	<0.0050	<0.0050	<0.0050	<0.0050	0.0050
Carbon Disulfide	<0.0050	<0.0050	<0.0050	<0.0050	0.0050
Carbon Tetrachloride	<0.0050	<0.0050	<0.0050	<0.0050	0.0050
Chlorobenzene	<0.0050	<0.0050	<0.0050	<0.0050	0.0050
Chloroethane	<0.0050	<0.0050	<0.0050	<0.0050	0.0050
Chloroform	<0.0050	<0.0050	<0.0050	<0.0050	0.0050
Chloromethane	<0.0050	<0.0050	<0.0050	<0.0050	0.0050
2-Chlorotoluene	<0.0050	<0.0050	<0.0050	<0.0050	0.0050
4-Chlorotoluene	<0.0050	<0.0050	<0.0050	<0.0050	0.0050
1,2-Dibromo-3-chloropropane	<0.010	<0.010	<0.010	<0.010	0.010
Dibromochloromethane	<0.0050	<0.0050	<0.0050	<0.0050	0.0050
1,2-Dibromoethane (EDB)	<0.0050	<0.0050	<0.0050	<0.0050	0.0050
Dibromomethane	<0.0050	<0.0050	<0.0050	<0.0050	0.0050
1,4-Dichlorobenzene	<0.0050	<0.0050	<0.0050	<0.0050	0.0050
1,3-Dichlorobenzene	<0.0050	<0.0050	<0.0050	<0.0050	0.0050

Viorel Vasile
Operations Manager



LABORATORY ANALYSIS RESULTS

Client: The Source Group, Inc. (SH)
Project No: 04-NDLA-007
Project Name: DFSP Norwalk Soil Remediation
Method: VOCs, OXY & TPHG by GC/MS EPA 5035

AA Project No: A5331667
Date Received: 03/03/16
Date Reported: 03/21/16
Units: mg/kg

Date Sampled:	03/03/16	03/03/16	03/03/16	03/03/16	
Date Prepared:	03/08/16	03/08/16	03/08/16	03/08/16	
Date Analyzed:	03/08/16	03/08/16	03/08/16	03/09/16	
AA ID No:	6C03021-25	6C03021-26	6C03021-27	6C03021-28	
Client ID No:	T01565	T01566	T01567	T01568	
Matrix:	Soil	Soil	Soil	Soil	
Dilution Factor:	1	1	1	1	MRL

8260B/5035 +OXY+TPHG (EPA 8260B/5035) (continued)

1,2-Dichlorobenzene	<0.0050	<0.0050	<0.0050	<0.0050	0.0050
Dichlorodifluoromethane (R12)	<0.0050	<0.0050	<0.0050	<0.0050	0.0050
1,1-Dichloroethane	<0.0050	<0.0050	<0.0050	<0.0050	0.0050
1,2-Dichloroethane (EDC)	<0.0050	<0.0050	<0.0050	<0.0050	0.0050
trans-1,2-Dichloroethylene	<0.0050	<0.0050	<0.0050	<0.0050	0.0050
cis-1,2-Dichloroethylene	<0.0050	<0.0050	<0.0050	<0.0050	0.0050
1,1-Dichloroethylene	<0.0050	<0.0050	<0.0050	<0.0050	0.0050
2,2-Dichloropropane	<0.0050	<0.0050	<0.0050	<0.0050	0.0050
1,3-Dichloropropane	<0.0050	<0.0050	<0.0050	<0.0050	0.0050
1,2-Dichloropropane	<0.0050	<0.0050	<0.0050	<0.0050	0.0050
trans-1,3-Dichloropropylene	<0.0050	<0.0050	<0.0050	<0.0050	0.0050
1,1-Dichloropropylene	<0.0050	<0.0050	<0.0050	<0.0050	0.0050
cis-1,3-Dichloropropylene	<0.0050	<0.0050	<0.0050	<0.0050	0.0050
Diisopropyl ether (DIPE)	<0.0050	<0.0050	<0.0050	<0.0050	0.0050
Ethylbenzene	<0.0020	<0.0020	<0.0020	<0.0020	0.0020
Ethyl-tert-Butyl Ether (ETBE)	<0.0050	<0.0050	<0.0050	<0.0050	0.0050
Gasoline Range Organics (GRO)	5.2	0.54	<0.50	<0.50	0.50
Hexachlorobutadiene	<0.010	<0.010	<0.010	<0.010	0.010
2-Hexanone (MBK)	<0.050	<0.050	<0.050	<0.050	0.050
Isopropylbenzene	<0.0050	<0.0050	<0.0050	<0.0050	0.0050
4-Isopropyltoluene	<0.0050	<0.0050	<0.0050	<0.0050	0.0050
Methyl-tert-Butyl Ether (MTBE)	<0.0050	<0.0050	<0.0050	<0.0050	0.0050
Methylene Chloride	<0.050	<0.050	<0.050	<0.050	0.050
4-Methyl-2-pentanone (MIBK)	<0.050	<0.050	<0.050	<0.050	0.050
Naphthalene	<0.010	<0.010	<0.010	<0.010	0.010
n-Propylbenzene	<0.0050	<0.0050	<0.0050	<0.0050	0.0050

Viorel Vasile
Operations Manager



LABORATORY ANALYSIS RESULTS

Client: The Source Group, Inc. (SH)
Project No: 04-NDLA-007
Project Name: DFSP Norwalk Soil Remediation
Method: VOCs, OXY & TPHG by GC/MS EPA 5035

AA Project No: A5331667
Date Received: 03/03/16
Date Reported: 03/21/16
Units: mg/kg

Date Sampled:	03/03/16	03/03/16	03/03/16	03/03/16	
Date Prepared:	03/08/16	03/08/16	03/08/16	03/08/16	
Date Analyzed:	03/08/16	03/08/16	03/08/16	03/09/16	
AA ID No:	6C03021-25	6C03021-26	6C03021-27	6C03021-28	
Client ID No:	T01565	T01566	T01567	T01568	
Matrix:	Soil	Soil	Soil	Soil	
Dilution Factor:	1	1	1	1	MRL

8260B/5035 +OXY+TPHG (EPA 8260B/5035) (continued)

Styrene	<0.0050	<0.0050	<0.0050	<0.0050	0.0050
1,1,1,2-Tetrachloroethane	<0.0050	<0.0050	<0.0050	<0.0050	0.0050
1,1,2,2-Tetrachloroethane	<0.0050	<0.0050	<0.0050	<0.0050	0.0050
Tetrachloroethylene (PCE)	<0.0050	<0.0050	<0.0050	<0.0050	0.0050
Toluene	<0.0020	0.0020	0.0027	<0.0020	0.0020
1,2,4-Trichlorobenzene	<0.0050	<0.0050	<0.0050	<0.0050	0.0050
1,2,3-Trichlorobenzene	<0.0050	<0.0050	<0.0050	<0.0050	0.0050
1,1,2-Trichloroethane	<0.0050	<0.0050	<0.0050	<0.0050	0.0050
1,1,1-Trichloroethane	<0.0050	<0.0050	<0.0050	<0.0050	0.0050
Trichloroethylene (TCE)	<0.0050	<0.0050	<0.0050	<0.0050	0.0050
Trichlorofluoromethane (R11)	<0.0050	<0.0050	<0.0050	<0.0050	0.0050
1,2,3-Trichloropropane	<0.0050	<0.0050	<0.0050	<0.0050	0.0050
1,1,2-Trichloro-1,2,2-trifluoroethane (R113)	<0.0050	<0.0050	<0.0050	<0.0050	0.0050
1,3,5-Trimethylbenzene	<0.0050	<0.0050	<0.0050	<0.0050	0.0050
1,2,4-Trimethylbenzene	<0.0050	<0.0050	<0.0050	<0.0050	0.0050
Vinyl chloride	<0.0050	<0.0050	<0.0050	<0.0050	0.0050
o-Xylene	<0.0020	<0.0020	<0.0020	<0.0020	0.0020
m,p-Xylenes	<0.0020	<0.0020	<0.0020	<0.0020	0.0020

Surrogates

4-Bromofluorobenzene	91%	119%	114%	102%	%REC Limits 70-140
Dibromofluoromethane	104%	97%	104%	110%	70-140
Toluene-d8	109%	114%	110%	105%	70-140

Viorel Vasile
Operations Manager



LABORATORY ANALYSIS RESULTS

Client: The Source Group, Inc. (SH)
Project No: 04-NDLA-007
Project Name: DFSP Norwalk Soil Remediation
Method: VOCs, OXY & TPHG by GC/MS EPA 5035

AA Project No: A5331667
Date Received: 03/03/16
Date Reported: 03/21/16
Units: mg/kg

Date Sampled:	03/03/16	03/03/16	03/03/16	03/03/16	
Date Prepared:	03/08/16	03/08/16	03/08/16	03/08/16	
Date Analyzed:	03/09/16	03/09/16	03/09/16	03/09/16	
AA ID No:	6C03021-29	6C03021-30	6C03021-31	6C03021-32	
Client ID No:	T01569	T01570	T01571	T01572	
Matrix:	Soil	Soil	Soil	Soil	
Dilution Factor:	1	1	1	1	MRL

8260B/5035 +OXY+TPHG (EPA 8260B/5035)

Acetone	<0.050	<0.050	<0.050	<0.050	0.050
tert-Amyl Methyl Ether (TAME)	<0.0050	<0.0050	<0.0050	<0.0050	0.0050
Benzene	<0.010	<0.010	<0.010	<0.010	0.010
Bromobenzene	<0.0050	<0.0050	<0.0050	<0.0050	0.0050
Bromochloromethane	<0.0050	<0.0050	<0.0050	<0.0050	0.0050
Bromodichloromethane	<0.0050	<0.0050	<0.0050	<0.0050	0.0050
Bromoform	<0.0050	<0.0050	<0.0050	<0.0050	0.0050
Bromomethane	<0.0050	<0.0050	<0.0050	<0.0050	0.0050
2-Butanone (MEK)	<0.050	<0.050	<0.050	<0.050	0.050
tert-Butyl alcohol (TBA)	<0.020	<0.020	<0.020	<0.020	0.020
sec-Butylbenzene	<0.0050	<0.0050	<0.0050	<0.0050	0.0050
tert-Butylbenzene	<0.0050	<0.0050	<0.0050	<0.0050	0.0050
n-Butylbenzene	<0.0050	<0.0050	<0.0050	<0.0050	0.0050
Carbon Disulfide	<0.0050	<0.0050	<0.0050	<0.0050	0.0050
Carbon Tetrachloride	<0.0050	<0.0050	<0.0050	<0.0050	0.0050
Chlorobenzene	<0.0050	<0.0050	<0.0050	<0.0050	0.0050
Chloroethane	<0.0050	<0.0050	<0.0050	<0.0050	0.0050
Chloroform	<0.0050	<0.0050	<0.0050	<0.0050	0.0050
Chloromethane	<0.0050	<0.0050	<0.0050	<0.0050	0.0050
2-Chlorotoluene	<0.0050	<0.0050	<0.0050	<0.0050	0.0050
4-Chlorotoluene	<0.0050	<0.0050	<0.0050	<0.0050	0.0050
1,2-Dibromo-3-chloropropane	<0.010	<0.010	<0.010	<0.010	0.010
Dibromochloromethane	<0.0050	<0.0050	<0.0050	<0.0050	0.0050
1,2-Dibromoethane (EDB)	<0.0050	<0.0050	<0.0050	<0.0050	0.0050
Dibromomethane	<0.0050	<0.0050	<0.0050	<0.0050	0.0050
1,4-Dichlorobenzene	<0.0050	<0.0050	<0.0050	<0.0050	0.0050
1,3-Dichlorobenzene	<0.0050	<0.0050	<0.0050	<0.0050	0.0050

Viorel Vasile
Operations Manager



LABORATORY ANALYSIS RESULTS

Client: The Source Group, Inc. (SH)
Project No: 04-NDLA-007
Project Name: DFSP Norwalk Soil Remediation
Method: VOCs, OXY & TPHG by GC/MS EPA 5035

AA Project No: A5331667
Date Received: 03/03/16
Date Reported: 03/21/16
Units: mg/kg

Date Sampled:	03/03/16	03/03/16	03/03/16	03/03/16	
Date Prepared:	03/08/16	03/08/16	03/08/16	03/08/16	
Date Analyzed:	03/09/16	03/09/16	03/09/16	03/09/16	
AA ID No:	6C03021-29	6C03021-30	6C03021-31	6C03021-32	
Client ID No:	T01569	T01570	T01571	T01572	
Matrix:	Soil	Soil	Soil	Soil	
Dilution Factor:	1	1	1	1	MRL

8260B/5035 +OXY+TPHG (EPA 8260B/5035) (continued)

1,2-Dichlorobenzene	<0.0050	<0.0050	<0.0050	<0.0050	0.0050
Dichlorodifluoromethane (R12)	<0.0050	<0.0050	<0.0050	<0.0050	0.0050
1,1-Dichloroethane	<0.0050	<0.0050	<0.0050	<0.0050	0.0050
1,2-Dichloroethane (EDC)	<0.0050	<0.0050	<0.0050	<0.0050	0.0050
trans-1,2-Dichloroethylene	<0.0050	<0.0050	<0.0050	<0.0050	0.0050
cis-1,2-Dichloroethylene	<0.0050	<0.0050	<0.0050	<0.0050	0.0050
1,1-Dichloroethylene	<0.0050	<0.0050	<0.0050	<0.0050	0.0050
2,2-Dichloropropane	<0.0050	<0.0050	<0.0050	<0.0050	0.0050
1,3-Dichloropropane	<0.0050	<0.0050	<0.0050	<0.0050	0.0050
1,2-Dichloropropane	<0.0050	<0.0050	<0.0050	<0.0050	0.0050
trans-1,3-Dichloropropylene	<0.0050	<0.0050	<0.0050	<0.0050	0.0050
1,1-Dichloropropylene	<0.0050	<0.0050	<0.0050	<0.0050	0.0050
cis-1,3-Dichloropropylene	<0.0050	<0.0050	<0.0050	<0.0050	0.0050
Diisopropyl ether (DIPE)	<0.0050	<0.0050	<0.0050	<0.0050	0.0050
Ethylbenzene	<0.0020	<0.0020	<0.0020	<0.0020	0.0020
Ethyl-tert-Butyl Ether (ETBE)	<0.0050	<0.0050	<0.0050	<0.0050	0.0050
Gasoline Range Organics (GRO)	<0.50	<0.50	<0.50	<0.50	0.50
Hexachlorobutadiene	<0.010	<0.010	<0.010	<0.010	0.010
2-Hexanone (MBK)	<0.050	<0.050	<0.050	<0.050	0.050
Isopropylbenzene	<0.0050	<0.0050	<0.0050	<0.0050	0.0050
4-Isopropyltoluene	<0.0050	<0.0050	<0.0050	<0.0050	0.0050
Methyl-tert-Butyl Ether (MTBE)	<0.0050	<0.0050	<0.0050	<0.0050	0.0050
Methylene Chloride	<0.050	<0.050	<0.050	<0.050	0.050
4-Methyl-2-pentanone (MIBK)	<0.050	<0.050	<0.050	<0.050	0.050
Naphthalene	<0.010	<0.010	<0.010	<0.010	0.010
n-Propylbenzene	<0.0050	<0.0050	<0.0050	<0.0050	0.0050

Viorel Vasile
Operations Manager



LABORATORY ANALYSIS RESULTS

Client: The Source Group, Inc. (SH)
Project No: 04-NDLA-007
Project Name: DFSP Norwalk Soil Remediation
Method: VOCs, OXY & TPHG by GC/MS EPA 5035

AA Project No: A5331667
Date Received: 03/03/16
Date Reported: 03/21/16
Units: mg/kg

Date Sampled:	03/03/16	03/03/16	03/03/16	03/03/16	
Date Prepared:	03/08/16	03/08/16	03/08/16	03/08/16	
Date Analyzed:	03/09/16	03/09/16	03/09/16	03/09/16	
AA ID No:	6C03021-29	6C03021-30	6C03021-31	6C03021-32	
Client ID No:	T01569	T01570	T01571	T01572	
Matrix:	Soil	Soil	Soil	Soil	
Dilution Factor:	1	1	1	1	MRL

8260B/5035 +OXY+TPHG (EPA 8260B/5035) (continued)

Styrene	<0.0050	<0.0050	<0.0050	<0.0050	0.0050
1,1,1,2-Tetrachloroethane	<0.0050	<0.0050	<0.0050	<0.0050	0.0050
1,1,2,2-Tetrachloroethane	<0.0050	<0.0050	<0.0050	<0.0050	0.0050
Tetrachloroethylene (PCE)	<0.0050	<0.0050	<0.0050	<0.0050	0.0050
Toluene	<0.0020	0.0021	0.0021	<0.0020	0.0020
1,2,4-Trichlorobenzene	<0.0050	<0.0050	<0.0050	<0.0050	0.0050
1,2,3-Trichlorobenzene	<0.0050	<0.0050	<0.0050	<0.0050	0.0050
1,1,2-Trichloroethane	<0.0050	<0.0050	<0.0050	<0.0050	0.0050
1,1,1-Trichloroethane	<0.0050	<0.0050	<0.0050	<0.0050	0.0050
Trichloroethylene (TCE)	<0.0050	<0.0050	<0.0050	<0.0050	0.0050
Trichlorofluoromethane (R11)	<0.0050	<0.0050	<0.0050	<0.0050	0.0050
1,2,3-Trichloropropane	<0.0050	<0.0050	<0.0050	<0.0050	0.0050
1,1,2-Trichloro-1,2,2-trifluoroethane (R113)	<0.0050	<0.0050	<0.0050	<0.0050	0.0050
1,3,5-Trimethylbenzene	<0.0050	<0.0050	<0.0050	<0.0050	0.0050
1,2,4-Trimethylbenzene	<0.0050	<0.0050	<0.0050	<0.0050	0.0050
Vinyl chloride	<0.0050	<0.0050	<0.0050	<0.0050	0.0050
o-Xylene	<0.0020	<0.0020	<0.0020	<0.0020	0.0020
m,p-Xylenes	<0.0020	<0.0020	<0.0020	<0.0020	0.0020

Surrogates

4-Bromofluorobenzene	114%	112%	111%	115%	%REC Limits 70-140
Dibromofluoromethane	116%	111%	111%	108%	70-140
Toluene-d8	107%	107%	103%	114%	70-140

Viorel Vasile
Operations Manager



LABORATORY ANALYSIS RESULTS

Client: The Source Group, Inc. (SH)
Project No: 04-NDLA-007
Project Name: DFSP Norwalk Soil Remediation
Method: VOCs, OXY & TPHG by GC/MS EPA 5035

AA Project No: A5331667
Date Received: 03/03/16
Date Reported: 03/21/16
Units: mg/kg

Date Sampled:	03/03/16	03/03/16	03/03/16	
Date Prepared:	03/09/16	03/09/16	03/09/16	
Date Analyzed:	03/09/16	03/09/16	03/09/16	
AA ID No:	6C03021-33	6C03021-34	6C03021-35	
Client ID No:	T01573	T01574	T01575	
Matrix:	Soil	Soil	Soil	
Dilution Factor:	100	1	1	MRL

8260B/5035 +OXY+TPHG (EPA 8260B/5035)

Acetone	<5.0	0.056	<0.050	0.050
tert-Amyl Methyl Ether (TAME)	<0.50	<0.0050	<0.0050	0.0050
Benzene	<1.0	<0.010	<0.010	0.010
Bromobenzene	<0.50	<0.0050	<0.0050	0.0050
Bromochloromethane	<0.50	<0.0050	<0.0050	0.0050
Bromodichloromethane	<0.50	<0.0050	<0.0050	0.0050
Bromoform	<0.50	<0.0050	<0.0050	0.0050
Bromomethane	<0.50	<0.0050	<0.0050	0.0050
2-Butanone (MEK)	<5.0	<0.050	<0.050	0.050
tert-Butyl alcohol (TBA)	<2.0	<0.020	<0.020	0.020
sec-Butylbenzene	<0.50	<0.0050	<0.0050	0.0050
tert-Butylbenzene	<0.50	<0.0050	<0.0050	0.0050
n-Butylbenzene	<0.50	<0.0050	<0.0050	0.0050
Carbon Disulfide	<0.50	<0.0050	<0.0050	0.0050
Carbon Tetrachloride	<0.50	<0.0050	<0.0050	0.0050
Chlorobenzene	<0.50	<0.0050	<0.0050	0.0050
Chloroethane	<0.50	<0.0050	<0.0050	0.0050
Chloroform	<0.50	<0.0050	<0.0050	0.0050
Chloromethane	<0.50	<0.0050	<0.0050	0.0050
2-Chlorotoluene	<0.50	<0.0050	<0.0050	0.0050
4-Chlorotoluene	<0.50	<0.0050	<0.0050	0.0050
1,2-Dibromo-3-chloropropane	<1.0	<0.010	<0.010	0.010
Dibromochloromethane	<0.50	<0.0050	<0.0050	0.0050
1,2-Dibromoethane (EDB)	<0.50	<0.0050	<0.0050	0.0050
Dibromomethane	<0.50	<0.0050	<0.0050	0.0050
1,4-Dichlorobenzene	<0.50	<0.0050	<0.0050	0.0050
1,3-Dichlorobenzene	<0.50	<0.0050	<0.0050	0.0050

Viorel Vasile
Operations Manager



LABORATORY ANALYSIS RESULTS

Client: The Source Group, Inc. (SH)
Project No: 04-NDLA-007
Project Name: DFSP Norwalk Soil Remediation
Method: VOCs, OXY & TPHG by GC/MS EPA 5035

AA Project No: A5331667
Date Received: 03/03/16
Date Reported: 03/21/16
Units: mg/kg

Date Sampled:	03/03/16	03/03/16	03/03/16	
Date Prepared:	03/09/16	03/09/16	03/09/16	
Date Analyzed:	03/09/16	03/09/16	03/09/16	
AA ID No:	6C03021-33	6C03021-34	6C03021-35	
Client ID No:	T01573	T01574	T01575	
Matrix:	Soil	Soil	Soil	
Dilution Factor:	100	1	1	MRL

8260B/5035 +OXY+TPHG (EPA 8260B/5035) (continued)

1,2-Dichlorobenzene	<0.50	<0.0050	<0.0050	0.0050
Dichlorodifluoromethane (R12)	<0.50	<0.0050	<0.0050	0.0050
1,1-Dichloroethane	<0.50	<0.0050	<0.0050	0.0050
1,2-Dichloroethane (EDC)	<0.50	<0.0050	<0.0050	0.0050
trans-1,2-Dichloroethylene	<0.50	<0.0050	<0.0050	0.0050
cis-1,2-Dichloroethylene	<0.50	<0.0050	<0.0050	0.0050
1,1-Dichloroethylene	<0.50	<0.0050	<0.0050	0.0050
2,2-Dichloropropane	<0.50	<0.0050	<0.0050	0.0050
1,3-Dichloropropane	<0.50	<0.0050	<0.0050	0.0050
1,2-Dichloropropane	<0.50	<0.0050	<0.0050	0.0050
trans-1,3-Dichloropropylene	<0.50	<0.0050	<0.0050	0.0050
1,1-Dichloropropylene	<0.50	<0.0050	<0.0050	0.0050
cis-1,3-Dichloropropylene	<0.50	<0.0050	<0.0050	0.0050
Diisopropyl ether (DIPE)	<0.50	<0.0050	<0.0050	0.0050
Ethylbenzene	<0.20	<0.0020	<0.0020	0.0020
Ethyl-tert-Butyl Ether (ETBE)	<0.50	<0.0050	<0.0050	0.0050
Gasoline Range Organics (GRO)	<50	0.58	0.73	0.50
Hexachlorobutadiene	<1.0	<0.010	<0.010	0.010
2-Hexanone (MBK)	<5.0	<0.050	<0.050	0.050
Isopropylbenzene	<0.50	<0.0050	<0.0050	0.0050
4-Isopropyltoluene	<0.50	<0.0050	<0.0050	0.0050
Methyl-tert-Butyl Ether (MTBE)	<0.50	<0.0050	<0.0050	0.0050
Methylene Chloride	<5.0	<0.050	<0.050	0.050
4-Methyl-2-pentanone (MIBK)	<5.0	<0.050	<0.050	0.050
Naphthalene	<1.0	<0.010	<0.010	0.010
n-Propylbenzene	<0.50	<0.0050	<0.0050	0.0050

Viorel Vasile
Operations Manager



LABORATORY ANALYSIS RESULTS

Client: The Source Group, Inc. (SH)
 Project No: 04-NDLA-007
 Project Name: DFSP Norwalk Soil Remediation
 Method: VOCs, OXY & TPHG by GC/MS EPA 5035

AA Project No: A5331667
 Date Received: 03/03/16
 Date Reported: 03/21/16
 Units: mg/kg

Date Sampled:	03/03/16	03/03/16	03/03/16	
Date Prepared:	03/09/16	03/09/16	03/09/16	
Date Analyzed:	03/09/16	03/09/16	03/09/16	
AA ID No:	6C03021-33	6C03021-34	6C03021-35	
Client ID No:	T01573	T01574	T01575	
Matrix:	Soil	Soil	Soil	
Dilution Factor:	100	1	1	MRL

8260B/5035 +OXY+TPHG (EPA 8260B/5035) (continued)

Styrene	<0.50	<0.0050	<0.0050	0.0050
1,1,1,2-Tetrachloroethane	<0.50	<0.0050	<0.0050	0.0050
1,1,2,2-Tetrachloroethane	<0.50	<0.0050	<0.0050	0.0050
Tetrachloroethylene (PCE)	<0.50	<0.0050	<0.0050	0.0050
Toluene	<0.20	0.0036	<0.0020	0.0020
1,2,4-Trichlorobenzene	<0.50	<0.0050	<0.0050	0.0050
1,2,3-Trichlorobenzene	<0.50	<0.0050	<0.0050	0.0050
1,1,2-Trichloroethane	<0.50	<0.0050	<0.0050	0.0050
1,1,1-Trichloroethane	<0.50	<0.0050	<0.0050	0.0050
Trichloroethylene (TCE)	<0.50	<0.0050	<0.0050	0.0050
Trichlorofluoromethane (R11)	<0.50	<0.0050	<0.0050	0.0050
1,2,3-Trichloropropane	<0.50	<0.0050	<0.0050	0.0050
1,1,2-Trichloro-1,2,2-trifluoroethane (R113)	<0.50	<0.0050	<0.0050	0.0050
1,3,5-Trimethylbenzene	<0.50	<0.0050	<0.0050	0.0050
1,2,4-Trimethylbenzene	<0.50	<0.0050	<0.0050	0.0050
Vinyl chloride	<0.50	<0.0050	<0.0050	0.0050
o-Xylene	<0.20	<0.0020	<0.0020	0.0020
m,p-Xylenes	<0.20	0.0029	<0.0020	0.0020

Surrogates

				<u>%REC Limits</u>
4-Bromofluorobenzene	101%	108%	101%	70-140
Dibromofluoromethane	100%	108%	109%	70-140
Toluene-d8	103%	108%	101%	70-140

Viorel Vasile
 Operations Manager



LABORATORY ANALYSIS RESULTS

Client: The Source Group, Inc. (SH)
Project No: 04-NDLA-007
Project Name: DFSP Norwalk Soil Remediation
Method: Carbon Chain by GC/FID

AA Project No: A5331667
Date Received: 03/03/16
Date Reported: 03/21/16
Units: mg/kg

Date Sampled:	03/03/16	03/03/16	03/03/16	03/03/16	
Date Prepared:	03/07/16	03/07/16	03/07/16	03/07/16	
Date Analyzed:	03/07/16	03/07/16	03/07/16	03/08/16	
AA ID No:	6C03021-01	6C03021-02	6C03021-03	6C03021-04	
Client ID No:	T01541	T01542	T01543	T01544	
Matrix:	Soil	Soil	Soil	Soil	
Dilution Factor:	1	1	1	1	MRL

Carbon Chain Custom (EPA 8015M)

C13-C22	<10	26	120	14	10
C23-C32	<10	25	59	71	10
C33-C44	<10	<10	<10	31	10

Surrogates

o-Terphenyl	99%	105%	137%	108%	<u>%REC Limits</u> 50-150
-------------	-----	------	------	------	-------------------------------------

Viorel Vasile
 Operations Manager



LABORATORY ANALYSIS RESULTS

Client: The Source Group, Inc. (SH)
Project No: 04-NDLA-007
Project Name: DFSP Norwalk Soil Remediation
Method: Carbon Chain by GC/FID

AA Project No: A5331667
Date Received: 03/03/16
Date Reported: 03/21/16
Units: mg/kg

Date Sampled:	03/03/16	03/03/16	03/03/16	03/03/16	
Date Prepared:	03/07/16	03/07/16	03/07/16	03/07/16	
Date Analyzed:	03/07/16	03/08/16	03/08/16	03/07/16	
AA ID No:	6C03021-05	6C03021-06	6C03021-07	6C03021-08	
Client ID No:	T01545	T01546	T01547	T01548	
Matrix:	Soil	Soil	Soil	Soil	
Dilution Factor:	1	1	1	1	MRL

Carbon Chain Custom (EPA 8015M)

C13-C22	<10	<10	<10	<10	10
C23-C32	17	11	15	<10	10
C33-C44	<10	<10	<10	<10	10

<u>Surrogates</u>					<u>%REC Limits</u>
o-Terphenyl	105%	103%	103%	104%	50-150

Viorel Vasile
Operations Manager



LABORATORY ANALYSIS RESULTS

Client: The Source Group, Inc. (SH)
Project No: 04-NDLA-007
Project Name: DFSP Norwalk Soil Remediation
Method: Carbon Chain by GC/FID

AA Project No: A5331667
Date Received: 03/03/16
Date Reported: 03/21/16
Units: mg/kg

Date Sampled:	03/03/16	03/03/16	03/03/16	03/03/16	
Date Prepared:	03/07/16	03/07/16	03/07/16	03/07/16	
Date Analyzed:	03/07/16	03/07/16	03/07/16	03/07/16	
AA ID No:	6C03021-09	6C03021-10	6C03021-11	6C03021-12	
Client ID No:	T01549	T01550	T01551	T01552	
Matrix:	Soil	Soil	Soil	Soil	
Dilution Factor:	1	1	1	1	MRL

Carbon Chain Custom (EPA 8015M)

C13-C22	72	<10	<10	110	10
C23-C32	38	<10	<10	57	10
C33-C44	<10	<10	<10	<10	10

Surrogates

o-Terphenyl	132%	104%	97%	141%	<u>%REC Limits</u> 50-150
-------------	------	------	-----	------	-------------------------------------

Viorel Vasile
Operations Manager

**LABORATORY ANALYSIS RESULTS**

Client: The Source Group, Inc. (SH)
Project No: 04-NDLA-007
Project Name: DFSP Norwalk Soil Remediation
Method: Carbon Chain by GC/FID

AA Project No: A5331667
Date Received: 03/03/16
Date Reported: 03/21/16
Units: mg/kg

Date Sampled:	03/03/16	03/03/16	03/03/16	03/03/16	
Date Prepared:	03/07/16	03/07/16	03/07/16	03/07/16	
Date Analyzed:	03/07/16	03/07/16	03/07/16	03/07/16	
AA ID No:	6C03021-13	6C03021-14	6C03021-15	6C03021-16	
Client ID No:	T01553	T01554	T01555	T01556	
Matrix:	Soil	Soil	Soil	Soil	
Dilution Factor:	1	1	1	1	MRL

Carbon Chain Custom (EPA 8015M)

C13-C22	<10	<10	<10	<10	10
C23-C32	<10	<10	<10	<10	10
C33-C44	<10	<10	<10	<10	10

Surrogates

o-Terphenyl	107%	103%	101%	101%	<u>%REC Limits</u> 50-150
-------------	------	------	------	------	-------------------------------------

Viorel Vasile
Operations Manager



LABORATORY ANALYSIS RESULTS

Client: The Source Group, Inc. (SH)
Project No: 04-NDLA-007
Project Name: DFSP Norwalk Soil Remediation
Method: Carbon Chain by GC/FID

AA Project No: A5331667
Date Received: 03/03/16
Date Reported: 03/21/16
Units: mg/kg

Date Sampled:	03/03/16	03/03/16	03/03/16	03/03/16	
Date Prepared:	03/07/16	03/07/16	03/07/16	03/07/16	
Date Analyzed:	03/07/16	03/07/16	03/08/16	03/08/16	
AA ID No:	6C03021-17	6C03021-18	6C03021-19	6C03021-20	
Client ID No:	T01557	T01558	T01559	T01560	
Matrix:	Soil	Soil	Soil	Soil	
Dilution Factor:	1	1	1	1	MRL

Carbon Chain Custom (EPA 8015M)

C13-C22	<10	<10	<10	<10	10
C23-C32	29	14	19	27	10
C33-C44	13	<10	<10	21	10

Surrogates					%REC Limits
o-Terphenyl	111%	109%	105%	104%	50-150

Viorel Vasile
Operations Manager



LABORATORY ANALYSIS RESULTS

Client: The Source Group, Inc. (SH)
Project No: 04-NDLA-007
Project Name: DFSP Norwalk Soil Remediation
Method: Carbon Chain by GC/FID

AA Project No: A5331667
Date Received: 03/03/16
Date Reported: 03/21/16
Units: mg/kg

Date Sampled:	03/03/16	03/03/16	03/03/16	03/03/16	
Date Prepared:	03/07/16	03/07/16	03/07/16	03/07/16	
Date Analyzed:	03/08/16	03/08/16	03/08/16	03/08/16	
AA ID No:	6C03021-21	6C03021-22	6C03021-23	6C03021-24	
Client ID No:	T01561	T01562	T01563	T01564	
Matrix:	Soil	Soil	Soil	Soil	
Dilution Factor:	1	1	1	1	MRL

Carbon Chain Custom (EPA 8015M)

C13-C22	100	<10	<10	<10	10
C23-C32	60	15	<10	33	10
C33-C44	<10	<10	<10	20	10

Surrogates					%REC Limits
o-Terphenyl	132%	105%	105%	106%	50-150

Viorel Vasile
 Operations Manager



LABORATORY ANALYSIS RESULTS

Client: The Source Group, Inc. (SH)
Project No: 04-NDLA-007
Project Name: DFSP Norwalk Soil Remediation
Method: Carbon Chain by GC/FID

AA Project No: A5331667
Date Received: 03/03/16
Date Reported: 03/21/16
Units: mg/kg

Date Sampled:	03/03/16	03/03/16	03/03/16	03/03/16	
Date Prepared:	03/07/16	03/07/16	03/07/16	03/07/16	
Date Analyzed:	03/08/16	03/08/16	03/08/16	03/08/16	
AA ID No:	6C03021-25	6C03021-26	6C03021-27	6C03021-28	
Client ID No:	T01565	T01566	T01567	T01568	
Matrix:	Soil	Soil	Soil	Soil	
Dilution Factor:	1	1	1	1	MRL

Carbon Chain Custom (EPA 8015M)

C13-C22	<10	38	<10	30	10
C23-C32	<10	37	16	49	10
C33-C44	<10	<10	<10	11	10

Surrogates					%REC Limits
o-Terphenyl	112%	121%	105%	112%	50-150

Viorel Vasile
 Operations Manager



LABORATORY ANALYSIS RESULTS

Client: The Source Group, Inc. (SH)
Project No: 04-NDLA-007
Project Name: DFSP Norwalk Soil Remediation
Method: Carbon Chain by GC/FID

AA Project No: A5331667
Date Received: 03/03/16
Date Reported: 03/21/16
Units: mg/kg

Date Sampled:	03/03/16	03/03/16	03/03/16	03/03/16	
Date Prepared:	03/07/16	03/07/16	03/07/16	03/07/16	
Date Analyzed:	03/08/16	03/08/16	03/08/16	03/08/16	
AA ID No:	6C03021-29	6C03021-30	6C03021-31	6C03021-32	
Client ID No:	T01569	T01570	T01571	T01572	
Matrix:	Soil	Soil	Soil	Soil	
Dilution Factor:	1	1	1	1	MRL

Carbon Chain Custom (EPA 8015M)

C13-C22	<10	47	<10	10	10
C23-C32	<10	38	<10	25	10
C33-C44	<10	<10	<10	<10	10

<u>Surrogates</u>					<u>%REC Limits</u>
o-Terphenyl	107%	116%	104%	107%	50-150

Viorel Vasile
Operations Manager

**LABORATORY ANALYSIS RESULTS**

Client: The Source Group, Inc. (SH)
Project No: 04-NDLA-007
Project Name: DFSP Norwalk Soil Remediation
Method: Carbon Chain by GC/FID

AA Project No: A5331667
Date Received: 03/03/16
Date Reported: 03/21/16
Units: mg/kg

Date Sampled:	03/03/16	03/03/16	03/03/16	
Date Prepared:	03/07/16	03/07/16	03/07/16	
Date Analyzed:	03/08/16	03/08/16	03/08/16	
AA ID No:	6C03021-33	6C03021-34	6C03021-35	
Client ID No:	T01573	T01574	T01575	
Matrix:	Soil	Soil	Soil	
Dilution Factor:	1	1	1	MRL

Carbon Chain Custom (EPA 8015M)

C13-C22	<10	<10	<10	10
C23-C32	<10	<10	<10	10
C33-C44	<10	<10	<10	10

<u>Surrogates</u>				<u>%REC Limits</u>
o-Terphenyl	104%	109%	100%	50-150

Viorel Vasile
Operations Manager



LABORATORY ANALYSIS RESULTS

Client: The Source Group, Inc. (SH)
Project No: 04-NDLA-007
Project Name: DFSP Norwalk Soil Remediation

AA Project No: A5331667
Date Received: 03/03/16
Date Reported: 03/21/16

Analyte	Reporting Result	Reporting Limit	Units	Spike Level	Source Result	%REC %REC	%REC Limits	RPD RPD	RPD Limit	Notes
---------	------------------	-----------------	-------	-------------	---------------	-----------	-------------	---------	-----------	-------

VOCs, OXY & TPHG by GC/MS EPA 5035 - Quality Control

Batch B6C0720 - EPA 5035

Blank (B6C0720-BLK1)

Prepared & Analyzed: 03/07/16

Acetone	<0.050	0.050	mg/kg							
tert-Amyl Methyl Ether (TAME)	<0.0050	0.0050	mg/kg							
Benzene	<0.010	0.010	mg/kg							
Bromobenzene	<0.0050	0.0050	mg/kg							
Bromochloromethane	<0.0050	0.0050	mg/kg							
Bromodichloromethane	<0.0050	0.0050	mg/kg							
Bromoform	<0.0050	0.0050	mg/kg							
Bromomethane	<0.0050	0.0050	mg/kg							
2-Butanone (MEK)	<0.050	0.050	mg/kg							
tert-Butyl alcohol (TBA)	<0.020	0.020	mg/kg							
sec-Butylbenzene	<0.0050	0.0050	mg/kg							
tert-Butylbenzene	<0.0050	0.0050	mg/kg							
n-Butylbenzene	<0.0050	0.0050	mg/kg							
Carbon Disulfide	<0.0050	0.0050	mg/kg							
Carbon Tetrachloride	<0.0050	0.0050	mg/kg							
Chlorobenzene	<0.0050	0.0050	mg/kg							
Chloroethane	<0.0050	0.0050	mg/kg							
Chloroform	<0.0050	0.0050	mg/kg							
Chloromethane	<0.0050	0.0050	mg/kg							
2-Chlorotoluene	<0.0050	0.0050	mg/kg							
4-Chlorotoluene	<0.0050	0.0050	mg/kg							
1,2-Dibromo-3-chloropropane	<0.010	0.010	mg/kg							
Dibromochloromethane	<0.0050	0.0050	mg/kg							
1,2-Dibromoethane (EDB)	<0.0050	0.0050	mg/kg							
Dibromomethane	<0.0050	0.0050	mg/kg							
1,4-Dichlorobenzene	<0.0050	0.0050	mg/kg							
1,3-Dichlorobenzene	<0.0050	0.0050	mg/kg							
1,2-Dichlorobenzene	<0.0050	0.0050	mg/kg							
Dichlorodifluoromethane (R12)	<0.0050	0.0050	mg/kg							
1,1-Dichloroethane	<0.0050	0.0050	mg/kg							
1,2-Dichloroethane (EDC)	<0.0050	0.0050	mg/kg							

Viorel Vasile
Operations Manager



LABORATORY ANALYSIS RESULTS

Client: The Source Group, Inc. (SH)
Project No: 04-NDLA-007
Project Name: DFSP Norwalk Soil Remediation

AA Project No: A5331667
Date Received: 03/03/16
Date Reported: 03/21/16

Analyte	Result	Reporting Limit	Units	Spike Level	Source Result	%REC %REC	Limit	RPD RPD	Limit	Notes
---------	--------	-----------------	-------	-------------	---------------	-----------	-------	---------	-------	-------

VOCs, OXY & TPHG by GC/MS EPA 5035 - Quality Control

Batch B6C0720 - EPA 5035

Blank (B6C0720-BLK1) Continued

Prepared & Analyzed: 03/07/16

trans-1,2-Dichloroethylene	<0.0050	0.0050	mg/kg							
cis-1,2-Dichloroethylene	<0.0050	0.0050	mg/kg							
1,1-Dichloroethylene	<0.0050	0.0050	mg/kg							
2,2-Dichloropropane	<0.0050	0.0050	mg/kg							
1,3-Dichloropropane	<0.0050	0.0050	mg/kg							
1,2-Dichloropropane	<0.0050	0.0050	mg/kg							
trans-1,3-Dichloropropylene	<0.0050	0.0050	mg/kg							
1,1-Dichloropropylene	<0.0050	0.0050	mg/kg							
cis-1,3-Dichloropropylene	<0.0050	0.0050	mg/kg							
Diisopropyl ether (DIPE)	<0.0050	0.0050	mg/kg							
Ethylbenzene	<0.0020	0.0020	mg/kg							
Ethyl-tert-Butyl Ether (ETBE)	<0.0050	0.0050	mg/kg							
Gasoline Range Organics (GRO)	<0.50	0.50	mg/kg							
Hexachlorobutadiene	<0.010	0.010	mg/kg							
2-Hexanone (MBK)	<0.050	0.050	mg/kg							
Isopropylbenzene	<0.0050	0.0050	mg/kg							
4-Isopropyltoluene	<0.0050	0.0050	mg/kg							
Methyl-tert-Butyl Ether (MTBE)	<0.0050	0.0050	mg/kg							
Methylene Chloride	<0.050	0.050	mg/kg							
4-Methyl-2-pentanone (MIBK)	<0.050	0.050	mg/kg							
Naphthalene	<0.010	0.010	mg/kg							
n-Propylbenzene	<0.0050	0.0050	mg/kg							
Styrene	<0.0050	0.0050	mg/kg							
1,1,1,2-Tetrachloroethane	<0.0050	0.0050	mg/kg							
1,1,2,2-Tetrachloroethane	<0.0050	0.0050	mg/kg							
Tetrachloroethylene (PCE)	<0.0050	0.0050	mg/kg							
Toluene	<0.0020	0.0020	mg/kg							
1,2,4-Trichlorobenzene	<0.0050	0.0050	mg/kg							
1,2,3-Trichlorobenzene	<0.0050	0.0050	mg/kg							
1,1,2-Trichloroethane	<0.0050	0.0050	mg/kg							
1,1,1-Trichloroethane	<0.0050	0.0050	mg/kg							

Viorel Vasile
Operations Manager



LABORATORY ANALYSIS RESULTS

Client: The Source Group, Inc. (SH)
Project No: 04-NDLA-007
Project Name: DFSP Norwalk Soil Remediation

AA Project No: A5331667
Date Received: 03/03/16
Date Reported: 03/21/16

Analyte	Reporting Result	Limit	Units	Spike Level	Source Result	%REC %REC	Limits	RPD	RPD Limit	Notes
---------	------------------	-------	-------	-------------	---------------	-----------	--------	-----	-----------	-------

VOCs, OXY & TPHG by GC/MS EPA 5035 - Quality Control

Batch B6C0720 - EPA 5035

Blank (B6C0720-BLK1) Continued

Prepared & Analyzed: 03/07/16

Trichloroethylene (TCE)	<0.0050	0.0050	mg/kg							
Trichlorofluoromethane (R11)	<0.0050	0.0050	mg/kg							
1,2,3-Trichloropropane	<0.0050	0.0050	mg/kg							
1,1,2-Trichloro-1,2,2-trifluoroethane (R113)	<0.0050	0.0050	mg/kg							
1,3,5-Trimethylbenzene	<0.0050	0.0050	mg/kg							
1,2,4-Trimethylbenzene	<0.0050	0.0050	mg/kg							
Vinyl chloride	<0.0050	0.0050	mg/kg							
o-Xylene	<0.0020	0.0020	mg/kg							
m,p-Xylenes	<0.0020	0.0020	mg/kg							

Surrogate: 4-Bromofluorobenzene	0.102		mg/kg	0.10		102	70-140			
Surrogate: Dibromofluoromethane	0.0986		mg/kg	0.10		98.6	70-140			
Surrogate: Toluene-d8	0.105		mg/kg	0.10		105	70-140			

LCS (B6C0720-BS1)

Prepared & Analyzed: 03/07/16

Acetone	0.0869	0.050	mg/kg	0.10		86.9	70-130		30	
tert-Amyl Methyl Ether (TAME)	0.0211	0.0050	mg/kg	0.040		52.6	70-130		30	***
Benzene	0.0355	0.010	mg/kg	0.040		88.8	70-130		30	
Bromobenzene	0.0394	0.0050	mg/kg	0.040		98.4	70-130		30	
Bromochloromethane	0.0397	0.0050	mg/kg	0.040		99.4	70-130		30	
Bromodichloromethane	0.0358	0.0050	mg/kg	0.040		89.6	70-130		30	
Bromoform	0.0402	0.0050	mg/kg	0.040		100	70-130		30	
Bromomethane	0.0383	0.0050	mg/kg	0.040		95.8	70-130		30	
2-Butanone (MEK)	0.0825	0.050	mg/kg	0.10		82.5	70-130		30	
tert-Butyl alcohol (TBA)	0.140	0.020	mg/kg	0.20		70.0	70-130		30	
sec-Butylbenzene	0.0378	0.0050	mg/kg	0.040		94.6	70-130		30	
tert-Butylbenzene	0.0394	0.0050	mg/kg	0.040		98.4	70-130		30	
n-Butylbenzene	0.0386	0.0050	mg/kg	0.040		96.6	70-130		30	
Carbon Disulfide	0.0711	0.0050	mg/kg	0.10		71.1	70-130		30	
Carbon Tetrachloride	0.0379	0.0050	mg/kg	0.040		94.8	70-130		30	
Chlorobenzene	0.0388	0.0050	mg/kg	0.040		97.0	70-130		30	
Chloroethane	0.0341	0.0050	mg/kg	0.040		85.2	70-130		30	

Viorel Vasile
Operations Manager

**LABORATORY ANALYSIS RESULTS**

Client: The Source Group, Inc. (SH)
Project No: 04-NDLA-007
Project Name: DFSP Norwalk Soil Remediation

AA Project No: A5331667
Date Received: 03/03/16
Date Reported: 03/21/16

Analyte	Reporting Result	Limit	Units	Spike Level	Source Result	%REC Limits	RPD	RPD Limit	Notes
VOCs, OXY & TPHG by GC/MS EPA 5035 - Quality Control									
<i>Batch B6C0720 - EPA 5035</i>									
LCS (B6C0720-BS1) Continued					Prepared & Analyzed: 03/07/16				
Chloroform	0.0366	0.0050	mg/kg	0.040		91.4 70-130		30	
Chloromethane	0.0383	0.0050	mg/kg	0.040		95.7 70-130		30	
2-Chlorotoluene	0.0392	0.0050	mg/kg	0.040		97.9 70-130		30	
4-Chlorotoluene	0.0410	0.0050	mg/kg	0.040		102 70-130		30	
1,2-Dibromo-3-chloropropane	0.0292	0.010	mg/kg	0.040		72.9 70-130		30	
Dibromochloromethane	0.0395	0.0050	mg/kg	0.040		98.8 70-130		30	
1,2-Dibromoethane (EDB)	0.0389	0.0050	mg/kg	0.040		97.2 70-130		30	
Dibromomethane	0.0373	0.0050	mg/kg	0.040		93.3 70-130		30	
1,4-Dichlorobenzene	0.0383	0.0050	mg/kg	0.040		95.8 70-130		30	
1,3-Dichlorobenzene	0.0393	0.0050	mg/kg	0.040		98.3 70-130		30	
1,2-Dichlorobenzene	0.0387	0.0050	mg/kg	0.040		96.9 70-130		30	
Dichlorodifluoromethane (R12)	0.0315	0.0050	mg/kg	0.040		78.8 70-130		30	
1,1-Dichloroethane	0.0364	0.0050	mg/kg	0.040		91.0 70-130		30	
1,2-Dichloroethane (EDC)	0.0346	0.0050	mg/kg	0.040		86.4 70-130		30	
trans-1,2-Dichloroethylene	0.0366	0.0050	mg/kg	0.040		91.5 70-130		30	
cis-1,2-Dichloroethylene	0.0387	0.0050	mg/kg	0.040		96.6 70-130		30	
1,1-Dichloroethylene	0.0333	0.0050	mg/kg	0.040		83.2 70-130		30	
2,2-Dichloropropane	0.0375	0.0050	mg/kg	0.040		93.6 70-130		30	
1,3-Dichloropropane	0.0395	0.0050	mg/kg	0.040		98.8 70-130		30	
1,2-Dichloropropane	0.0378	0.0050	mg/kg	0.040		94.4 70-130		30	
trans-1,3-Dichloropropylene	0.0361	0.0050	mg/kg	0.040		90.2 70-130		30	
1,1-Dichloropropylene	0.0353	0.0050	mg/kg	0.040		88.4 70-130		30	
cis-1,3-Dichloropropylene	0.0369	0.0050	mg/kg	0.040		92.4 70-130		30	
Diisopropyl ether (DIPE)	0.0378	0.0050	mg/kg	0.040		94.5 70-130		30	
Ethylbenzene	0.0395	0.0020	mg/kg	0.040		98.8 70-130		30	
Ethyl-tert-Butyl Ether (ETBE)	0.0246	0.0050	mg/kg	0.040		61.4 70-130		30	***
Gasoline Range Organics (GRO)	0.768	0.50	mg/kg	1.0		76.8 70-130		30	
Hexachlorobutadiene	0.0415	0.010	mg/kg	0.040		104 70-130		30	
2-Hexanone (MBK)	0.0844	0.050	mg/kg	0.10		84.4 70-130		30	
Isopropylbenzene	0.0373	0.0050	mg/kg	0.040		93.4 70-130		30	
4-Isopropyltoluene	0.0387	0.0050	mg/kg	0.040		96.9 70-130		30	

Viorel Vasile
Operations Manager

**LABORATORY ANALYSIS RESULTS**

Client: The Source Group, Inc. (SH)
Project No: 04-NDLA-007
Project Name: DFSP Norwalk Soil Remediation

AA Project No: A5331667
Date Received: 03/03/16
Date Reported: 03/21/16

Analyte	Reporting Result	Limit	Units	Spike Level	Source Result	%REC %REC	Limits	RPD	RPD Limit	Notes
---------	------------------	-------	-------	-------------	---------------	-----------	--------	-----	-----------	-------

VOCs, OXY & TPHG by GC/MS EPA 5035 - Quality Control

Batch B6C0720 - EPA 5035

LCS (B6C0720-BS1) Continued

Prepared & Analyzed: 03/07/16

Methyl-tert-Butyl Ether (MTBE)	0.0428	0.0050	mg/kg	0.080		53.5	70-130	30		***
Methylene Chloride	0.0387	0.050	mg/kg	0.040		96.8	70-130	30		
4-Methyl-2-pentanone (MIBK)	0.0898	0.050	mg/kg	0.10		89.8	70-130	30		
Naphthalene	0.0357	0.010	mg/kg	0.040		89.2	70-130	30		
n-Propylbenzene	0.0374	0.0050	mg/kg	0.040		93.6	70-130	30		
Styrene	0.0403	0.0050	mg/kg	0.040		101	70-130	30		
1,1,1,2-Tetrachloroethane	0.0398	0.0050	mg/kg	0.040		99.4	70-130	30		
1,1,2,2-Tetrachloroethane	0.0372	0.0050	mg/kg	0.040		93.0	70-135	30		
Tetrachloroethylene (PCE)	0.0400	0.0050	mg/kg	0.040		100	70-130	30		
Toluene	0.0386	0.0020	mg/kg	0.040		96.4	70-130	30		
1,2,4-Trichlorobenzene	0.0397	0.0050	mg/kg	0.040		99.4	70-130	30		
1,2,3-Trichlorobenzene	0.0389	0.0050	mg/kg	0.040		97.2	70-130	30		
1,1,2-Trichloroethane	0.0370	0.0050	mg/kg	0.040		92.6	70-130	30		
1,1,1-Trichloroethane	0.0366	0.0050	mg/kg	0.040		91.6	70-130	30		
Trichloroethylene (TCE)	0.0378	0.0050	mg/kg	0.040		94.5	70-130	30		
Trichlorofluoromethane (R11)	0.0368	0.0050	mg/kg	0.040		92.1	70-130	30		
1,2,3-Trichloropropane	0.0311	0.0050	mg/kg	0.040		77.6	70-130	30		
1,1,2-Trichloro-1,2,2-trifluoroethane (R113)	0.0640	0.0050	mg/kg	0.080		80.0	70-130	30		
1,3,5-Trimethylbenzene	0.0392	0.0050	mg/kg	0.040		98.0	70-130	30		
1,2,4-Trimethylbenzene	0.0373	0.0050	mg/kg	0.040		93.3	70-130	30		
Vinyl chloride	0.0366	0.0050	mg/kg	0.040		91.4	70-130	30		
o-Xylene	0.0390	0.0020	mg/kg	0.040		97.5	70-130	30		
m,p-Xylenes	0.0805	0.0020	mg/kg	0.080		101	70-130	30		

Surrogate: 4-Bromofluorobenzene	0.102		mg/kg	0.10		102	70-140			
Surrogate: Dibromofluoromethane	0.0961		mg/kg	0.10		96.1	70-140			
Surrogate: Toluene-d8	0.103		mg/kg	0.10		103	70-140			

LCS Dup (B6C0720-BSD1)

Prepared & Analyzed: 03/07/16

Acetone	0.0840	0.050	mg/kg	0.10		84.0	70-130	3.46	30	
tert-Amyl Methyl Ether (TAME)	0.0253	0.0050	mg/kg	0.040		63.4	70-130	18.4	30	***
Benzene	0.0378	0.010	mg/kg	0.040		94.6	70-130	6.27	30	

Viorel Vasile
 Operations Manager



LABORATORY ANALYSIS RESULTS

Client: The Source Group, Inc. (SH)
Project No: 04-NDLA-007
Project Name: DFSP Norwalk Soil Remediation

AA Project No: A5331667
Date Received: 03/03/16
Date Reported: 03/21/16

Analyte	Reporting Result	Limit	Units	Spike Level	Source Result	%REC %REC	Limits	RPD	RPD Limit	Notes
---------	------------------	-------	-------	-------------	---------------	-----------	--------	-----	-----------	-------

VOCs, OXY & TPHG by GC/MS EPA 5035 - Quality Control

Batch B6C0720 - EPA 5035

LCS Dup (B6C0720-BSD1) Continued

Prepared & Analyzed: 03/07/16

Bromobenzene	0.0413	0.0050	mg/kg	0.040	103	70-130	4.71	30	
Bromochloromethane	0.0442	0.0050	mg/kg	0.040	111	70-130	10.7	30	
Bromodichloromethane	0.0384	0.0050	mg/kg	0.040	95.9	70-130	6.79	30	
Bromoform	0.0403	0.0050	mg/kg	0.040	101	70-130	0.398	30	
Bromomethane	0.0444	0.0050	mg/kg	0.040	111	70-130	14.7	30	
2-Butanone (MEK)	0.0823	0.050	mg/kg	0.10	82.3	70-130	0.243	30	
tert-Butyl alcohol (TBA)	0.150	0.020	mg/kg	0.20	74.9	70-130	6.71	30	
sec-Butylbenzene	0.0384	0.0050	mg/kg	0.040	95.9	70-130	1.36	30	
tert-Butylbenzene	0.0397	0.0050	mg/kg	0.040	99.4	70-130	0.910	30	
n-Butylbenzene	0.0390	0.0050	mg/kg	0.040	97.4	70-130	0.928	30	
Carbon Disulfide	0.0764	0.0050	mg/kg	0.10	76.4	70-130	7.21	30	
Carbon Tetrachloride	0.0392	0.0050	mg/kg	0.040	98.1	70-130	3.47	30	
Chlorobenzene	0.0389	0.0050	mg/kg	0.040	97.4	70-130	0.309	30	
Chloroethane	0.0402	0.0050	mg/kg	0.040	100	70-130	16.4	30	
Chloroform	0.0395	0.0050	mg/kg	0.040	98.8	70-130	7.68	30	
Chloromethane	0.0374	0.0050	mg/kg	0.040	93.6	70-130	2.22	30	
2-Chlorotoluene	0.0393	0.0050	mg/kg	0.040	98.2	70-130	0.357	30	
4-Chlorotoluene	0.0426	0.0050	mg/kg	0.040	107	70-130	4.02	30	
1,2-Dibromo-3-chloropropane	0.0342	0.010	mg/kg	0.040	85.4	70-130	15.8	30	
Dibromochloromethane	0.0378	0.0050	mg/kg	0.040	94.5	70-130	4.50	30	
1,2-Dibromoethane (EDB)	0.0380	0.0050	mg/kg	0.040	95.0	70-130	2.29	30	
Dibromomethane	0.0414	0.0050	mg/kg	0.040	103	70-130	10.3	30	
1,4-Dichlorobenzene	0.0394	0.0050	mg/kg	0.040	98.6	70-130	2.83	30	
1,3-Dichlorobenzene	0.0389	0.0050	mg/kg	0.040	97.4	70-130	0.971	30	
1,2-Dichlorobenzene	0.0400	0.0050	mg/kg	0.040	100	70-130	3.30	30	
Dichlorodifluoromethane (R12)	0.0337	0.0050	mg/kg	0.040	84.2	70-130	6.56	30	
1,1-Dichloroethane	0.0389	0.0050	mg/kg	0.040	97.4	70-130	6.74	30	
1,2-Dichloroethane (EDC)	0.0373	0.0050	mg/kg	0.040	93.3	70-130	7.57	30	
trans-1,2-Dichloroethylene	0.0383	0.0050	mg/kg	0.040	95.7	70-130	4.43	30	
cis-1,2-Dichloroethylene	0.0414	0.0050	mg/kg	0.040	104	70-130	6.89	30	
1,1-Dichloroethylene	0.0359	0.0050	mg/kg	0.040	89.8	70-130	7.69	30	

Viorel Vasile
Operations Manager



LABORATORY ANALYSIS RESULTS

Client: The Source Group, Inc. (SH)
Project No: 04-NDLA-007
Project Name: DFSP Norwalk Soil Remediation

AA Project No: A5331667
Date Received: 03/03/16
Date Reported: 03/21/16

Analyte	Reporting Result	Limit	Units	Spike Level	Source Result	%REC %REC	Limits	RPD	RPD Limit	Notes
---------	------------------	-------	-------	-------------	---------------	-----------	--------	-----	-----------	-------

VOCs, OXY & TPHG by GC/MS EPA 5035 - Quality Control

Batch B6C0720 - EPA 5035

LCS Dup (B6C0720-BSD1) Continued

Prepared & Analyzed: 03/07/16

2,2-Dichloropropane	0.0364	0.0050	mg/kg	0.040		91.0	70-130	2.82	30	
1,3-Dichloropropane	0.0391	0.0050	mg/kg	0.040		97.8	70-130	1.02	30	
1,2-Dichloropropane	0.0401	0.0050	mg/kg	0.040		100	70-130	6.11	30	
trans-1,3-Dichloropropylene	0.0343	0.0050	mg/kg	0.040		85.8	70-130	4.94	30	
1,1-Dichloropropylene	0.0360	0.0050	mg/kg	0.040		90.0	70-130	1.85	30	
cis-1,3-Dichloropropylene	0.0385	0.0050	mg/kg	0.040		96.2	70-130	4.03	30	
Diisopropyl ether (DIPE)	0.0399	0.0050	mg/kg	0.040		99.8	70-130	5.56	30	
Ethylbenzene	0.0398	0.0020	mg/kg	0.040		99.5	70-130	0.706	30	
Ethyl-tert-Butyl Ether (ETBE)	0.0294	0.0050	mg/kg	0.040		73.6	70-130	18.0	30	
Gasoline Range Organics (GRO)	0.754	0.50	mg/kg	1.0		75.4	70-130	1.86	30	
Hexachlorobutadiene	0.0403	0.010	mg/kg	0.040		101	70-130	2.93	30	
2-Hexanone (MBK)	0.0827	0.050	mg/kg	0.10		82.7	70-130	2.03	30	
Isopropylbenzene	0.0394	0.0050	mg/kg	0.040		98.4	70-130	5.32	30	
4-Isopropyltoluene	0.0393	0.0050	mg/kg	0.040		98.2	70-130	1.38	30	
Methyl-tert-Butyl Ether (MTBE)	0.0477	0.0050	mg/kg	0.080		59.7	70-130	10.9	30	***
Methylene Chloride	0.0422	0.050	mg/kg	0.040		106	70-130	8.65	30	
4-Methyl-2-pentanone (MIBK)	0.0955	0.050	mg/kg	0.10		95.5	70-130	6.07	30	
Naphthalene	0.0368	0.010	mg/kg	0.040		92.0	70-130	3.20	30	
n-Propylbenzene	0.0380	0.0050	mg/kg	0.040		95.0	70-130	1.54	30	
Styrene	0.0403	0.0050	mg/kg	0.040		101	70-130	0.0993	30	
1,1,1,2-Tetrachloroethane	0.0397	0.0050	mg/kg	0.040		99.3	70-130	0.201	30	
1,1,2,2-Tetrachloroethane	0.0370	0.0050	mg/kg	0.040		92.6	70-135	0.485	30	
Tetrachloroethylene (PCE)	0.0392	0.0050	mg/kg	0.040		98.1	70-130	2.02	30	
Toluene	0.0383	0.0020	mg/kg	0.040		95.7	70-130	0.729	30	
1,2,4-Trichlorobenzene	0.0392	0.0050	mg/kg	0.040		98.0	70-130	1.42	30	
1,2,3-Trichlorobenzene	0.0397	0.0050	mg/kg	0.040		99.2	70-130	1.99	30	
1,1,2-Trichloroethane	0.0373	0.0050	mg/kg	0.040		93.2	70-130	0.646	30	
1,1,1-Trichloroethane	0.0381	0.0050	mg/kg	0.040		95.2	70-130	3.85	30	
Trichloroethylene (TCE)	0.0401	0.0050	mg/kg	0.040		100	70-130	5.91	30	
Trichlorofluoromethane (R11)	0.0396	0.0050	mg/kg	0.040		99.0	70-130	7.17	30	
1,2,3-Trichloropropane	0.0312	0.0050	mg/kg	0.040		78.0	70-130	0.386	30	

Viorel Vasile
Operations Manager



LABORATORY ANALYSIS RESULTS

Client: The Source Group, Inc. (SH)
Project No: 04-NDLA-007
Project Name: DFSP Norwalk Soil Remediation

AA Project No: A5331667
Date Received: 03/03/16
Date Reported: 03/21/16

Analyte	Reporting Result	Limit	Units	Spike Level	Source Result	%REC %REC	Limits	RPD	RPD Limit	Notes
---------	------------------	-------	-------	-------------	---------------	-----------	--------	-----	-----------	-------

VOCs, OXY & TPHG by GC/MS EPA 5035 - Quality Control

Batch B6C0720 - EPA 5035

LCS Dup (B6C0720-BSD1) Continued

Prepared & Analyzed: 03/07/16

1,1,2-Trichloro-1,2,2-trifluoroethane (R113)	0.0671	0.0050	mg/kg	0.080		83.9	70-130	4.73	30	
1,3,5-Trimethylbenzene	0.0403	0.0050	mg/kg	0.040		101	70-130	2.82	30	
1,2,4-Trimethylbenzene	0.0386	0.0050	mg/kg	0.040		96.4	70-130	3.27	30	
Vinyl chloride	0.0390	0.0050	mg/kg	0.040		97.5	70-130	6.40	30	
o-Xylene	0.0390	0.0020	mg/kg	0.040		97.6	70-130	0.103	30	
m,p-Xylenes	0.0805	0.0020	mg/kg	0.080		101	70-130	0.0248	30	
Surrogate: 4-Bromofluorobenzene	0.105		mg/kg	0.10		105	70-140			
Surrogate: Dibromofluoromethane	0.0990		mg/kg	0.10		99.0	70-140			
Surrogate: Toluene-d8	0.101		mg/kg	0.10		101	70-140			

Batch B6C0820 - EPA 5035

Blank (B6C0820-BLK1)

Prepared & Analyzed: 03/08/16

Acetone	<0.050	0.050	mg/kg							
tert-Amyl Methyl Ether (TAME)	<0.0050	0.0050	mg/kg							
Benzene	<0.010	0.010	mg/kg							
Bromobenzene	<0.0050	0.0050	mg/kg							
Bromochloromethane	<0.0050	0.0050	mg/kg							
Bromodichloromethane	<0.0050	0.0050	mg/kg							
Bromoform	<0.0050	0.0050	mg/kg							
Bromomethane	<0.0050	0.0050	mg/kg							
2-Butanone (MEK)	<0.050	0.050	mg/kg							
tert-Butyl alcohol (TBA)	<0.020	0.020	mg/kg							
sec-Butylbenzene	<0.0050	0.0050	mg/kg							
tert-Butylbenzene	<0.0050	0.0050	mg/kg							
n-Butylbenzene	<0.0050	0.0050	mg/kg							
Carbon Disulfide	<0.0050	0.0050	mg/kg							
Carbon Tetrachloride	<0.0050	0.0050	mg/kg							
Chlorobenzene	<0.0050	0.0050	mg/kg							
Chloroethane	<0.0050	0.0050	mg/kg							
Chloroform	<0.0050	0.0050	mg/kg							
Chloromethane	<0.0050	0.0050	mg/kg							

Viorel Vasile
Operations Manager



LABORATORY ANALYSIS RESULTS

Client: The Source Group, Inc. (SH)
Project No: 04-NDLA-007
Project Name: DFSP Norwalk Soil Remediation

AA Project No: A5331667
Date Received: 03/03/16
Date Reported: 03/21/16

Analyte	Result	Reporting Limit	Units	Spike Level	Source Result	%REC %REC	%REC Limits	RPD RPD	RPD Limit	Notes
---------	--------	-----------------	-------	-------------	---------------	-----------	-------------	---------	-----------	-------

VOCs, OXY & TPHG by GC/MS EPA 5035 - Quality Control

Batch B6C0820 - EPA 5035

Blank (B6C0820-BLK1) Continued

Prepared & Analyzed: 03/08/16

2-Chlorotoluene	<0.0050	0.0050	mg/kg							
4-Chlorotoluene	<0.0050	0.0050	mg/kg							
1,2-Dibromo-3-chloropropane	<0.010	0.010	mg/kg							
Dibromochloromethane	<0.0050	0.0050	mg/kg							
1,2-Dibromoethane (EDB)	<0.0050	0.0050	mg/kg							
Dibromomethane	<0.0050	0.0050	mg/kg							
1,4-Dichlorobenzene	<0.0050	0.0050	mg/kg							
1,3-Dichlorobenzene	<0.0050	0.0050	mg/kg							
1,2-Dichlorobenzene	<0.0050	0.0050	mg/kg							
Dichlorodifluoromethane (R12)	<0.0050	0.0050	mg/kg							
1,1-Dichloroethane	<0.0050	0.0050	mg/kg							
1,2-Dichloroethane (EDC)	<0.0050	0.0050	mg/kg							
trans-1,2-Dichloroethylene	<0.0050	0.0050	mg/kg							
cis-1,2-Dichloroethylene	<0.0050	0.0050	mg/kg							
1,1-Dichloroethylene	<0.0050	0.0050	mg/kg							
2,2-Dichloropropane	<0.0050	0.0050	mg/kg							
1,3-Dichloropropane	<0.0050	0.0050	mg/kg							
1,2-Dichloropropane	<0.0050	0.0050	mg/kg							
trans-1,3-Dichloropropylene	<0.0050	0.0050	mg/kg							
1,1-Dichloropropylene	<0.0050	0.0050	mg/kg							
cis-1,3-Dichloropropylene	<0.0050	0.0050	mg/kg							
Diisopropyl ether (DIPE)	<0.0050	0.0050	mg/kg							
Ethylbenzene	<0.0020	0.0020	mg/kg							
Ethyl-tert-Butyl Ether (ETBE)	<0.0050	0.0050	mg/kg							
Gasoline Range Organics (GRO)	<0.50	0.50	mg/kg							
Hexachlorobutadiene	<0.010	0.010	mg/kg							
2-Hexanone (MBK)	<0.050	0.050	mg/kg							
Isopropylbenzene	<0.0050	0.0050	mg/kg							
4-Isopropyltoluene	<0.0050	0.0050	mg/kg							
Methyl-tert-Butyl Ether (MTBE)	<0.0050	0.0050	mg/kg							
Methylene Chloride	<0.050	0.050	mg/kg							

Viorel Vasile
Operations Manager



LABORATORY ANALYSIS RESULTS

Client: The Source Group, Inc. (SH)
Project No: 04-NDLA-007
Project Name: DFSP Norwalk Soil Remediation

AA Project No: A5331667
Date Received: 03/03/16
Date Reported: 03/21/16

Analyte	Result	Reporting Limit	Units	Spike Level	Source Result	%REC %REC Limits	RPD RPD	RPD Limit	Notes
---------	--------	-----------------	-------	-------------	---------------	------------------	---------	-----------	-------

VOCs, OXY & TPHG by GC/MS EPA 5035 - Quality Control

Batch B6C0820 - EPA 5035

Blank (B6C0820-BLK1) Continued

Prepared & Analyzed: 03/08/16

4-Methyl-2-pentanone (MIBK)	<0.050	0.050	mg/kg						
Naphthalene	<0.010	0.010	mg/kg						
n-Propylbenzene	<0.0050	0.0050	mg/kg						
Styrene	<0.0050	0.0050	mg/kg						
1,1,1,2-Tetrachloroethane	<0.0050	0.0050	mg/kg						
1,1,2,2-Tetrachloroethane	<0.0050	0.0050	mg/kg						
Tetrachloroethylene (PCE)	<0.0050	0.0050	mg/kg						
Toluene	<0.0020	0.0020	mg/kg						
1,2,4-Trichlorobenzene	<0.0050	0.0050	mg/kg						
1,2,3-Trichlorobenzene	<0.0050	0.0050	mg/kg						
1,1,2-Trichloroethane	<0.0050	0.0050	mg/kg						
1,1,1-Trichloroethane	<0.0050	0.0050	mg/kg						
Trichloroethylene (TCE)	<0.0050	0.0050	mg/kg						
Trichlorofluoromethane (R11)	<0.0050	0.0050	mg/kg						
1,2,3-Trichloropropane	<0.0050	0.0050	mg/kg						
1,1,2-Trichloro-1,2,2-trifluoroethane (R113)	<0.0050	0.0050	mg/kg						
1,3,5-Trimethylbenzene	<0.0050	0.0050	mg/kg						
1,2,4-Trimethylbenzene	<0.0050	0.0050	mg/kg						
Vinyl chloride	<0.0050	0.0050	mg/kg						
o-Xylene	<0.0020	0.0020	mg/kg						
m,p-Xylenes	<0.0020	0.0020	mg/kg						

Surrogate: 4-Bromofluorobenzene	0.101		mg/kg	0.10		101	70-140		
Surrogate: Dibromofluoromethane	0.0984		mg/kg	0.10		98.4	70-140		
Surrogate: Toluene-d8	0.105		mg/kg	0.10		105	70-140		

LCS (B6C0820-BS1)

Prepared & Analyzed: 03/08/16

Acetone	0.0908	0.050	mg/kg	0.10		90.8	70-130		30
tert-Amyl Methyl Ether (TAME)	0.0285	0.0050	mg/kg	0.040		71.4	70-130		30
Benzene	0.0367	0.010	mg/kg	0.040		91.8	70-130		30
Bromobenzene	0.0405	0.0050	mg/kg	0.040		101	70-130		30
Bromochloromethane	0.0390	0.0050	mg/kg	0.040		97.4	70-130		30

Viorel Vasile
 Operations Manager



LABORATORY ANALYSIS RESULTS

Client: The Source Group, Inc. (SH)
Project No: 04-NDLA-007
Project Name: DFSP Norwalk Soil Remediation

AA Project No: A5331667
Date Received: 03/03/16
Date Reported: 03/21/16

Analyte	Reporting Result	Limit	Units	Spike Level	Source Result	%REC %REC	Limits	RPD	RPD Limit	Notes
---------	------------------	-------	-------	-------------	---------------	-----------	--------	-----	-----------	-------

VOCs, OXY & TPHG by GC/MS EPA 5035 - Quality Control

Batch B6C0820 - EPA 5035

LCS (B6C0820-BS1) Continued

Prepared & Analyzed: 03/08/16

Bromodichloromethane	0.0372	0.0050	mg/kg	0.040	93.0	70-130	30
Bromoform	0.0412	0.0050	mg/kg	0.040	103	70-130	30
Bromomethane	0.0364	0.0050	mg/kg	0.040	90.9	70-130	30
2-Butanone (MEK)	0.0833	0.050	mg/kg	0.10	83.3	70-130	30
tert-Butyl alcohol (TBA)	0.161	0.020	mg/kg	0.20	80.4	70-130	30
sec-Butylbenzene	0.0393	0.0050	mg/kg	0.040	98.2	70-130	30
tert-Butylbenzene	0.0404	0.0050	mg/kg	0.040	101	70-130	30
n-Butylbenzene	0.0410	0.0050	mg/kg	0.040	102	70-130	30
Carbon Disulfide	0.0717	0.0050	mg/kg	0.10	71.7	70-130	30
Carbon Tetrachloride	0.0407	0.0050	mg/kg	0.040	102	70-130	30
Chlorobenzene	0.0394	0.0050	mg/kg	0.040	98.4	70-130	30
Chloroethane	0.0347	0.0050	mg/kg	0.040	86.8	70-130	30
Chloroform	0.0384	0.0050	mg/kg	0.040	96.0	70-130	30
Chloromethane	0.0383	0.0050	mg/kg	0.040	95.8	70-130	30
2-Chlorotoluene	0.0421	0.0050	mg/kg	0.040	105	70-130	30
4-Chlorotoluene	0.0416	0.0050	mg/kg	0.040	104	70-130	30
1,2-Dibromo-3-chloropropane	0.0361	0.010	mg/kg	0.040	90.2	70-130	30
Dibromochloromethane	0.0392	0.0050	mg/kg	0.040	98.0	70-130	30
1,2-Dibromoethane (EDB)	0.0395	0.0050	mg/kg	0.040	98.8	70-130	30
Dibromomethane	0.0396	0.0050	mg/kg	0.040	98.9	70-130	30
1,4-Dichlorobenzene	0.0389	0.0050	mg/kg	0.040	97.3	70-130	30
1,3-Dichlorobenzene	0.0392	0.0050	mg/kg	0.040	98.0	70-130	30
1,2-Dichlorobenzene	0.0389	0.0050	mg/kg	0.040	97.2	70-130	30
Dichlorodifluoromethane (R12)	0.0305	0.0050	mg/kg	0.040	76.2	70-130	30
1,1-Dichloroethane	0.0384	0.0050	mg/kg	0.040	95.9	70-130	30
1,2-Dichloroethane (EDC)	0.0361	0.0050	mg/kg	0.040	90.2	70-130	30
trans-1,2-Dichloroethylene	0.0378	0.0050	mg/kg	0.040	94.6	70-130	30
cis-1,2-Dichloroethylene	0.0401	0.0050	mg/kg	0.040	100	70-130	30
1,1-Dichloroethylene	0.0340	0.0050	mg/kg	0.040	85.1	70-130	30
2,2-Dichloropropane	0.0402	0.0050	mg/kg	0.040	101	70-130	30
1,3-Dichloropropane	0.0413	0.0050	mg/kg	0.040	103	70-130	30

Viorel Vasile
Operations Manager



LABORATORY ANALYSIS RESULTS

Client: The Source Group, Inc. (SH)
Project No: 04-NDLA-007
Project Name: DFSP Norwalk Soil Remediation

AA Project No: A5331667
Date Received: 03/03/16
Date Reported: 03/21/16

Analyte	Reporting Result	Limit	Units	Spike Level	Source Result	%REC %REC Limits	RPD RPD	RPD Limit	Notes
VOCs, OXY & TPHG by GC/MS EPA 5035 - Quality Control									
<i>Batch B6C0820 - EPA 5035</i>									
LCS (B6C0820-BS1) Continued					Prepared & Analyzed: 03/08/16				
1,2-Dichloropropane	0.0385	0.0050	mg/kg	0.040		96.2 70-130		30	
trans-1,3-Dichloropropylene	0.0373	0.0050	mg/kg	0.040		93.2 70-130		30	
1,1-Dichloropropylene	0.0378	0.0050	mg/kg	0.040		94.6 70-130		30	
cis-1,3-Dichloropropylene	0.0383	0.0050	mg/kg	0.040		95.8 70-130		30	
Diisopropyl ether (DIPE)	0.0388	0.0050	mg/kg	0.040		97.0 70-130		30	
Ethylbenzene	0.0409	0.0020	mg/kg	0.040		102 70-130		30	
Ethyl-tert-Butyl Ether (ETBE)	0.0306	0.0050	mg/kg	0.040		76.6 70-130		30	
Gasoline Range Organics (GRO)	0.860	0.50	mg/kg	1.0		86.0 70-130		30	
Hexachlorobutadiene	0.0427	0.010	mg/kg	0.040		107 70-130		30	
2-Hexanone (MBK)	0.0933	0.050	mg/kg	0.10		93.3 70-130		30	
Isopropylbenzene	0.0402	0.0050	mg/kg	0.040		100 70-130		30	
4-Isopropyltoluene	0.0402	0.0050	mg/kg	0.040		100 70-130		30	
Methyl-tert-Butyl Ether (MTBE)	0.0491	0.0050	mg/kg	0.080		61.3 70-130		30	***
Methylene Chloride	0.0370	0.050	mg/kg	0.040		92.4 70-130		30	
4-Methyl-2-pentanone (MIBK)	0.0963	0.050	mg/kg	0.10		96.3 70-130		30	
Naphthalene	0.0376	0.010	mg/kg	0.040		94.0 70-130		30	
n-Propylbenzene	0.0397	0.0050	mg/kg	0.040		99.2 70-130		30	
Styrene	0.0405	0.0050	mg/kg	0.040		101 70-130		30	
1,1,1,2-Tetrachloroethane	0.0396	0.0050	mg/kg	0.040		98.9 70-130		30	
1,1,2,2-Tetrachloroethane	0.0395	0.0050	mg/kg	0.040		98.8 70-135		30	
Tetrachloroethylene (PCE)	0.0415	0.0050	mg/kg	0.040		104 70-130		30	
Toluene	0.0394	0.0020	mg/kg	0.040		98.6 70-130		30	
1,2,4-Trichlorobenzene	0.0417	0.0050	mg/kg	0.040		104 70-130		30	
1,2,3-Trichlorobenzene	0.0401	0.0050	mg/kg	0.040		100 70-130		30	
1,1,2-Trichloroethane	0.0383	0.0050	mg/kg	0.040		95.7 70-130		30	
1,1,1-Trichloroethane	0.0398	0.0050	mg/kg	0.040		99.5 70-130		30	
Trichloroethylene (TCE)	0.0392	0.0050	mg/kg	0.040		97.9 70-130		30	
Trichlorofluoromethane (R11)	0.0359	0.0050	mg/kg	0.040		89.8 70-130		30	
1,2,3-Trichloropropane	0.0321	0.0050	mg/kg	0.040		80.4 70-130		30	
1,1,2-Trichloro-1,2,2-trifluoroethane (R113)	0.0703	0.0050	mg/kg	0.080		87.9 70-130		30	
1,3,5-Trimethylbenzene	0.0409	0.0050	mg/kg	0.040		102 70-130		30	

Viorel Vasile
Operations Manager



LABORATORY ANALYSIS RESULTS

Client: The Source Group, Inc. (SH)
Project No: 04-NDLA-007
Project Name: DFSP Norwalk Soil Remediation

AA Project No: A5331667
Date Received: 03/03/16
Date Reported: 03/21/16

Analyte	Reporting Result	Limit	Units	Spike Level	Source Result	%REC %REC	Limits	RPD	RPD Limit	Notes
---------	------------------	-------	-------	-------------	---------------	-----------	--------	-----	-----------	-------

VOCs, OXY & TPHG by GC/MS EPA 5035 - Quality Control

Batch B6C0820 - EPA 5035

LCS (B6C0820-BS1) Continued

Prepared & Analyzed: 03/08/16

1,2,4-Trimethylbenzene	0.0389	0.0050	mg/kg	0.040		97.4	70-130		30	
Vinyl chloride	0.0330	0.0050	mg/kg	0.040		82.6	70-130		30	
o-Xylene	0.0388	0.0020	mg/kg	0.040		97.0	70-130		30	
m,p-Xylenes	0.0820	0.0020	mg/kg	0.080		102	70-130		30	
Surrogate: 4-Bromofluorobenzene	0.105		mg/kg	0.10		105	70-140			
Surrogate: Dibromofluoromethane	0.0983		mg/kg	0.10		98.3	70-140			
Surrogate: Toluene-d8	0.104		mg/kg	0.10		104	70-140			

LCS Dup (B6C0820-BSD1)

Prepared & Analyzed: 03/08/16

Acetone	0.0763	0.050	mg/kg	0.10		76.3	70-130	17.3	30	
tert-Amyl Methyl Ether (TAME)	0.0302	0.0050	mg/kg	0.040		75.6	70-130	5.72	30	
Benzene	0.0369	0.010	mg/kg	0.040		92.4	70-130	0.652	30	
Bromobenzene	0.0394	0.0050	mg/kg	0.040		98.4	70-130	2.85	30	
Bromochloromethane	0.0408	0.0050	mg/kg	0.040		102	70-130	4.66	30	
Bromodichloromethane	0.0375	0.0050	mg/kg	0.040		93.6	70-130	0.696	30	
Bromoform	0.0410	0.0050	mg/kg	0.040		103	70-130	0.341	30	
Bromomethane	0.0396	0.0050	mg/kg	0.040		99.0	70-130	8.53	30	
2-Butanone (MEK)	0.0851	0.050	mg/kg	0.10		85.1	70-130	2.07	30	
tert-Butyl alcohol (TBA)	0.163	0.020	mg/kg	0.20		81.5	70-130	1.33	30	
sec-Butylbenzene	0.0380	0.0050	mg/kg	0.040		95.1	70-130	3.26	30	
tert-Butylbenzene	0.0390	0.0050	mg/kg	0.040		97.4	70-130	3.73	30	
n-Butylbenzene	0.0377	0.0050	mg/kg	0.040		94.4	70-130	8.18	30	
Carbon Disulfide	0.0710	0.0050	mg/kg	0.10		71.0	70-130	0.981	30	
Carbon Tetrachloride	0.0383	0.0050	mg/kg	0.040		95.8	70-130	6.07	30	
Chlorobenzene	0.0383	0.0050	mg/kg	0.040		95.7	70-130	2.89	30	
Chloroethane	0.0349	0.0050	mg/kg	0.040		87.4	70-130	0.574	30	
Chloroform	0.0388	0.0050	mg/kg	0.040		97.0	70-130	1.04	30	
Chloromethane	0.0375	0.0050	mg/kg	0.040		93.8	70-130	2.06	30	
2-Chlorotoluene	0.0370	0.0050	mg/kg	0.040		92.6	70-130	12.8	30	
4-Chlorotoluene	0.0396	0.0050	mg/kg	0.040		99.1	70-130	4.83	30	
1,2-Dibromo-3-chloropropane	0.0327	0.010	mg/kg	0.040		81.8	70-130	9.76	30	
Dibromochloromethane	0.0389	0.0050	mg/kg	0.040		97.2	70-130	0.871	30	

Viorel Vasile
Operations Manager

**LABORATORY ANALYSIS RESULTS**

Client: The Source Group, Inc. (SH)
Project No: 04-NDLA-007
Project Name: DFSP Norwalk Soil Remediation

AA Project No: A5331667
Date Received: 03/03/16
Date Reported: 03/21/16

Analyte	Reporting Result	Limit	Units	Spike Level	Source Result	%REC %REC	Limits	RPD	RPD Limit	Notes
VOCs, OXY & TPHG by GC/MS EPA 5035 - Quality Control										
<i>Batch B6C0820 - EPA 5035</i>										
LCS Dup (B6C0820-BSD1) Continued					Prepared & Analyzed: 03/08/16					
1,2-Dibromoethane (EDB)	0.0385	0.0050	mg/kg	0.040		96.2	70-130	2.67	30	
Dibromomethane	0.0406	0.0050	mg/kg	0.040		101	70-130	2.55	30	
1,4-Dichlorobenzene	0.0379	0.0050	mg/kg	0.040		94.8	70-130	2.66	30	
1,3-Dichlorobenzene	0.0382	0.0050	mg/kg	0.040		95.5	70-130	2.53	30	
1,2-Dichlorobenzene	0.0392	0.0050	mg/kg	0.040		98.1	70-130	0.870	30	
Dichlorodifluoromethane (R12)	0.0323	0.0050	mg/kg	0.040		80.7	70-130	5.67	30	
1,1-Dichloroethane	0.0375	0.0050	mg/kg	0.040		93.8	70-130	2.27	30	
1,2-Dichloroethane (EDC)	0.0364	0.0050	mg/kg	0.040		90.9	70-130	0.773	30	
trans-1,2-Dichloroethylene	0.0378	0.0050	mg/kg	0.040		94.4	70-130	0.159	30	
cis-1,2-Dichloroethylene	0.0402	0.0050	mg/kg	0.040		100	70-130	0.299	30	
1,1-Dichloroethylene	0.0347	0.0050	mg/kg	0.040		86.8	70-130	1.98	30	
2,2-Dichloropropane	0.0361	0.0050	mg/kg	0.040		90.2	70-130	10.9	30	
1,3-Dichloropropane	0.0400	0.0050	mg/kg	0.040		100	70-130	3.00	30	
1,2-Dichloropropane	0.0387	0.0050	mg/kg	0.040		96.8	70-130	0.518	30	
trans-1,3-Dichloropropylene	0.0359	0.0050	mg/kg	0.040		89.8	70-130	3.77	30	
1,1-Dichloropropylene	0.0365	0.0050	mg/kg	0.040		91.2	70-130	3.61	30	
cis-1,3-Dichloropropylene	0.0385	0.0050	mg/kg	0.040		96.2	70-130	0.469	30	
Diisopropyl ether (DIPE)	0.0404	0.0050	mg/kg	0.040		101	70-130	4.04	30	
Ethylbenzene	0.0383	0.0020	mg/kg	0.040		95.8	70-130	6.57	30	
Ethyl-tert-Butyl Ether (ETBE)	0.0326	0.0050	mg/kg	0.040		81.6	70-130	6.26	30	
Gasoline Range Organics (GRO)	0.833	0.50	mg/kg	1.0		83.3	70-130	3.24	30	
Hexachlorobutadiene	0.0389	0.010	mg/kg	0.040		97.3	70-130	9.22	30	
2-Hexanone (MBK)	0.0877	0.050	mg/kg	0.10		87.7	70-130	6.19	30	
Isopropylbenzene	0.0371	0.0050	mg/kg	0.040		92.8	70-130	7.91	30	
4-Isopropyltoluene	0.0386	0.0050	mg/kg	0.040		96.6	70-130	4.01	30	
Methyl-tert-Butyl Ether (MTBE)	0.0527	0.0050	mg/kg	0.080		65.9	70-130	7.19	30	***
Methylene Chloride	0.0397	0.050	mg/kg	0.040		99.2	70-130	7.10	30	
4-Methyl-2-pentanone (MIBK)	0.0976	0.050	mg/kg	0.10		97.6	70-130	1.30	30	
Naphthalene	0.0369	0.010	mg/kg	0.040		92.2	70-130	1.93	30	
n-Propylbenzene	0.0368	0.0050	mg/kg	0.040		92.0	70-130	7.53	30	
Styrene	0.0396	0.0050	mg/kg	0.040		99.0	70-130	2.25	30	

Viorel Vasile
Operations Manager



LABORATORY ANALYSIS RESULTS

Client: The Source Group, Inc. (SH)
Project No: 04-NDLA-007
Project Name: DFSP Norwalk Soil Remediation

AA Project No: A5331667
Date Received: 03/03/16
Date Reported: 03/21/16

Analyte	Result	Reporting Limit	Units	Spike Level	Source Result	%REC %REC	%REC Limits	RPD	RPD Limit	Notes
---------	--------	-----------------	-------	-------------	---------------	-----------	-------------	-----	-----------	-------

VOCs, OXY & TPHG by GC/MS EPA 5035 - Quality Control

Batch B6C0820 - EPA 5035

LCS Dup (B6C0820-BSD1) Continued

Prepared & Analyzed: 03/08/16

1,1,1,2-Tetrachloroethane	0.0397	0.0050	mg/kg	0.040		99.4	70-130	0.454	30	
1,1,2,2-Tetrachloroethane	0.0375	0.0050	mg/kg	0.040		93.8	70-135	5.19	30	
Tetrachloroethylene (PCE)	0.0388	0.0050	mg/kg	0.040		97.0	70-130	6.63	30	
Toluene	0.0380	0.0020	mg/kg	0.040		95.0	70-130	3.67	30	
1,2,4-Trichlorobenzene	0.0381	0.0050	mg/kg	0.040		95.4	70-130	9.01	30	
1,2,3-Trichlorobenzene	0.0384	0.0050	mg/kg	0.040		96.0	70-130	4.28	30	
1,1,2-Trichloroethane	0.0374	0.0050	mg/kg	0.040		93.5	70-130	2.33	30	
1,1,1-Trichloroethane	0.0380	0.0050	mg/kg	0.040		95.0	70-130	4.57	30	
Trichloroethylene (TCE)	0.0394	0.0050	mg/kg	0.040		98.4	70-130	0.560	30	
Trichlorofluoromethane (R11)	0.0371	0.0050	mg/kg	0.040		92.8	70-130	3.29	30	
1,2,3-Trichloropropane	0.0321	0.0050	mg/kg	0.040		80.2	70-130	0.249	30	
1,1,2-Trichloro-1,2,2-trifluoroethane (R113)	0.0650	0.0050	mg/kg	0.080		81.3	70-130	7.83	30	
1,3,5-Trimethylbenzene	0.0393	0.0050	mg/kg	0.040		98.2	70-130	4.04	30	
1,2,4-Trimethylbenzene	0.0374	0.0050	mg/kg	0.040		93.5	70-130	4.03	30	
Vinyl chloride	0.0365	0.0050	mg/kg	0.040		91.4	70-130	10.1	30	
o-Xylene	0.0376	0.0020	mg/kg	0.040		94.0	70-130	3.25	30	
m,p-Xylenes	0.0784	0.0020	mg/kg	0.080		98.0	70-130	4.46	30	
Surrogate: 4-Bromofluorobenzene	0.0999		mg/kg	0.10		99.9	70-140			
Surrogate: Dibromofluoromethane	0.102		mg/kg	0.10		102	70-140			
Surrogate: Toluene-d8	0.103		mg/kg	0.10		103	70-140			

Batch B6C0916 - EPA 5035

Blank (B6C0916-BLK1)

Prepared & Analyzed: 03/09/16

Acetone	<0.050	0.050	mg/kg							
tert-Amyl Methyl Ether (TAME)	<0.0050	0.0050	mg/kg							
Benzene	<0.010	0.010	mg/kg							
Bromobenzene	<0.0050	0.0050	mg/kg							
Bromochloromethane	<0.0050	0.0050	mg/kg							
Bromodichloromethane	<0.0050	0.0050	mg/kg							
Bromoform	<0.0050	0.0050	mg/kg							
Bromomethane	<0.0050	0.0050	mg/kg							

Viorel Vasile
Operations Manager



LABORATORY ANALYSIS RESULTS

Client: The Source Group, Inc. (SH)
Project No: 04-NDLA-007
Project Name: DFSP Norwalk Soil Remediation

AA Project No: A5331667
Date Received: 03/03/16
Date Reported: 03/21/16

Analyte	Reporting Result	Limit	Units	Spike Level	Source Result	%REC %REC	Limit	RPD RPD	Limit	Notes
---------	------------------	-------	-------	-------------	---------------	-----------	-------	---------	-------	-------

VOCs, OXY & TPHG by GC/MS EPA 5035 - Quality Control

Batch B6C0916 - EPA 5035

Blank (B6C0916-BLK1) Continued

Prepared & Analyzed: 03/09/16

2-Butanone (MEK)	<0.050	0.050	mg/kg							
tert-Butyl alcohol (TBA)	<0.020	0.020	mg/kg							
sec-Butylbenzene	<0.0050	0.0050	mg/kg							
tert-Butylbenzene	<0.0050	0.0050	mg/kg							
n-Butylbenzene	<0.0050	0.0050	mg/kg							
Carbon Disulfide	<0.0050	0.0050	mg/kg							
Carbon Tetrachloride	<0.0050	0.0050	mg/kg							
Chlorobenzene	<0.0050	0.0050	mg/kg							
Chloroethane	<0.0050	0.0050	mg/kg							
Chloroform	<0.0050	0.0050	mg/kg							
Chloromethane	<0.0050	0.0050	mg/kg							
2-Chlorotoluene	<0.0050	0.0050	mg/kg							
4-Chlorotoluene	<0.0050	0.0050	mg/kg							
1,2-Dibromo-3-chloropropane	<0.010	0.010	mg/kg							
Dibromochloromethane	<0.0050	0.0050	mg/kg							
1,2-Dibromoethane (EDB)	<0.0050	0.0050	mg/kg							
Dibromomethane	<0.0050	0.0050	mg/kg							
1,4-Dichlorobenzene	<0.0050	0.0050	mg/kg							
1,3-Dichlorobenzene	<0.0050	0.0050	mg/kg							
1,2-Dichlorobenzene	<0.0050	0.0050	mg/kg							
Dichlorodifluoromethane (R12)	<0.0050	0.0050	mg/kg							
1,1-Dichloroethane	<0.0050	0.0050	mg/kg							
1,2-Dichloroethane (EDC)	<0.0050	0.0050	mg/kg							
trans-1,2-Dichloroethylene	<0.0050	0.0050	mg/kg							
cis-1,2-Dichloroethylene	<0.0050	0.0050	mg/kg							
1,1-Dichloroethylene	<0.0050	0.0050	mg/kg							
2,2-Dichloropropane	<0.0050	0.0050	mg/kg							
1,3-Dichloropropane	<0.0050	0.0050	mg/kg							
1,2-Dichloropropane	<0.0050	0.0050	mg/kg							
trans-1,3-Dichloropropylene	<0.0050	0.0050	mg/kg							
1,1-Dichloropropylene	<0.0050	0.0050	mg/kg							

Viorel Vasile
Operations Manager



LABORATORY ANALYSIS RESULTS

Client: The Source Group, Inc. (SH)
Project No: 04-NDLA-007
Project Name: DFSP Norwalk Soil Remediation

AA Project No: A5331667
Date Received: 03/03/16
Date Reported: 03/21/16

Analyte	Reporting Result	Limit	Units	Spike Level	Source Result	%REC %REC	Limits	RPD RPD	Limit	Notes
---------	------------------	-------	-------	-------------	---------------	-----------	--------	---------	-------	-------

VOCs, OXY & TPHG by GC/MS EPA 5035 - Quality Control

Batch B6C0916 - EPA 5035

Blank (B6C0916-BLK1) Continued

Prepared & Analyzed: 03/09/16

cis-1,3-Dichloropropylene	<0.0050	0.0050	mg/kg							
Diisopropyl ether (DIPE)	<0.0050	0.0050	mg/kg							
Ethylbenzene	<0.0020	0.0020	mg/kg							
Ethyl-tert-Butyl Ether (ETBE)	<0.0050	0.0050	mg/kg							
Gasoline Range Organics (GRO)	<0.50	0.50	mg/kg							
Hexachlorobutadiene	<0.010	0.010	mg/kg							
2-Hexanone (MBK)	<0.050	0.050	mg/kg							
Isopropylbenzene	<0.0050	0.0050	mg/kg							
4-Isopropyltoluene	<0.0050	0.0050	mg/kg							
Methyl-tert-Butyl Ether (MTBE)	<0.0050	0.0050	mg/kg							
Methylene Chloride	<0.050	0.050	mg/kg							
4-Methyl-2-pentanone (MIBK)	<0.050	0.050	mg/kg							
Naphthalene	<0.010	0.010	mg/kg							
n-Propylbenzene	<0.0050	0.0050	mg/kg							
Styrene	<0.0050	0.0050	mg/kg							
1,1,1,2-Tetrachloroethane	<0.0050	0.0050	mg/kg							
1,1,2,2-Tetrachloroethane	<0.0050	0.0050	mg/kg							
Tetrachloroethylene (PCE)	<0.0050	0.0050	mg/kg							
Toluene	<0.0020	0.0020	mg/kg							
1,2,4-Trichlorobenzene	<0.0050	0.0050	mg/kg							
1,2,3-Trichlorobenzene	<0.0050	0.0050	mg/kg							
1,1,2-Trichloroethane	<0.0050	0.0050	mg/kg							
1,1,1-Trichloroethane	<0.0050	0.0050	mg/kg							
Trichloroethylene (TCE)	<0.0050	0.0050	mg/kg							
Trichlorofluoromethane (R11)	<0.0050	0.0050	mg/kg							
1,2,3-Trichloropropane	<0.0050	0.0050	mg/kg							
1,1,2-Trichloro-1,2,2-trifluoroethane (R113)	<0.0050	0.0050	mg/kg							
1,3,5-Trimethylbenzene	<0.0050	0.0050	mg/kg							
1,2,4-Trimethylbenzene	<0.0050	0.0050	mg/kg							
Vinyl chloride	<0.0050	0.0050	mg/kg							
o-Xylene	<0.0020	0.0020	mg/kg							

Viorel Vasile
Operations Manager



LABORATORY ANALYSIS RESULTS

Client: The Source Group, Inc. (SH)
Project No: 04-NDLA-007
Project Name: DFSP Norwalk Soil Remediation

AA Project No: A5331667
Date Received: 03/03/16
Date Reported: 03/21/16

Analyte	Result	Reporting Limit	Units	Spike Level	Source Result	%REC %REC Limits	RPD RPD	RPD Limit	Notes
---------	--------	-----------------	-------	-------------	---------------	------------------	---------	-----------	-------

VOCs, OXY & TPHG by GC/MS EPA 5035 - Quality Control

Batch B6C0916 - EPA 5035

Blank (B6C0916-BLK1) Continued

Prepared & Analyzed: 03/09/16

m,p-Xylenes	<0.0020	0.0020	mg/kg						
Surrogate: 4-Bromofluorobenzene	0.101		mg/kg	0.10		101 70-140			
Surrogate: Dibromofluoromethane	0.101		mg/kg	0.10		101 70-140			
Surrogate: Toluene-d8	0.104		mg/kg	0.10		104 70-140			

LCS (B6C0916-BS1)

Prepared & Analyzed: 03/09/16

Acetone	0.0802	0.050	mg/kg	0.10		80.2 70-130		30	
tert-Amyl Methyl Ether (TAME)	0.0288	0.0050	mg/kg	0.040		71.9 70-130		30	
Benzene	0.0357	0.010	mg/kg	0.040		89.4 70-130		30	
Bromobenzene	0.0392	0.0050	mg/kg	0.040		98.0 70-130		30	
Bromochloromethane	0.0371	0.0050	mg/kg	0.040		92.8 70-130		30	
Bromodichloromethane	0.0357	0.0050	mg/kg	0.040		89.2 70-130		30	
Bromoform	0.0416	0.0050	mg/kg	0.040		104 70-130		30	
Bromomethane	0.0346	0.0050	mg/kg	0.040		86.6 70-130		30	
2-Butanone (MEK)	0.0784	0.050	mg/kg	0.10		78.4 70-130		30	
tert-Butyl alcohol (TBA)	0.148	0.020	mg/kg	0.20		74.0 70-130		30	
sec-Butylbenzene	0.0380	0.0050	mg/kg	0.040		95.0 70-130		30	
tert-Butylbenzene	0.0388	0.0050	mg/kg	0.040		97.1 70-130		30	
n-Butylbenzene	0.0395	0.0050	mg/kg	0.040		98.7 70-130		30	
Carbon Disulfide	0.0700	0.0050	mg/kg	0.10		70.0 70-130		30	
Carbon Tetrachloride	0.0386	0.0050	mg/kg	0.040		96.6 70-130		30	
Chlorobenzene	0.0391	0.0050	mg/kg	0.040		97.8 70-130		30	
Chloroethane	0.0335	0.0050	mg/kg	0.040		83.7 70-130		30	
Chloroform	0.0371	0.0050	mg/kg	0.040		92.7 70-130		30	
Chloromethane	0.0365	0.0050	mg/kg	0.040		91.2 70-130		30	
2-Chlorotoluene	0.0389	0.0050	mg/kg	0.040		97.2 70-130		30	
4-Chlorotoluene	0.0405	0.0050	mg/kg	0.040		101 70-130		30	
1,2-Dibromo-3-chloropropane	0.0322	0.010	mg/kg	0.040		80.4 70-130		30	
Dibromochloromethane	0.0399	0.0050	mg/kg	0.040		99.8 70-130		30	
1,2-Dibromoethane (EDB)	0.0403	0.0050	mg/kg	0.040		101 70-130		30	
Dibromomethane	0.0382	0.0050	mg/kg	0.040		95.4 70-130		30	
1,4-Dichlorobenzene	0.0385	0.0050	mg/kg	0.040		96.2 70-130		30	

Viorel Vasile
Operations Manager

**LABORATORY ANALYSIS RESULTS**

Client: The Source Group, Inc. (SH)
Project No: 04-NDLA-007
Project Name: DFSP Norwalk Soil Remediation

AA Project No: A5331667
Date Received: 03/03/16
Date Reported: 03/21/16

Analyte	Reporting Result	Limit	Units	Spike Level	Source Result	%REC Limits	RPD	RPD Limit	Notes
VOCs, OXY & TPHG by GC/MS EPA 5035 - Quality Control									
<i>Batch B6C0916 - EPA 5035</i>									
LCS (B6C0916-BS1) Continued					Prepared & Analyzed: 03/09/16				
1,3-Dichlorobenzene	0.0385	0.0050	mg/kg	0.040		96.4 70-130		30	
1,2-Dichlorobenzene	0.0388	0.0050	mg/kg	0.040		97.0 70-130		30	
Dichlorodifluoromethane (R12)	0.0291	0.0050	mg/kg	0.040		72.8 70-130		30	
1,1-Dichloroethane	0.0361	0.0050	mg/kg	0.040		90.3 70-130		30	
1,2-Dichloroethane (EDC)	0.0346	0.0050	mg/kg	0.040		86.6 70-130		30	
trans-1,2-Dichloroethylene	0.0369	0.0050	mg/kg	0.040		92.2 70-130		30	
cis-1,2-Dichloroethylene	0.0383	0.0050	mg/kg	0.040		95.8 70-130		30	
1,1-Dichloroethylene	0.0325	0.0050	mg/kg	0.040		81.2 70-130		30	
2,2-Dichloropropane	0.0382	0.0050	mg/kg	0.040		95.6 70-130		30	
1,3-Dichloropropane	0.0413	0.0050	mg/kg	0.040		103 70-130		30	
1,2-Dichloropropane	0.0367	0.0050	mg/kg	0.040		91.8 70-130		30	
trans-1,3-Dichloropropylene	0.0375	0.0050	mg/kg	0.040		93.6 70-130		30	
1,1-Dichloropropylene	0.0358	0.0050	mg/kg	0.040		89.5 70-130		30	
cis-1,3-Dichloropropylene	0.0372	0.0050	mg/kg	0.040		93.1 70-130		30	
Diisopropyl ether (DIPE)	0.0381	0.0050	mg/kg	0.040		95.3 70-130		30	
Ethylbenzene	0.0400	0.0020	mg/kg	0.040		100 70-130		30	
Ethyl-tert-Butyl Ether (ETBE)	0.0316	0.0050	mg/kg	0.040		79.0 70-130		30	
Gasoline Range Organics (GRO)	0.798	0.50	mg/kg	1.0		79.8 70-130		30	
Hexachlorobutadiene	0.0414	0.010	mg/kg	0.040		103 70-130		30	
2-Hexanone (MBK)	0.0883	0.050	mg/kg	0.10		88.3 70-130		30	
Isopropylbenzene	0.0382	0.0050	mg/kg	0.040		95.4 70-130		30	
4-Isopropyltoluene	0.0390	0.0050	mg/kg	0.040		97.4 70-130		30	
Methyl-tert-Butyl Ether (MTBE)	0.0488	0.0050	mg/kg	0.080		61.0 70-130		30	***
Methylene Chloride	0.0351	0.050	mg/kg	0.040		87.6 70-130		30	
4-Methyl-2-pentanone (MIBK)	0.0939	0.050	mg/kg	0.10		93.9 70-130		30	
Naphthalene	0.0361	0.010	mg/kg	0.040		90.4 70-130		30	
n-Propylbenzene	0.0373	0.0050	mg/kg	0.040		93.3 70-130		30	
Styrene	0.0402	0.0050	mg/kg	0.040		100 70-130		30	
1,1,1,2-Tetrachloroethane	0.0407	0.0050	mg/kg	0.040		102 70-130		30	
1,1,2,2-Tetrachloroethane	0.0391	0.0050	mg/kg	0.040		97.8 70-135		30	
Tetrachloroethylene (PCE)	0.0423	0.0050	mg/kg	0.040		106 70-130		30	

Viorel Vasile
Operations Manager



LABORATORY ANALYSIS RESULTS

Client: The Source Group, Inc. (SH)
Project No: 04-NDLA-007
Project Name: DFSP Norwalk Soil Remediation

AA Project No: A5331667
Date Received: 03/03/16
Date Reported: 03/21/16

Analyte	Reporting Result	Limit	Units	Spike Level	Source Result	%REC %REC	Limits	RPD	RPD Limit	Notes
---------	------------------	-------	-------	-------------	---------------	-----------	--------	-----	-----------	-------

VOCs, OXY & TPHG by GC/MS EPA 5035 - Quality Control

Batch B6C0916 - EPA 5035

LCS (B6C0916-BS1) Continued

Prepared & Analyzed: 03/09/16

Toluene	0.0394	0.0020	mg/kg	0.040		98.4	70-130		30	
1,2,4-Trichlorobenzene	0.0411	0.0050	mg/kg	0.040		103	70-130		30	
1,2,3-Trichlorobenzene	0.0399	0.0050	mg/kg	0.040		99.6	70-130		30	
1,1,2-Trichloroethane	0.0385	0.0050	mg/kg	0.040		96.2	70-130		30	
1,1,1-Trichloroethane	0.0379	0.0050	mg/kg	0.040		94.8	70-130		30	
Trichloroethylene (TCE)	0.0376	0.0050	mg/kg	0.040		93.9	70-130		30	
Trichlorofluoromethane (R11)	0.0342	0.0050	mg/kg	0.040		85.4	70-130		30	
1,2,3-Trichloropropane	0.0321	0.0050	mg/kg	0.040		80.3	70-130		30	
1,1,2-Trichloro-1,2,2-trifluoroethane (R113)	0.0648	0.0050	mg/kg	0.080		81.0	70-130		30	
1,3,5-Trimethylbenzene	0.0396	0.0050	mg/kg	0.040		99.0	70-130		30	
1,2,4-Trimethylbenzene	0.0375	0.0050	mg/kg	0.040		93.8	70-130		30	
Vinyl chloride	0.0332	0.0050	mg/kg	0.040		83.1	70-130		30	
o-Xylene	0.0386	0.0020	mg/kg	0.040		96.4	70-130		30	
m,p-Xylenes	0.0808	0.0020	mg/kg	0.080		101	70-130		30	
Surrogate: 4-Bromofluorobenzene	0.102		mg/kg	0.10		102	70-140			
Surrogate: Dibromofluoromethane	0.0965		mg/kg	0.10		96.5	70-140			
Surrogate: Toluene-d8	0.106		mg/kg	0.10		106	70-140			

LCS Dup (B6C0916-BSD1)

Prepared & Analyzed: 03/09/16

Acetone	0.0802	0.050	mg/kg	0.10		80.2	70-130	0.0499	30	
tert-Amyl Methyl Ether (TAME)	0.0327	0.0050	mg/kg	0.040		81.6	70-130	12.7	30	
Benzene	0.0379	0.010	mg/kg	0.040		94.8	70-130	5.87	30	
Bromobenzene	0.0390	0.0050	mg/kg	0.040		97.6	70-130	0.409	30	
Bromochloromethane	0.0401	0.0050	mg/kg	0.040		100	70-130	7.67	30	
Bromodichloromethane	0.0391	0.0050	mg/kg	0.040		97.7	70-130	9.15	30	
Bromoform	0.0425	0.0050	mg/kg	0.040		106	70-130	2.09	30	
Bromomethane	0.0385	0.0050	mg/kg	0.040		96.2	70-130	10.5	30	
2-Butanone (MEK)	0.0923	0.050	mg/kg	0.10		92.3	70-130	16.2	30	
tert-Butyl alcohol (TBA)	0.185	0.020	mg/kg	0.20		92.6	70-130	22.3	30	
sec-Butylbenzene	0.0365	0.0050	mg/kg	0.040		91.2	70-130	4.08	30	
tert-Butylbenzene	0.0373	0.0050	mg/kg	0.040		93.2	70-130	4.10	30	

Viorel Vasile
Operations Manager

**LABORATORY ANALYSIS RESULTS**

Client: The Source Group, Inc. (SH)
Project No: 04-NDLA-007
Project Name: DFSP Norwalk Soil Remediation

AA Project No: A5331667
Date Received: 03/03/16
Date Reported: 03/21/16

Analyte	Reporting Result	Limit	Units	Spike Level	Source Result	%REC %REC	Limits	RPD	RPD Limit	Notes
---------	------------------	-------	-------	-------------	---------------	-----------	--------	-----	-----------	-------

VOCs, OXY & TPHG by GC/MS EPA 5035 - Quality Control

Batch B6C0916 - EPA 5035

LCS Dup (B6C0916-BSD1) Continued

Prepared & Analyzed: 03/09/16

n-Butylbenzene	0.0366	0.0050	mg/kg	0.040	91.6	70-130	7.52	30	
Carbon Disulfide	0.0700	0.0050	mg/kg	0.10	70.0	70-130	0.00	30	
Carbon Tetrachloride	0.0397	0.0050	mg/kg	0.040	99.2	70-130	2.66	30	
Chlorobenzene	0.0378	0.0050	mg/kg	0.040	94.4	70-130	3.54	30	
Chloroethane	0.0354	0.0050	mg/kg	0.040	88.4	70-130	5.46	30	
Chloroform	0.0405	0.0050	mg/kg	0.040	101	70-130	8.77	30	
Chloromethane	0.0413	0.0050	mg/kg	0.040	103	70-130	12.4	30	
2-Chlorotoluene	0.0381	0.0050	mg/kg	0.040	95.2	70-130	2.08	30	
4-Chlorotoluene	0.0396	0.0050	mg/kg	0.040	99.0	70-130	2.20	30	
1,2-Dibromo-3-chloropropane	0.0372	0.010	mg/kg	0.040	92.9	70-130	14.4	30	
Dibromochloromethane	0.0391	0.0050	mg/kg	0.040	97.8	70-130	1.97	30	
1,2-Dibromoethane (EDB)	0.0406	0.0050	mg/kg	0.040	102	70-130	0.692	30	
Dibromomethane	0.0435	0.0050	mg/kg	0.040	109	70-130	13.2	30	
1,4-Dichlorobenzene	0.0368	0.0050	mg/kg	0.040	92.0	70-130	4.52	30	
1,3-Dichlorobenzene	0.0365	0.0050	mg/kg	0.040	91.2	70-130	5.44	30	
1,2-Dichlorobenzene	0.0375	0.0050	mg/kg	0.040	93.8	70-130	3.25	30	
Dichlorodifluoromethane (R12)	0.0302	0.0050	mg/kg	0.040	75.6	70-130	3.77	30	
1,1-Dichloroethane	0.0391	0.0050	mg/kg	0.040	97.8	70-130	8.03	30	
1,2-Dichloroethane (EDC)	0.0406	0.0050	mg/kg	0.040	102	70-130	15.9	30	
trans-1,2-Dichloroethylene	0.0378	0.0050	mg/kg	0.040	94.5	70-130	2.52	30	
cis-1,2-Dichloroethylene	0.0409	0.0050	mg/kg	0.040	102	70-130	6.51	30	
1,1-Dichloroethylene	0.0328	0.0050	mg/kg	0.040	82.0	70-130	0.980	30	
2,2-Dichloropropane	0.0393	0.0050	mg/kg	0.040	98.3	70-130	2.78	30	
1,3-Dichloropropane	0.0431	0.0050	mg/kg	0.040	108	70-130	4.31	30	
1,2-Dichloropropane	0.0403	0.0050	mg/kg	0.040	101	70-130	9.45	30	
trans-1,3-Dichloropropylene	0.0380	0.0050	mg/kg	0.040	95.0	70-130	1.43	30	
1,1-Dichloropropylene	0.0372	0.0050	mg/kg	0.040	93.1	70-130	3.94	30	
cis-1,3-Dichloropropylene	0.0406	0.0050	mg/kg	0.040	102	70-130	8.74	30	
Diisopropyl ether (DIPE)	0.0426	0.0050	mg/kg	0.040	107	70-130	11.1	30	
Ethylbenzene	0.0384	0.0020	mg/kg	0.040	96.1	70-130	4.08	30	
Ethyl-tert-Butyl Ether (ETBE)	0.0356	0.0050	mg/kg	0.040	88.9	70-130	11.7	30	

Viorel Vasile
 Operations Manager



LABORATORY ANALYSIS RESULTS

Client: The Source Group, Inc. (SH)
Project No: 04-NDLA-007
Project Name: DFSP Norwalk Soil Remediation

AA Project No: A5331667
Date Received: 03/03/16
Date Reported: 03/21/16

Analyte	Reporting Result	Limit	Units	Spike Level	Source Result	%REC %REC	Limits	RPD	RPD Limit	Notes
---------	------------------	-------	-------	-------------	---------------	-----------	--------	-----	-----------	-------

VOCs, OXY & TPHG by GC/MS EPA 5035 - Quality Control

Batch B6C0916 - EPA 5035

LCS Dup (B6C0916-BSD1) Continued

Prepared & Analyzed: 03/09/16

Gasoline Range Organics (GRO)	0.760	0.50	mg/kg	1.0	76.0	70-130	4.85	30	
Hexachlorobutadiene	0.0376	0.010	mg/kg	0.040	94.0	70-130	9.52	30	
2-Hexanone (MBK)	0.100	0.050	mg/kg	0.10	100	70-130	12.5	30	
Isopropylbenzene	0.0371	0.0050	mg/kg	0.040	92.8	70-130	2.76	30	
4-Isopropyltoluene	0.0373	0.0050	mg/kg	0.040	93.3	70-130	4.35	30	
Methyl-tert-Butyl Ether (MTBE)	0.0552	0.0050	mg/kg	0.080	69.0	70-130	12.4	30	***
Methylene Chloride	0.0383	0.050	mg/kg	0.040	95.8	70-130	8.94	30	
4-Methyl-2-pentanone (MIBK)	0.110	0.050	mg/kg	0.10	110	70-130	15.6	30	
Naphthalene	0.0391	0.010	mg/kg	0.040	97.8	70-130	7.87	30	
n-Propylbenzene	0.0359	0.0050	mg/kg	0.040	89.6	70-130	3.99	30	
Styrene	0.0393	0.0050	mg/kg	0.040	98.4	70-130	2.06	30	
1,1,1,2-Tetrachloroethane	0.0393	0.0050	mg/kg	0.040	98.3	70-130	3.50	30	
1,1,2,2-Tetrachloroethane	0.0415	0.0050	mg/kg	0.040	104	70-135	5.95	30	
Tetrachloroethylene (PCE)	0.0379	0.0050	mg/kg	0.040	94.7	70-130	11.0	30	
Toluene	0.0376	0.0020	mg/kg	0.040	94.1	70-130	4.47	30	
1,2,4-Trichlorobenzene	0.0379	0.0050	mg/kg	0.040	94.8	70-130	8.00	30	
1,2,3-Trichlorobenzene	0.0392	0.0050	mg/kg	0.040	98.0	70-130	1.72	30	
1,1,2-Trichloroethane	0.0396	0.0050	mg/kg	0.040	99.0	70-130	2.82	30	
1,1,1-Trichloroethane	0.0399	0.0050	mg/kg	0.040	99.6	70-130	4.94	30	
Trichloroethylene (TCE)	0.0390	0.0050	mg/kg	0.040	97.4	70-130	3.66	30	
Trichlorofluoromethane (R11)	0.0368	0.0050	mg/kg	0.040	92.0	70-130	7.38	30	
1,2,3-Trichloropropane	0.0345	0.0050	mg/kg	0.040	86.3	70-130	7.20	30	
1,1,2-Trichloro-1,2,2-trifluoroethane (R113)	0.0672	0.0050	mg/kg	0.080	84.0	70-130	3.58	30	
1,3,5-Trimethylbenzene	0.0382	0.0050	mg/kg	0.040	95.6	70-130	3.54	30	
1,2,4-Trimethylbenzene	0.0367	0.0050	mg/kg	0.040	91.9	70-130	2.05	30	
Vinyl chloride	0.0342	0.0050	mg/kg	0.040	85.6	70-130	2.96	30	
o-Xylene	0.0376	0.0020	mg/kg	0.040	93.9	70-130	2.68	30	
m,p-Xylenes	0.0776	0.0020	mg/kg	0.080	97.0	70-130	3.96	30	
Surrogate: 4-Bromofluorobenzene	0.105		mg/kg	0.10	105	70-140			
Surrogate: Dibromofluoromethane	0.105		mg/kg	0.10	105	70-140			

Viorel Vasile
Operations Manager



LABORATORY ANALYSIS RESULTS

Client: The Source Group, Inc. (SH)
Project No: 04-NDLA-007
Project Name: DFSP Norwalk Soil Remediation

AA Project No: A5331667
Date Received: 03/03/16
Date Reported: 03/21/16

Analyte	Reporting Result	Limit	Units	Spike Level	Source Result	%REC Limits	RPD	RPD Limit	Notes
VOCs, OXY & TPHG by GC/MS EPA 5035 - Quality Control									
<i>Batch B6C0916 - EPA 5035</i>									
LCS Dup (B6C0916-BSD1) Continued					Prepared & Analyzed: 03/09/16				
<i>Surrogate: Toluene-d8</i>	0.105		mg/kg	0.10	105	70-140			
Carbon Chain by GC/FID - Quality Control									
<i>Batch B6C0723 - EPA 3550B</i>									
Blank (B6C0723-BLK1)					Prepared & Analyzed: 03/07/16				
C13-C22	<10	10	mg/kg						
C23-C32	<10	10	mg/kg						
C33-C44	<10	10	mg/kg						
<i>Surrogate: o-Terphenyl</i>	10.0		mg/kg	10	100	50-150			
LCS (B6C0723-BS1)					Prepared & Analyzed: 03/07/16				
Diesel Range Organics as Diesel	210	10	mg/kg	200	105	70-130			
<i>Surrogate: o-Terphenyl</i>	11.3		mg/kg	10	113	50-150			
LCS Dup (B6C0723-BSD1)					Prepared & Analyzed: 03/07/16				
Diesel Range Organics as Diesel	206	10	mg/kg	200	103	70-130	1.56	40	
<i>Surrogate: o-Terphenyl</i>	13.8		mg/kg	10	138	50-150			
<i>Batch B6C0724 - EPA 3550B</i>									
Blank (B6C0724-BLK1)					Prepared: 03/07/16 Analyzed: 03/08/16				
C13-C22	<10	10	mg/kg						
C23-C32	<10	10	mg/kg						
C33-C44	<10	10	mg/kg						
<i>Surrogate: o-Terphenyl</i>	10.5		mg/kg	10	105	50-150			
LCS (B6C0724-BS1)					Prepared: 03/07/16 Analyzed: 03/08/16				
Diesel Range Organics as Diesel	207	10	mg/kg	200	104	70-130			
<i>Surrogate: o-Terphenyl</i>	13.7		mg/kg	10	137	50-150			
LCS Dup (B6C0724-BSD1)					Prepared: 03/07/16 Analyzed: 03/08/16				
Diesel Range Organics as Diesel	217	10	mg/kg	200	109	70-130	4.66	40	
<i>Surrogate: o-Terphenyl</i>	12.1		mg/kg	10	121	50-150			
Matrix Spike (B6C0724-MS1)					Source: 6C03021-23 Prepared: 03/07/16 Analyzed: 03/08/16				
Diesel Range Organics as Diesel	214	10	mg/kg	200	107	60-140			

Viorel Vasile
Operations Manager



LABORATORY ANALYSIS RESULTS

Client: The Source Group, Inc. (SH)
Project No: 04-NDLA-007
Project Name: DFSP Norwalk Soil Remediation

AA Project No: A5331667
Date Received: 03/03/16
Date Reported: 03/21/16

Analyte	Reporting Result	Limit	Units	Spike Level	Source Result	%REC	%REC Limits	RPD	RPD Limit	Notes
---------	------------------	-------	-------	-------------	---------------	------	-------------	-----	-----------	-------

Carbon Chain by GC/FID - Quality Control

Batch B6C0724 - EPA 3550B

Matrix Spike (B6C0724-MS1) Continued Source: 6C03021-23 Prepared: 03/07/16 Analyzed: 03/08/16

<i>Surrogate: o-Terphenyl</i>	11.8		mg/kg	10	118	50-150				
-------------------------------	------	--	-------	----	-----	--------	--	--	--	--

Matrix Spike Dup (B6C0724-MSD1) Source: 6C03021-23 Prepared: 03/07/16 Analyzed: 03/08/16

Diesel Range Organics as Diesel	221	10	mg/kg	200	110	60-140	3.18	40		
---------------------------------	-----	----	-------	-----	-----	--------	------	----	--	--

<i>Surrogate: o-Terphenyl</i>	12.3		mg/kg	10	123	50-150				
-------------------------------	------	--	-------	----	-----	--------	--	--	--	--

Viorel Vasile
Operations Manager



LABORATORY ANALYSIS RESULTS

Client: The Source Group, Inc. (SH)
Project No: 04-NDLA-007
Project Name: DFSP Norwalk Soil Remediation

AA Project No: A5331667
Date Received: 03/03/16
Date Reported: 03/21/16

Special Notes

[1] = *** : Exceeds lower control limit

Gasoline Range Organics (GRO) concentration represents the C4-C12 carbon range.

Viorel Vasile
Operations Manager



9765 Eton Avenue
Chatsworth
California 91311
Tel: (818) 998-5547
Fax: (818) 998-7258

March 21, 2016

Neil Irish

The Source Group, Inc. (SH)
1962 Freeman Ave.
Signal Hill, CA 90755

**Re : DFSP Norwalk Soil Remediation / 04-NDLA-007
A5331670 / 6C10020**

Enclosed is an analytical report for the above-referenced project. The samples included in this report were received on 03/10/16 14:50 and analyzed in accordance with the attached chain-of-custody.

Unless otherwise noted, all analytical testing was accomplished in accordance with the guidelines established in our Quality Assurance Program Manual, applicable standard operating procedures, and other related documentation. The results in this analytical report are limited to the samples tested and any reproduction thereof must be made in its entirety.

If you have any questions regarding this report or require additional information please call me at American Analytics.

Sincerely,

Viorel Vasile
Operations Manager



LABORATORY ANALYSIS RESULTS

Client: The Source Group, Inc. (SH)
Project No: 04-NDLA-007
Project Name: DFSP Norwalk Soil Remediation

AA Project No: A5331670
Date Received: 03/10/16
Date Reported: 03/21/16

Sample ID	Laboratory ID	Matrix	TAT	Date Sampled	Date Received
-----------	---------------	--------	-----	--------------	---------------

8260B/5035 +OXY+TPHG

T01576	6C10020-01	Soil	5	03/09/16 00:00	03/10/16 14:50
T01577	6C10020-02	Soil	5	03/09/16 00:00	03/10/16 14:50
T01578	6C10020-03	Soil	5	03/09/16 00:00	03/10/16 14:50
T01579	6C10020-04	Soil	5	03/09/16 00:00	03/10/16 14:50
T01580	6C10020-05	Soil	5	03/09/16 00:00	03/10/16 14:50
T01581	6C10020-06	Soil	5	03/09/16 00:00	03/10/16 14:50
T01582	6C10020-07	Soil	5	03/09/16 00:00	03/10/16 14:50
T01583	6C10020-08	Soil	5	03/09/16 00:00	03/10/16 14:50
T01584	6C10020-09	Soil	5	03/09/16 00:00	03/10/16 14:50
T01585	6C10020-10	Soil	5	03/09/16 00:00	03/10/16 14:50
T01586	6C10020-11	Soil	5	03/09/16 00:00	03/10/16 14:50
T01587	6C10020-12	Soil	5	03/09/16 00:00	03/10/16 14:50
T01588	6C10020-13	Soil	5	03/09/16 00:00	03/10/16 14:50
T01589	6C10020-14	Soil	5	03/09/16 00:00	03/10/16 14:50
T01591	6C10020-15	Soil	5	03/09/16 00:00	03/10/16 14:50
T01592	6C10020-16	Soil	5	03/09/16 00:00	03/10/16 14:50
T01593	6C10020-17	Soil	5	03/09/16 00:00	03/10/16 14:50
T01594	6C10020-18	Soil	5	03/09/16 00:00	03/10/16 14:50
T01595	6C10020-19	Soil	5	03/09/16 00:00	03/10/16 14:50

Viorel Vasile
Operations Manager

**LABORATORY ANALYSIS RESULTS**

Client: The Source Group, Inc. (SH)
Project No: 04-NDLA-007
Project Name: DFSP Norwalk Soil Remediation

AA Project No: A5331670
Date Received: 03/10/16
Date Reported: 03/21/16

Sample ID	Laboratory ID	Matrix	TAT	Date Sampled	Date Received
T01596	6C10020-20	Soil	5	03/09/16 00:00	03/10/16 14:50
T01597	6C10020-21	Soil	5	03/09/16 00:00	03/10/16 14:50
T01598	6C10020-22	Soil	5	03/09/16 00:00	03/10/16 14:50
T01599	6C10020-23	Soil	5	03/09/16 00:00	03/10/16 14:50
T01600	6C10020-24	Soil	5	03/09/16 00:00	03/10/16 14:50
T01601	6C10020-25	Soil	5	03/09/16 00:00	03/10/16 14:50
T01602	6C10020-26	Soil	5	03/09/16 00:00	03/10/16 14:50
T01603	6C10020-27	Soil	5	03/09/16 00:00	03/10/16 14:50
T01604	6C10020-28	Soil	5	03/09/16 00:00	03/10/16 14:50
T01605	6C10020-29	Soil	5	03/09/16 00:00	03/10/16 14:50
T01606	6C10020-30	Soil	5	03/09/16 00:00	03/10/16 14:50
T01607	6C10020-31	Soil	5	03/09/16 00:00	03/10/16 14:50
T01608	6C10020-32	Soil	5	03/09/16 00:00	03/10/16 14:50
T01609	6C10020-33	Soil	5	03/09/16 00:00	03/10/16 14:50
T01610	6C10020-34	Soil	5	03/09/16 00:00	03/10/16 14:50
T01590	6C10020-35	Soil	5	03/09/16 00:00	03/10/16 14:50

Carbon Chain Custom

T01576	6C10020-01	Soil	5	03/09/16 00:00	03/10/16 14:50
T01577	6C10020-02	Soil	5	03/09/16 00:00	03/10/16 14:50
T01578	6C10020-03	Soil	5	03/09/16 00:00	03/10/16 14:50

Viorel Vasile
Operations Manager

**LABORATORY ANALYSIS RESULTS**

Client: The Source Group, Inc. (SH)
Project No: 04-NDLA-007
Project Name: DFSP Norwalk Soil Remediation

AA Project No: A5331670
Date Received: 03/10/16
Date Reported: 03/21/16

Sample ID	Laboratory ID	Matrix	TAT	Date Sampled	Date Received
T01579	6C10020-04	Soil	5	03/09/16 00:00	03/10/16 14:50
T01580	6C10020-05	Soil	5	03/09/16 00:00	03/10/16 14:50
T01581	6C10020-06	Soil	5	03/09/16 00:00	03/10/16 14:50
T01582	6C10020-07	Soil	5	03/09/16 00:00	03/10/16 14:50
T01583	6C10020-08	Soil	5	03/09/16 00:00	03/10/16 14:50
T01584	6C10020-09	Soil	5	03/09/16 00:00	03/10/16 14:50
T01585	6C10020-10	Soil	5	03/09/16 00:00	03/10/16 14:50
T01586	6C10020-11	Soil	5	03/09/16 00:00	03/10/16 14:50
T01587	6C10020-12	Soil	5	03/09/16 00:00	03/10/16 14:50
T01588	6C10020-13	Soil	5	03/09/16 00:00	03/10/16 14:50
T01589	6C10020-14	Soil	5	03/09/16 00:00	03/10/16 14:50
T01591	6C10020-15	Soil	5	03/09/16 00:00	03/10/16 14:50
T01592	6C10020-16	Soil	5	03/09/16 00:00	03/10/16 14:50
T01593	6C10020-17	Soil	5	03/09/16 00:00	03/10/16 14:50
T01594	6C10020-18	Soil	5	03/09/16 00:00	03/10/16 14:50
T01595	6C10020-19	Soil	5	03/09/16 00:00	03/10/16 14:50
T01596	6C10020-20	Soil	5	03/09/16 00:00	03/10/16 14:50
T01597	6C10020-21	Soil	5	03/09/16 00:00	03/10/16 14:50
T01598	6C10020-22	Soil	5	03/09/16 00:00	03/10/16 14:50
T01599	6C10020-23	Soil	5	03/09/16 00:00	03/10/16 14:50

Viorel Vasile
Operations Manager



LABORATORY ANALYSIS RESULTS

Client: The Source Group, Inc. (SH)
Project No: 04-NDLA-007
Project Name: DFSP Norwalk Soil Remediation

AA Project No: A5331670
Date Received: 03/10/16
Date Reported: 03/21/16

Sample ID	Laboratory ID	Matrix	TAT	Date Sampled	Date Received
T01600	6C10020-24	Soil	5	03/09/16 00:00	03/10/16 14:50
T01601	6C10020-25	Soil	5	03/09/16 00:00	03/10/16 14:50
T01602	6C10020-26	Soil	5	03/09/16 00:00	03/10/16 14:50
T01603	6C10020-27	Soil	5	03/09/16 00:00	03/10/16 14:50
T01604	6C10020-28	Soil	5	03/09/16 00:00	03/10/16 14:50
T01605	6C10020-29	Soil	5	03/09/16 00:00	03/10/16 14:50
T01606	6C10020-30	Soil	5	03/09/16 00:00	03/10/16 14:50
T01607	6C10020-31	Soil	5	03/09/16 00:00	03/10/16 14:50
T01608	6C10020-32	Soil	5	03/09/16 00:00	03/10/16 14:50
T01609	6C10020-33	Soil	5	03/09/16 00:00	03/10/16 14:50
T01610	6C10020-34	Soil	5	03/09/16 00:00	03/10/16 14:50
T01590	6C10020-35	Soil	5	03/09/16 00:00	03/10/16 14:50

Viorel Vasile
Operations Manager



LABORATORY ANALYSIS RESULTS

Client: The Source Group, Inc. (SH)
Project No: 04-NDLA-007
Project Name: DFSP Norwalk Soil Remediation
Method: VOCs, OXY & TPHG by GC/MS EPA 5035

AA Project No: A5331670
Date Received: 03/10/16
Date Reported: 03/21/16
Units: mg/kg

Table with 5 columns: Date Sampled, Date Prepared, Date Analyzed, AA ID No, Client ID No, Matrix, Dilution Factor, and MRL. Rows include sample dates (03/09/16, 03/11/16), IDs (6C10020-01 to 04), client IDs (T01576 to 79), matrix (Soil), and dilution factor (1).

8260B/5035 +OXY+TPHG (EPA 8260B/5035)

Table listing chemical compounds and their concentrations across four samples. Compounds include Acetone, Benzene, Chloroform, etc. Concentrations are mostly <0.050, with tert-Butyl alcohol (TBA) at 0.14.

Viorel Vasile
Operations Manager



LABORATORY ANALYSIS RESULTS

Client: The Source Group, Inc. (SH)
Project No: 04-NDLA-007
Project Name: DFSP Norwalk Soil Remediation
Method: VOCs, OXY & TPHG by GC/MS EPA 5035

AA Project No: A5331670
Date Received: 03/10/16
Date Reported: 03/21/16
Units: mg/kg

Date Sampled:	03/09/16	03/09/16	03/09/16	03/09/16	
Date Prepared:	03/11/16	03/11/16	03/11/16	03/11/16	
Date Analyzed:	03/11/16	03/11/16	03/11/16	03/11/16	
AA ID No:	6C10020-01	6C10020-02	6C10020-03	6C10020-04	
Client ID No:	T01576	T01577	T01578	T01579	
Matrix:	Soil	Soil	Soil	Soil	
Dilution Factor:	1	1	1	1	MRL

8260B/5035 +OXY+TPHG (EPA 8260B/5035) (continued)

1,2-Dichlorobenzene	<0.0050	<0.0050	<0.0050	<0.0050	0.0050
Dichlorodifluoromethane (R12)	<0.0050	<0.0050	<0.0050	<0.0050	0.0050
1,1-Dichloroethane	<0.0050	<0.0050	<0.0050	<0.0050	0.0050
1,2-Dichloroethane (EDC)	<0.0050	<0.0050	<0.0050	<0.0050	0.0050
trans-1,2-Dichloroethylene	<0.0050	<0.0050	<0.0050	<0.0050	0.0050
cis-1,2-Dichloroethylene	<0.0050	<0.0050	<0.0050	<0.0050	0.0050
1,1-Dichloroethylene	<0.0050	<0.0050	<0.0050	<0.0050	0.0050
2,2-Dichloropropane	<0.0050	<0.0050	<0.0050	<0.0050	0.0050
1,3-Dichloropropane	<0.0050	<0.0050	<0.0050	<0.0050	0.0050
1,2-Dichloropropane	<0.0050	<0.0050	<0.0050	<0.0050	0.0050
trans-1,3-Dichloropropylene	<0.0050	<0.0050	<0.0050	<0.0050	0.0050
1,1-Dichloropropylene	<0.0050	<0.0050	<0.0050	<0.0050	0.0050
cis-1,3-Dichloropropylene	<0.0050	<0.0050	<0.0050	<0.0050	0.0050
Diisopropyl ether (DIPE)	<0.0050	<0.0050	<0.0050	<0.0050	0.0050
Ethylbenzene	<0.0020	<0.0020	<0.0020	<0.0020	0.0020
Ethyl-tert-Butyl Ether (ETBE)	<0.0050	<0.0050	<0.0050	<0.0050	0.0050
Gasoline Range Organics (GRO)	1.7	<0.50	1.2	320	0.50
Hexachlorobutadiene	<0.010	<0.010	<0.010	<0.010	0.010
2-Hexanone (MBK)	<0.050	<0.050	<0.050	<0.050	0.050
Isopropylbenzene	<0.0050	<0.0050	<0.0050	<0.0050	0.0050
4-Isopropyltoluene	<0.0050	<0.0050	<0.0050	<0.0050	0.0050
Methyl-tert-Butyl Ether (MTBE)	<0.0050	<0.0050	<0.0050	<0.0050	0.0050
Methylene Chloride	<0.050	<0.050	<0.050	<0.050	0.050
4-Methyl-2-pentanone (MIBK)	<0.050	<0.050	<0.050	<0.050	0.050
Naphthalene	<0.010	<0.010	<0.010	<0.010	0.010
n-Propylbenzene	<0.0050	<0.0050	<0.0050	<0.0050	0.0050

Viorel Vasile
Operations Manager



LABORATORY ANALYSIS RESULTS

Client: The Source Group, Inc. (SH)
Project No: 04-NDLA-007
Project Name: DFSP Norwalk Soil Remediation
Method: VOCs, OXY & TPHG by GC/MS EPA 5035

AA Project No: A5331670
Date Received: 03/10/16
Date Reported: 03/21/16
Units: mg/kg

Date Sampled:	03/09/16	03/09/16	03/09/16	03/09/16	
Date Prepared:	03/11/16	03/11/16	03/11/16	03/11/16	
Date Analyzed:	03/11/16	03/11/16	03/11/16	03/11/16	
AA ID No:	6C10020-01	6C10020-02	6C10020-03	6C10020-04	
Client ID No:	T01576	T01577	T01578	T01579	
Matrix:	Soil	Soil	Soil	Soil	
Dilution Factor:	1	1	1	1	MRL

8260B/5035 +OXY+TPHG (EPA 8260B/5035) (continued)

Styrene	<0.0050	<0.0050	<0.0050	<0.0050	0.0050
1,1,1,2-Tetrachloroethane	<0.0050	<0.0050	<0.0050	<0.0050	0.0050
1,1,2,2-Tetrachloroethane	<0.0050	<0.0050	<0.0050	<0.0050	0.0050
Tetrachloroethylene (PCE)	<0.0050	<0.0050	<0.0050	<0.0050	0.0050
Toluene	<0.0020	<0.0020	<0.0020	<0.0020	0.0020
1,2,4-Trichlorobenzene	<0.0050	<0.0050	<0.0050	<0.0050	0.0050
1,2,3-Trichlorobenzene	<0.0050	<0.0050	<0.0050	<0.0050	0.0050
1,1,2-Trichloroethane	<0.0050	<0.0050	<0.0050	<0.0050	0.0050
1,1,1-Trichloroethane	<0.0050	<0.0050	<0.0050	<0.0050	0.0050
Trichloroethylene (TCE)	<0.0050	<0.0050	<0.0050	<0.0050	0.0050
Trichlorofluoromethane (R11)	<0.0050	<0.0050	<0.0050	<0.0050	0.0050
1,2,3-Trichloropropane	<0.0050	<0.0050	<0.0050	<0.0050	0.0050
1,1,2-Trichloro-1,2,2-trifluoroethane (R113)	<0.0050	<0.0050	<0.0050	<0.0050	0.0050
1,3,5-Trimethylbenzene	<0.0050	<0.0050	<0.0050	<0.0050	0.0050
1,2,4-Trimethylbenzene	<0.0050	<0.0050	<0.0050	<0.0050	0.0050
Vinyl chloride	<0.0050	<0.0050	<0.0050	<0.0050	0.0050
o-Xylene	<0.0020	<0.0020	<0.0020	0.0021	0.0020
m,p-Xylenes	<0.0020	<0.0020	<0.0020	<0.0020	0.0020

Surrogates

					%REC Limits
4-Bromofluorobenzene	92%	94%	95%	109%	70-140
Dibromofluoromethane	100%	97%	99%	117%	70-140
Toluene-d8	90%	88%	89%	124%	70-140

Viorel Vasile
Operations Manager



LABORATORY ANALYSIS RESULTS

Client: The Source Group, Inc. (SH)
Project No: 04-NDLA-007
Project Name: DFSP Norwalk Soil Remediation
Method: VOCs, OXY & TPHG by GC/MS EPA 5035

AA Project No: A5331670
Date Received: 03/10/16
Date Reported: 03/21/16
Units: mg/kg

Date Sampled:	03/09/16	03/09/16	03/09/16	03/09/16	
Date Prepared:	03/11/16	03/11/16	03/11/16	03/11/16	
Date Analyzed:	03/11/16	03/11/16	03/11/16	03/15/16	
AA ID No:	6C10020-05	6C10020-06	6C10020-07	6C10020-08	
Client ID No:	T01580	T01581	T01582	T01583	
Matrix:	Soil	Soil	Soil	Soil	
Dilution Factor:	1	100	100	1	MRL

8260B/5035 +OXY+TPHG (EPA 8260B/5035)

Acetone	<0.050	<5.0	<5.0	<0.050	0.050
tert-Amyl Methyl Ether (TAME)	<0.0050	<0.50	<0.50	<0.0050	0.0050
Benzene	<0.010	<1.0	<1.0	<0.010	0.010
Bromobenzene	<0.0050	<0.50	<0.50	<0.0050	0.0050
Bromochloromethane	<0.0050	<0.50	<0.50	<0.0050	0.0050
Bromodichloromethane	<0.0050	<0.50	<0.50	<0.0050	0.0050
Bromoform	<0.0050	<0.50	<0.50	<0.0050	0.0050
Bromomethane	<0.0050	<0.50	<0.50	<0.0050	0.0050
2-Butanone (MEK)	<0.050	<5.0	<5.0	<0.050	0.050
tert-Butyl alcohol (TBA)	0.081	<2.0	<2.0	<0.020	0.020
sec-Butylbenzene	<0.0050	<0.50	<0.50	<0.0050	0.0050
tert-Butylbenzene	<0.0050	<0.50	<0.50	<0.0050	0.0050
n-Butylbenzene	<0.0050	<0.50	<0.50	<0.0050	0.0050
Carbon Disulfide	<0.0050	<0.50	<0.50	<0.0050	0.0050
Carbon Tetrachloride	<0.0050	<0.50	<0.50	<0.0050	0.0050
Chlorobenzene	<0.0050	<0.50	<0.50	<0.0050	0.0050
Chloroethane	<0.0050	<0.50	<0.50	<0.0050	0.0050
Chloroform	<0.0050	<0.50	<0.50	<0.0050	0.0050
Chloromethane	<0.0050	<0.50	<0.50	<0.0050	0.0050
2-Chlorotoluene	<0.0050	<0.50	<0.50	<0.0050	0.0050
4-Chlorotoluene	<0.0050	<0.50	<0.50	<0.0050	0.0050
1,2-Dibromo-3-chloropropane	<0.010	<1.0	<1.0	<0.010	0.010
Dibromochloromethane	<0.0050	<0.50	<0.50	<0.0050	0.0050
1,2-Dibromoethane (EDB)	<0.0050	<0.50	<0.50	<0.0050	0.0050
Dibromomethane	<0.0050	<0.50	<0.50	<0.0050	0.0050
1,4-Dichlorobenzene	<0.0050	<0.50	<0.50	<0.0050	0.0050
1,3-Dichlorobenzene	<0.0050	<0.50	<0.50	<0.0050	0.0050

Viorel Vasile
Operations Manager



LABORATORY ANALYSIS RESULTS

Client: The Source Group, Inc. (SH)
Project No: 04-NDLA-007
Project Name: DFSP Norwalk Soil Remediation
Method: VOCs, OXY & TPHG by GC/MS EPA 5035

AA Project No: A5331670
Date Received: 03/10/16
Date Reported: 03/21/16
Units: mg/kg

Date Sampled:	03/09/16	03/09/16	03/09/16	03/09/16	
Date Prepared:	03/11/16	03/11/16	03/11/16	03/11/16	
Date Analyzed:	03/11/16	03/11/16	03/11/16	03/15/16	
AA ID No:	6C10020-05	6C10020-06	6C10020-07	6C10020-08	
Client ID No:	T01580	T01581	T01582	T01583	
Matrix:	Soil	Soil	Soil	Soil	
Dilution Factor:	1	100	100	1	MRL

8260B/5035 +OXY+TPHG (EPA 8260B/5035) (continued)

1,2-Dichlorobenzene	<0.0050	<0.50	<0.50	<0.0050	0.0050
Dichlorodifluoromethane (R12)	<0.0050	<0.50	<0.50	<0.0050	0.0050
1,1-Dichloroethane	<0.0050	<0.50	<0.50	<0.0050	0.0050
1,2-Dichloroethane (EDC)	<0.0050	<0.50	<0.50	<0.0050	0.0050
trans-1,2-Dichloroethylene	<0.0050	<0.50	<0.50	<0.0050	0.0050
cis-1,2-Dichloroethylene	<0.0050	<0.50	<0.50	<0.0050	0.0050
1,1-Dichloroethylene	<0.0050	<0.50	<0.50	<0.0050	0.0050
2,2-Dichloropropane	<0.0050	<0.50	<0.50	<0.0050	0.0050
1,3-Dichloropropane	<0.0050	<0.50	<0.50	<0.0050	0.0050
1,2-Dichloropropane	<0.0050	<0.50	<0.50	<0.0050	0.0050
trans-1,3-Dichloropropylene	<0.0050	<0.50	<0.50	<0.0050	0.0050
1,1-Dichloropropylene	<0.0050	<0.50	<0.50	<0.0050	0.0050
cis-1,3-Dichloropropylene	<0.0050	<0.50	<0.50	<0.0050	0.0050
Diisopropyl ether (DIPE)	<0.0050	<0.50	<0.50	<0.0050	0.0050
Ethylbenzene	<0.0020	<0.20	1.4	<0.0020	0.0020
Ethyl-tert-Butyl Ether (ETBE)	<0.0050	<0.50	<0.50	<0.0050	0.0050
Gasoline Range Organics (GRO)	230	77	1200	12	0.50
Hexachlorobutadiene	<0.010	<1.0	<1.0	<0.010	0.010
2-Hexanone (MBK)	<0.050	<5.0	<5.0	<0.050	0.050
Isopropylbenzene	<0.0050	<0.50	<0.50	<0.0050	0.0050
4-Isopropyltoluene	<0.0050	<0.50	2.2	<0.0050	0.0050
Methyl-tert-Butyl Ether (MTBE)	<0.0050	<0.50	<0.50	<0.0050	0.0050
Methylene Chloride	<0.050	<5.0	<5.0	<0.050	0.050
4-Methyl-2-pentanone (MIBK)	<0.050	<5.0	<5.0	<0.050	0.050
Naphthalene	<0.010	<1.0	3.0	<0.010	0.010
n-Propylbenzene	<0.0050	<0.50	<0.50	<0.0050	0.0050

Viorel Vasile
Operations Manager



LABORATORY ANALYSIS RESULTS

Client: The Source Group, Inc. (SH)
Project No: 04-NDLA-007
Project Name: DFSP Norwalk Soil Remediation
Method: VOCs, OXY & TPHG by GC/MS EPA 5035

AA Project No: A5331670
Date Received: 03/10/16
Date Reported: 03/21/16
Units: mg/kg

Date Sampled:	03/09/16	03/09/16	03/09/16	03/09/16	
Date Prepared:	03/11/16	03/11/16	03/11/16	03/11/16	
Date Analyzed:	03/11/16	03/11/16	03/11/16	03/15/16	
AA ID No:	6C10020-05	6C10020-06	6C10020-07	6C10020-08	
Client ID No:	T01580	T01581	T01582	T01583	
Matrix:	Soil	Soil	Soil	Soil	
Dilution Factor:	1	100	100	1	MRL

8260B/5035 +OXY+TPHG (EPA 8260B/5035) (continued)

Styrene	<0.0050	<0.50	<0.50	<0.0050	0.0050
1,1,1,2-Tetrachloroethane	<0.0050	<0.50	<0.50	<0.0050	0.0050
1,1,2,2-Tetrachloroethane	<0.0050	<0.50	<0.50	<0.0050	0.0050
Tetrachloroethylene (PCE)	<0.0050	<0.50	<0.50	<0.0050	0.0050
Toluene	<0.0020	<0.20	1.2	0.0026	0.0020
1,2,4-Trichlorobenzene	<0.0050	<0.50	<0.50	<0.0050	0.0050
1,2,3-Trichlorobenzene	<0.0050	<0.50	<0.50	<0.0050	0.0050
1,1,2-Trichloroethane	<0.0050	<0.50	<0.50	<0.0050	0.0050
1,1,1-Trichloroethane	<0.0050	<0.50	<0.50	<0.0050	0.0050
Trichloroethylene (TCE)	<0.0050	<0.50	<0.50	<0.0050	0.0050
Trichlorofluoromethane (R11)	<0.0050	<0.50	<0.50	<0.0050	0.0050
1,2,3-Trichloropropane	<0.0050	<0.50	<0.50	<0.0050	0.0050
1,1,2-Trichloro-1,2,2-trifluoroethane (R113)	<0.0050	<0.50	<0.50	<0.0050	0.0050
1,3,5-Trimethylbenzene	<0.0050	<0.50	13	<0.0050	0.0050
1,2,4-Trimethylbenzene	<0.0050	<0.50	13	<0.0050	0.0050
Vinyl chloride	<0.0050	<0.50	<0.50	<0.0050	0.0050
o-Xylene	<0.0020	<0.20	8.4	0.0022	0.0020
m,p-Xylenes	<0.0020	<0.20	13	0.0036	0.0020

Surrogates

					%REC Limits
4-Bromofluorobenzene	128%	96%	114%	96%	70-140
Dibromofluoromethane	111%	90%	85%	102%	70-140
Toluene-d8	97%	94%	96%	107%	70-140

Viorel Vasile
Operations Manager



LABORATORY ANALYSIS RESULTS

Client: The Source Group, Inc. (SH)
Project No: 04-NDLA-007
Project Name: DFSP Norwalk Soil Remediation
Method: VOCs, OXY & TPHG by GC/MS EPA 5035

AA Project No: A5331670
Date Received: 03/10/16
Date Reported: 03/21/16
Units: mg/kg

Date Sampled:	03/09/16	03/09/16	03/09/16	03/09/16	
Date Prepared:	03/11/16	03/11/16	03/11/16	03/11/16	
Date Analyzed:	03/11/16	03/11/16	03/11/16	03/11/16	
AA ID No:	6C10020-09	6C10020-10	6C10020-11	6C10020-12	
Client ID No:	T01584	T01585	T01586	T01587	
Matrix:	Soil	Soil	Soil	Soil	
Dilution Factor:	1	1	100	1	MRL

8260B/5035 +OXY+TPHG (EPA 8260B/5035)

Acetone	<0.050	<0.050	<5.0	<0.050	0.050
tert-Amyl Methyl Ether (TAME)	<0.0050	<0.0050	<0.50	<0.0050	0.0050
Benzene	<0.010	<0.010	<1.0	<0.010	0.010
Bromobenzene	<0.0050	<0.0050	<0.50	<0.0050	0.0050
Bromochloromethane	<0.0050	<0.0050	<0.50	<0.0050	0.0050
Bromodichloromethane	<0.0050	<0.0050	<0.50	<0.0050	0.0050
Bromoform	<0.0050	<0.0050	<0.50	<0.0050	0.0050
Bromomethane	<0.0050	<0.0050	<0.50	<0.0050	0.0050
2-Butanone (MEK)	<0.050	<0.050	<5.0	<0.050	0.050
tert-Butyl alcohol (TBA)	<0.020	<0.020	<2.0	<0.020	0.020
sec-Butylbenzene	<0.0050	<0.0050	<0.50	<0.0050	0.0050
tert-Butylbenzene	<0.0050	<0.0050	<0.50	<0.0050	0.0050
n-Butylbenzene	<0.0050	<0.0050	<0.50	<0.0050	0.0050
Carbon Disulfide	<0.0050	<0.0050	<0.50	<0.0050	0.0050
Carbon Tetrachloride	<0.0050	<0.0050	<0.50	<0.0050	0.0050
Chlorobenzene	<0.0050	<0.0050	<0.50	<0.0050	0.0050
Chloroethane	<0.0050	<0.0050	<0.50	<0.0050	0.0050
Chloroform	<0.0050	<0.0050	<0.50	<0.0050	0.0050
Chloromethane	<0.0050	<0.0050	<0.50	<0.0050	0.0050
2-Chlorotoluene	<0.0050	<0.0050	<0.50	<0.0050	0.0050
4-Chlorotoluene	<0.0050	<0.0050	<0.50	<0.0050	0.0050
1,2-Dibromo-3-chloropropane	<0.010	<0.010	<1.0	<0.010	0.010
Dibromochloromethane	<0.0050	<0.0050	<0.50	<0.0050	0.0050
1,2-Dibromoethane (EDB)	<0.0050	<0.0050	<0.50	<0.0050	0.0050
Dibromomethane	<0.0050	<0.0050	<0.50	<0.0050	0.0050
1,4-Dichlorobenzene	<0.0050	<0.0050	<0.50	<0.0050	0.0050
1,3-Dichlorobenzene	<0.0050	<0.0050	<0.50	<0.0050	0.0050

Viorel Vasile
Operations Manager



LABORATORY ANALYSIS RESULTS

Client: The Source Group, Inc. (SH)
Project No: 04-NDLA-007
Project Name: DFSP Norwalk Soil Remediation
Method: VOCs, OXY & TPHG by GC/MS EPA 5035

AA Project No: A5331670
Date Received: 03/10/16
Date Reported: 03/21/16
Units: mg/kg

Date Sampled:	03/09/16	03/09/16	03/09/16	03/09/16	
Date Prepared:	03/11/16	03/11/16	03/11/16	03/11/16	
Date Analyzed:	03/11/16	03/11/16	03/11/16	03/11/16	
AA ID No:	6C10020-09	6C10020-10	6C10020-11	6C10020-12	
Client ID No:	T01584	T01585	T01586	T01587	
Matrix:	Soil	Soil	Soil	Soil	
Dilution Factor:	1	1	100	1	MRL

8260B/5035 +OXY+TPHG (EPA 8260B/5035) (continued)

1,2-Dichlorobenzene	<0.0050	<0.0050	<0.50	<0.0050	0.0050
Dichlorodifluoromethane (R12)	<0.0050	<0.0050	<0.50	<0.0050	0.0050
1,1-Dichloroethane	<0.0050	<0.0050	<0.50	<0.0050	0.0050
1,2-Dichloroethane (EDC)	<0.0050	<0.0050	<0.50	<0.0050	0.0050
trans-1,2-Dichloroethylene	<0.0050	<0.0050	<0.50	<0.0050	0.0050
cis-1,2-Dichloroethylene	<0.0050	<0.0050	<0.50	<0.0050	0.0050
1,1-Dichloroethylene	<0.0050	<0.0050	<0.50	<0.0050	0.0050
2,2-Dichloropropane	<0.0050	<0.0050	<0.50	<0.0050	0.0050
1,3-Dichloropropane	<0.0050	<0.0050	<0.50	<0.0050	0.0050
1,2-Dichloropropane	<0.0050	<0.0050	<0.50	<0.0050	0.0050
trans-1,3-Dichloropropylene	<0.0050	<0.0050	<0.50	<0.0050	0.0050
1,1-Dichloropropylene	<0.0050	<0.0050	<0.50	<0.0050	0.0050
cis-1,3-Dichloropropylene	<0.0050	<0.0050	<0.50	<0.0050	0.0050
Diisopropyl ether (DIPE)	<0.0050	<0.0050	<0.50	<0.0050	0.0050
Ethylbenzene	<0.0020	<0.0020	<0.20	<0.0020	0.0020
Ethyl-tert-Butyl Ether (ETBE)	<0.0050	<0.0050	<0.50	<0.0050	0.0050
Gasoline Range Organics (GRO)	<0.50	5.5	130	<0.50	0.50
Hexachlorobutadiene	<0.010	<0.010	<1.0	<0.010	0.010
2-Hexanone (MBK)	<0.050	<0.050	<5.0	<0.050	0.050
Isopropylbenzene	<0.0050	<0.0050	<0.50	<0.0050	0.0050
4-Isopropyltoluene	<0.0050	<0.0050	<0.50	<0.0050	0.0050
Methyl-tert-Butyl Ether (MTBE)	<0.0050	<0.0050	<0.50	<0.0050	0.0050
Methylene Chloride	<0.050	<0.050	<5.0	<0.050	0.050
4-Methyl-2-pentanone (MIBK)	<0.050	<0.050	<5.0	<0.050	0.050
Naphthalene	<0.010	<0.010	<1.0	<0.010	0.010
n-Propylbenzene	<0.0050	<0.0050	<0.50	<0.0050	0.0050

Viorel Vasile
Operations Manager



LABORATORY ANALYSIS RESULTS

Client: The Source Group, Inc. (SH)
Project No: 04-NDLA-007
Project Name: DFSP Norwalk Soil Remediation
Method: VOCs, OXY & TPHG by GC/MS EPA 5035

AA Project No: A5331670
Date Received: 03/10/16
Date Reported: 03/21/16
Units: mg/kg

Date Sampled:	03/09/16	03/09/16	03/09/16	03/09/16	
Date Prepared:	03/11/16	03/11/16	03/11/16	03/11/16	
Date Analyzed:	03/11/16	03/11/16	03/11/16	03/11/16	
AA ID No:	6C10020-09	6C10020-10	6C10020-11	6C10020-12	
Client ID No:	T01584	T01585	T01586	T01587	
Matrix:	Soil	Soil	Soil	Soil	
Dilution Factor:	1	1	100	1	MRL

8260B/5035 +OXY+TPHG (EPA 8260B/5035) (continued)

Styrene	<0.0050	<0.0050	<0.50	<0.0050	0.0050
1,1,1,2-Tetrachloroethane	<0.0050	<0.0050	<0.50	<0.0050	0.0050
1,1,2,2-Tetrachloroethane	<0.0050	<0.0050	<0.50	<0.0050	0.0050
Tetrachloroethylene (PCE)	<0.0050	<0.0050	<0.50	<0.0050	0.0050
Toluene	<0.0020	<0.0020	<0.20	<0.0020	0.0020
1,2,4-Trichlorobenzene	<0.0050	<0.0050	<0.50	<0.0050	0.0050
1,2,3-Trichlorobenzene	<0.0050	<0.0050	<0.50	<0.0050	0.0050
1,1,2-Trichloroethane	<0.0050	<0.0050	<0.50	<0.0050	0.0050
1,1,1-Trichloroethane	<0.0050	<0.0050	<0.50	<0.0050	0.0050
Trichloroethylene (TCE)	<0.0050	<0.0050	<0.50	<0.0050	0.0050
Trichlorofluoromethane (R11)	<0.0050	<0.0050	<0.50	<0.0050	0.0050
1,2,3-Trichloropropane	<0.0050	<0.0050	<0.50	<0.0050	0.0050
1,1,2-Trichloro-1,2,2-trifluoroethane (R113)	<0.0050	<0.0050	<0.50	<0.0050	0.0050
1,3,5-Trimethylbenzene	<0.0050	<0.0050	<0.50	<0.0050	0.0050
1,2,4-Trimethylbenzene	<0.0050	<0.0050	<0.50	<0.0050	0.0050
Vinyl chloride	<0.0050	<0.0050	<0.50	<0.0050	0.0050
o-Xylene	<0.0020	<0.0020	<0.20	<0.0020	0.0020
m,p-Xylenes	<0.0020	<0.0020	<0.20	<0.0020	0.0020

Surrogates

					%REC Limits
4-Bromofluorobenzene	98%	89%	87%	114%	70-140
Dibromofluoromethane	99%	108%	86%	99%	70-140
Toluene-d8	94%	94%	97%	125%	70-140

Viorel Vasile
Operations Manager



LABORATORY ANALYSIS RESULTS

Client: The Source Group, Inc. (SH)
Project No: 04-NDLA-007
Project Name: DFSP Norwalk Soil Remediation
Method: VOCs, OXY & TPHG by GC/MS EPA 5035

AA Project No: A5331670
Date Received: 03/10/16
Date Reported: 03/21/16
Units: mg/kg

Date Sampled:	03/09/16	03/09/16	03/09/16	03/09/16	
Date Prepared:	03/11/16	03/11/16	03/11/16	03/11/16	
Date Analyzed:	03/11/16	03/11/16	03/15/16	03/15/16	
AA ID No:	6C10020-13	6C10020-14	6C10020-15	6C10020-16	
Client ID No:	T01588	T01589	T01591	T01592	
Matrix:	Soil	Soil	Soil	Soil	
Dilution Factor:	1	1	1	1	MRL

8260B/5035 +OXY+TPHG (EPA 8260B/5035)

Acetone	<0.050	<0.050	<0.050	<0.050	0.050
tert-Amyl Methyl Ether (TAME)	<0.0050	<0.0050	<0.0050	<0.0050	0.0050
Benzene	<0.010	<0.010	<0.010	<0.010	0.010
Bromobenzene	<0.0050	<0.0050	<0.0050	<0.0050	0.0050
Bromochloromethane	<0.0050	<0.0050	<0.0050	<0.0050	0.0050
Bromodichloromethane	<0.0050	<0.0050	<0.0050	<0.0050	0.0050
Bromoform	<0.0050	<0.0050	<0.0050	<0.0050	0.0050
Bromomethane	<0.0050	<0.0050	<0.0050	<0.0050	0.0050
2-Butanone (MEK)	<0.050	<0.050	<0.050	<0.050	0.050
tert-Butyl alcohol (TBA)	<0.020	0.052	0.029	<0.020	0.020
sec-Butylbenzene	<0.0050	<0.0050	<0.0050	<0.0050	0.0050
tert-Butylbenzene	<0.0050	<0.0050	<0.0050	<0.0050	0.0050
n-Butylbenzene	<0.0050	<0.0050	<0.0050	<0.0050	0.0050
Carbon Disulfide	<0.0050	<0.0050	<0.0050	<0.0050	0.0050
Carbon Tetrachloride	<0.0050	<0.0050	<0.0050	<0.0050	0.0050
Chlorobenzene	<0.0050	<0.0050	<0.0050	<0.0050	0.0050
Chloroethane	<0.0050	<0.0050	<0.0050	<0.0050	0.0050
Chloroform	<0.0050	<0.0050	<0.0050	<0.0050	0.0050
Chloromethane	<0.0050	<0.0050	<0.0050	<0.0050	0.0050
2-Chlorotoluene	<0.0050	<0.0050	<0.0050	<0.0050	0.0050
4-Chlorotoluene	<0.0050	<0.0050	<0.0050	<0.0050	0.0050
1,2-Dibromo-3-chloropropane	<0.010	<0.010	<0.010	<0.010	0.010
Dibromochloromethane	<0.0050	<0.0050	<0.0050	<0.0050	0.0050
1,2-Dibromoethane (EDB)	<0.0050	<0.0050	<0.0050	<0.0050	0.0050
Dibromomethane	<0.0050	<0.0050	<0.0050	<0.0050	0.0050
1,4-Dichlorobenzene	<0.0050	<0.0050	<0.0050	<0.0050	0.0050
1,3-Dichlorobenzene	<0.0050	<0.0050	<0.0050	<0.0050	0.0050

Viorel Vasile
Operations Manager



LABORATORY ANALYSIS RESULTS

Client: The Source Group, Inc. (SH)
Project No: 04-NDLA-007
Project Name: DFSP Norwalk Soil Remediation
Method: VOCs, OXY & TPHG by GC/MS EPA 5035

AA Project No: A5331670
Date Received: 03/10/16
Date Reported: 03/21/16
Units: mg/kg

Date Sampled:	03/09/16	03/09/16	03/09/16	03/09/16	
Date Prepared:	03/11/16	03/11/16	03/11/16	03/11/16	
Date Analyzed:	03/11/16	03/11/16	03/15/16	03/15/16	
AA ID No:	6C10020-13	6C10020-14	6C10020-15	6C10020-16	
Client ID No:	T01588	T01589	T01591	T01592	
Matrix:	Soil	Soil	Soil	Soil	
Dilution Factor:	1	1	1	1	MRL

8260B/5035 +OXY+TPHG (EPA 8260B/5035) (continued)

1,2-Dichlorobenzene	<0.0050	<0.0050	<0.0050	<0.0050	0.0050
Dichlorodifluoromethane (R12)	<0.0050	<0.0050	<0.0050	<0.0050	0.0050
1,1-Dichloroethane	<0.0050	<0.0050	<0.0050	<0.0050	0.0050
1,2-Dichloroethane (EDC)	<0.0050	<0.0050	<0.0050	<0.0050	0.0050
trans-1,2-Dichloroethylene	<0.0050	<0.0050	<0.0050	<0.0050	0.0050
cis-1,2-Dichloroethylene	<0.0050	<0.0050	<0.0050	<0.0050	0.0050
1,1-Dichloroethylene	<0.0050	<0.0050	<0.0050	<0.0050	0.0050
2,2-Dichloropropane	<0.0050	<0.0050	<0.0050	<0.0050	0.0050
1,3-Dichloropropane	<0.0050	<0.0050	<0.0050	<0.0050	0.0050
1,2-Dichloropropane	<0.0050	<0.0050	<0.0050	<0.0050	0.0050
trans-1,3-Dichloropropylene	<0.0050	<0.0050	<0.0050	<0.0050	0.0050
1,1-Dichloropropylene	<0.0050	<0.0050	<0.0050	<0.0050	0.0050
cis-1,3-Dichloropropylene	<0.0050	<0.0050	<0.0050	<0.0050	0.0050
Diisopropyl ether (DIPE)	<0.0050	<0.0050	<0.0050	<0.0050	0.0050
Ethylbenzene	<0.0020	<0.0020	<0.0020	<0.0020	0.0020
Ethyl-tert-Butyl Ether (ETBE)	<0.0050	<0.0050	<0.0050	<0.0050	0.0050
Gasoline Range Organics (GRO)	0.55	280	2.1	310	0.50
Hexachlorobutadiene	<0.010	<0.010	<0.010	<0.010	0.010
2-Hexanone (MBK)	<0.050	<0.050	<0.050	<0.050	0.050
Isopropylbenzene	<0.0050	<0.0050	<0.0050	<0.0050	0.0050
4-Isopropyltoluene	<0.0050	<0.0050	<0.0050	<0.0050	0.0050
Methyl-tert-Butyl Ether (MTBE)	<0.0050	<0.0050	<0.0050	<0.0050	0.0050
Methylene Chloride	<0.050	<0.050	<0.050	<0.050	0.050
4-Methyl-2-pentanone (MIBK)	<0.050	<0.050	<0.050	<0.050	0.050
Naphthalene	<0.010	<0.010	<0.010	<0.010	0.010
n-Propylbenzene	<0.0050	<0.0050	<0.0050	<0.0050	0.0050

Viorel Vasile
Operations Manager



LABORATORY ANALYSIS RESULTS

Client: The Source Group, Inc. (SH)
Project No: 04-NDLA-007
Project Name: DFSP Norwalk Soil Remediation
Method: VOCs, OXY & TPHG by GC/MS EPA 5035

AA Project No: A5331670
Date Received: 03/10/16
Date Reported: 03/21/16
Units: mg/kg

Date Sampled:	03/09/16	03/09/16	03/09/16	03/09/16	
Date Prepared:	03/11/16	03/11/16	03/11/16	03/11/16	
Date Analyzed:	03/11/16	03/11/16	03/15/16	03/15/16	
AA ID No:	6C10020-13	6C10020-14	6C10020-15	6C10020-16	
Client ID No:	T01588	T01589	T01591	T01592	
Matrix:	Soil	Soil	Soil	Soil	
Dilution Factor:	1	1	1	1	MRL

8260B/5035 +OXY+TPHG (EPA 8260B/5035) (continued)

Styrene	<0.0050	<0.0050	<0.0050	<0.0050	0.0050
1,1,1,2-Tetrachloroethane	<0.0050	<0.0050	<0.0050	<0.0050	0.0050
1,1,2,2-Tetrachloroethane	<0.0050	<0.0050	<0.0050	<0.0050	0.0050
Tetrachloroethylene (PCE)	<0.0050	<0.0050	<0.0050	<0.0050	0.0050
Toluene	<0.0020	<0.0020	<0.0020	<0.0020	0.0020
1,2,4-Trichlorobenzene	<0.0050	<0.0050	<0.0050	<0.0050	0.0050
1,2,3-Trichlorobenzene	<0.0050	<0.0050	<0.0050	<0.0050	0.0050
1,1,2-Trichloroethane	<0.0050	<0.0050	<0.0050	<0.0050	0.0050
1,1,1-Trichloroethane	<0.0050	<0.0050	<0.0050	<0.0050	0.0050
Trichloroethylene (TCE)	<0.0050	<0.0050	<0.0050	<0.0050	0.0050
Trichlorofluoromethane (R11)	<0.0050	<0.0050	<0.0050	<0.0050	0.0050
1,2,3-Trichloropropane	<0.0050	<0.0050	<0.0050	<0.0050	0.0050
1,1,2-Trichloro-1,2,2-trifluoroethane (R113)	<0.0050	<0.0050	<0.0050	<0.0050	0.0050
1,3,5-Trimethylbenzene	<0.0050	<0.0050	<0.0050	<0.0050	0.0050
1,2,4-Trimethylbenzene	<0.0050	<0.0050	<0.0050	<0.0050	0.0050
Vinyl chloride	<0.0050	<0.0050	<0.0050	<0.0050	0.0050
o-Xylene	<0.0020	<0.0020	<0.0020	0.0038	0.0020
m,p-Xylenes	<0.0020	<0.0020	0.0024	<0.0020	0.0020

Surrogates

4-Bromofluorobenzene	105%	104%	106%	109%	%REC Limits 70-140
Dibromofluoromethane	103%	104%	92%	107%	70-140
Toluene-d8	116%	101%	107%	121%	70-140

Viorel Vasile
Operations Manager



LABORATORY ANALYSIS RESULTS

Client: The Source Group, Inc. (SH)
Project No: 04-NDLA-007
Project Name: DFSP Norwalk Soil Remediation
Method: VOCs, OXY & TPHG by GC/MS EPA 5035

AA Project No: A5331670
Date Received: 03/10/16
Date Reported: 03/21/16
Units: mg/kg

Date Sampled:	03/09/16	03/09/16	03/09/16	03/09/16	
Date Prepared:	03/11/16	03/11/16	03/11/16	03/11/16	
Date Analyzed:	03/11/16	03/11/16	03/12/16	03/12/16	
AA ID No:	6C10020-17	6C10020-18	6C10020-19	6C10020-20	
Client ID No:	T01593	T01594	T01595	T01596	
Matrix:	Soil	Soil	Soil	Soil	
Dilution Factor:	1	1	1	1	MRL

8260B/5035 +OXY+TPHG (EPA 8260B/5035)

Acetone	<0.050	<0.050	<0.050	<0.050	0.050
tert-Amyl Methyl Ether (TAME)	<0.0050	<0.0050	<0.0050	<0.0050	0.0050
Benzene	<0.010	<0.010	<0.010	<0.010	0.010
Bromobenzene	<0.0050	<0.0050	<0.0050	<0.0050	0.0050
Bromochloromethane	<0.0050	<0.0050	<0.0050	<0.0050	0.0050
Bromodichloromethane	<0.0050	<0.0050	<0.0050	<0.0050	0.0050
Bromoform	<0.0050	<0.0050	<0.0050	<0.0050	0.0050
Bromomethane	<0.0050	<0.0050	<0.0050	<0.0050	0.0050
2-Butanone (MEK)	<0.050	<0.050	<0.050	<0.050	0.050
tert-Butyl alcohol (TBA)	0.040	0.19	0.099	<0.020	0.020
sec-Butylbenzene	<0.0050	<0.0050	<0.0050	<0.0050	0.0050
tert-Butylbenzene	<0.0050	<0.0050	<0.0050	<0.0050	0.0050
n-Butylbenzene	<0.0050	<0.0050	<0.0050	<0.0050	0.0050
Carbon Disulfide	<0.0050	<0.0050	<0.0050	<0.0050	0.0050
Carbon Tetrachloride	<0.0050	<0.0050	<0.0050	<0.0050	0.0050
Chlorobenzene	<0.0050	<0.0050	<0.0050	<0.0050	0.0050
Chloroethane	<0.0050	<0.0050	<0.0050	<0.0050	0.0050
Chloroform	<0.0050	<0.0050	<0.0050	<0.0050	0.0050
Chloromethane	<0.0050	<0.0050	<0.0050	<0.0050	0.0050
2-Chlorotoluene	<0.0050	<0.0050	<0.0050	<0.0050	0.0050
4-Chlorotoluene	<0.0050	<0.0050	<0.0050	<0.0050	0.0050
1,2-Dibromo-3-chloropropane	<0.010	<0.010	<0.010	<0.010	0.010
Dibromochloromethane	<0.0050	<0.0050	<0.0050	<0.0050	0.0050
1,2-Dibromoethane (EDB)	<0.0050	<0.0050	<0.0050	<0.0050	0.0050
Dibromomethane	<0.0050	<0.0050	<0.0050	<0.0050	0.0050
1,4-Dichlorobenzene	<0.0050	<0.0050	<0.0050	<0.0050	0.0050
1,3-Dichlorobenzene	<0.0050	<0.0050	<0.0050	<0.0050	0.0050

Viorel Vasile
Operations Manager



LABORATORY ANALYSIS RESULTS

Client: The Source Group, Inc. (SH)
Project No: 04-NDLA-007
Project Name: DFSP Norwalk Soil Remediation
Method: VOCs, OXY & TPHG by GC/MS EPA 5035

AA Project No: A5331670
Date Received: 03/10/16
Date Reported: 03/21/16
Units: mg/kg

Date Sampled:	03/09/16	03/09/16	03/09/16	03/09/16	
Date Prepared:	03/11/16	03/11/16	03/11/16	03/11/16	
Date Analyzed:	03/11/16	03/11/16	03/12/16	03/12/16	
AA ID No:	6C10020-17	6C10020-18	6C10020-19	6C10020-20	
Client ID No:	T01593	T01594	T01595	T01596	
Matrix:	Soil	Soil	Soil	Soil	
Dilution Factor:	1	1	1	1	MRL

8260B/5035 +OXY+TPHG (EPA 8260B/5035) (continued)

1,2-Dichlorobenzene	<0.0050	<0.0050	<0.0050	<0.0050	0.0050
Dichlorodifluoromethane (R12)	<0.0050	<0.0050	<0.0050	<0.0050	0.0050
1,1-Dichloroethane	<0.0050	<0.0050	<0.0050	<0.0050	0.0050
1,2-Dichloroethane (EDC)	<0.0050	<0.0050	<0.0050	<0.0050	0.0050
trans-1,2-Dichloroethylene	<0.0050	<0.0050	<0.0050	<0.0050	0.0050
cis-1,2-Dichloroethylene	<0.0050	<0.0050	<0.0050	<0.0050	0.0050
1,1-Dichloroethylene	<0.0050	<0.0050	<0.0050	<0.0050	0.0050
2,2-Dichloropropane	<0.0050	<0.0050	<0.0050	<0.0050	0.0050
1,3-Dichloropropane	<0.0050	<0.0050	<0.0050	<0.0050	0.0050
1,2-Dichloropropane	<0.0050	<0.0050	<0.0050	<0.0050	0.0050
trans-1,3-Dichloropropylene	<0.0050	<0.0050	<0.0050	<0.0050	0.0050
1,1-Dichloropropylene	<0.0050	<0.0050	<0.0050	<0.0050	0.0050
cis-1,3-Dichloropropylene	<0.0050	<0.0050	<0.0050	<0.0050	0.0050
Diisopropyl ether (DIPE)	<0.0050	<0.0050	<0.0050	<0.0050	0.0050
Ethylbenzene	<0.0020	<0.0020	<0.0020	<0.0020	0.0020
Ethyl-tert-Butyl Ether (ETBE)	<0.0050	<0.0050	<0.0050	<0.0050	0.0050
Gasoline Range Organics (GRO)	6.8	3.1	7.7	<0.50	0.50
Hexachlorobutadiene	<0.010	<0.010	<0.010	<0.010	0.010
2-Hexanone (MBK)	<0.050	<0.050	<0.050	<0.050	0.050
Isopropylbenzene	<0.0050	<0.0050	<0.0050	<0.0050	0.0050
4-Isopropyltoluene	<0.0050	<0.0050	<0.0050	<0.0050	0.0050
Methyl-tert-Butyl Ether (MTBE)	<0.0050	<0.0050	<0.0050	<0.0050	0.0050
Methylene Chloride	<0.050	<0.050	<0.050	<0.050	0.050
4-Methyl-2-pentanone (MIBK)	<0.050	<0.050	<0.050	<0.050	0.050
Naphthalene	<0.010	<0.010	<0.010	<0.010	0.010
n-Propylbenzene	<0.0050	<0.0050	<0.0050	<0.0050	0.0050

Viorel Vasile
Operations Manager



LABORATORY ANALYSIS RESULTS

Client: The Source Group, Inc. (SH)
Project No: 04-NDLA-007
Project Name: DFSP Norwalk Soil Remediation
Method: VOCs, OXY & TPHG by GC/MS EPA 5035

AA Project No: A5331670
Date Received: 03/10/16
Date Reported: 03/21/16
Units: mg/kg

Date Sampled:	03/09/16	03/09/16	03/09/16	03/09/16	
Date Prepared:	03/11/16	03/11/16	03/11/16	03/11/16	
Date Analyzed:	03/11/16	03/11/16	03/12/16	03/12/16	
AA ID No:	6C10020-17	6C10020-18	6C10020-19	6C10020-20	
Client ID No:	T01593	T01594	T01595	T01596	
Matrix:	Soil	Soil	Soil	Soil	
Dilution Factor:	1	1	1	1	MRL

8260B/5035 +OXY+TPHG (EPA 8260B/5035) (continued)

Styrene	<0.0050	<0.0050	<0.0050	<0.0050	0.0050
1,1,1,2-Tetrachloroethane	<0.0050	<0.0050	<0.0050	<0.0050	0.0050
1,1,2,2-Tetrachloroethane	<0.0050	<0.0050	<0.0050	<0.0050	0.0050
Tetrachloroethylene (PCE)	<0.0050	<0.0050	<0.0050	<0.0050	0.0050
Toluene	<0.0020	<0.0020	<0.0020	<0.0020	0.0020
1,2,4-Trichlorobenzene	<0.0050	<0.0050	<0.0050	<0.0050	0.0050
1,2,3-Trichlorobenzene	<0.0050	<0.0050	<0.0050	<0.0050	0.0050
1,1,2-Trichloroethane	<0.0050	<0.0050	<0.0050	<0.0050	0.0050
1,1,1-Trichloroethane	<0.0050	<0.0050	<0.0050	<0.0050	0.0050
Trichloroethylene (TCE)	<0.0050	<0.0050	<0.0050	<0.0050	0.0050
Trichlorofluoromethane (R11)	<0.0050	<0.0050	<0.0050	<0.0050	0.0050
1,2,3-Trichloropropane	<0.0050	<0.0050	<0.0050	<0.0050	0.0050
1,1,2-Trichloro-1,2,2-trifluoroethane (R113)	<0.0050	<0.0050	<0.0050	<0.0050	0.0050
1,3,5-Trimethylbenzene	<0.0050	<0.0050	<0.0050	<0.0050	0.0050
1,2,4-Trimethylbenzene	<0.0050	<0.0050	<0.0050	<0.0050	0.0050
Vinyl chloride	<0.0050	<0.0050	<0.0050	<0.0050	0.0050
o-Xylene	<0.0020	<0.0020	<0.0020	<0.0020	0.0020
m,p-Xylenes	<0.0020	<0.0020	<0.0020	<0.0020	0.0020

Surrogates

					%REC Limits
4-Bromofluorobenzene	108%	112%	108%	106%	70-140
Dibromofluoromethane	100%	103%	96%	97%	70-140
Toluene-d8	104%	110%	107%	95%	70-140

Viorel Vasile
Operations Manager



LABORATORY ANALYSIS RESULTS

Client: The Source Group, Inc. (SH)
Project No: 04-NDLA-007
Project Name: DFSP Norwalk Soil Remediation
Method: VOCs, OXY & TPHG by GC/MS EPA 5035

AA Project No: A5331670
Date Received: 03/10/16
Date Reported: 03/21/16
Units: mg/kg

Date Sampled:	03/09/16	03/09/16	03/09/16	03/09/16	
Date Prepared:	03/14/16	03/14/16	03/14/16	03/14/16	
Date Analyzed:	03/14/16	03/14/16	03/14/16	03/14/16	
AA ID No:	6C10020-21	6C10020-22	6C10020-23	6C10020-24	
Client ID No:	T01597	T01598	T01599	T01600	
Matrix:	Soil	Soil	Soil	Soil	
Dilution Factor:	1	1	1	1	MRL

8260B/5035 +OXY+TPHG (EPA 8260B/5035)

Acetone	<0.050	<0.050	<0.050	<0.050	0.050
tert-Amyl Methyl Ether (TAME)	<0.0050	<0.0050	<0.0050	<0.0050	0.0050
Benzene	<0.010	<0.010	<0.010	<0.010	0.010
Bromobenzene	<0.0050	<0.0050	<0.0050	<0.0050	0.0050
Bromochloromethane	<0.0050	<0.0050	<0.0050	<0.0050	0.0050
Bromodichloromethane	<0.0050	<0.0050	<0.0050	<0.0050	0.0050
Bromoform	<0.0050	<0.0050	<0.0050	<0.0050	0.0050
Bromomethane	<0.0050	<0.0050	<0.0050	<0.0050	0.0050
2-Butanone (MEK)	<0.050	<0.050	<0.050	<0.050	0.050
tert-Butyl alcohol (TBA)	<0.020	<0.020	0.14	<0.020	0.020
sec-Butylbenzene	<0.0050	<0.0050	<0.0050	<0.0050	0.0050
tert-Butylbenzene	<0.0050	<0.0050	<0.0050	<0.0050	0.0050
n-Butylbenzene	<0.0050	<0.0050	<0.0050	<0.0050	0.0050
Carbon Disulfide	<0.0050	<0.0050	<0.0050	<0.0050	0.0050
Carbon Tetrachloride	<0.0050	<0.0050	<0.0050	<0.0050	0.0050
Chlorobenzene	<0.0050	<0.0050	<0.0050	<0.0050	0.0050
Chloroethane	<0.0050	<0.0050	<0.0050	<0.0050	0.0050
Chloroform	<0.0050	<0.0050	<0.0050	<0.0050	0.0050
Chloromethane	<0.0050	<0.0050	<0.0050	<0.0050	0.0050
2-Chlorotoluene	<0.0050	<0.0050	<0.0050	<0.0050	0.0050
4-Chlorotoluene	<0.0050	<0.0050	<0.0050	<0.0050	0.0050
1,2-Dibromo-3-chloropropane	<0.010	<0.010	<0.010	<0.010	0.010
Dibromochloromethane	<0.0050	<0.0050	<0.0050	<0.0050	0.0050
1,2-Dibromoethane (EDB)	<0.0050	<0.0050	<0.0050	<0.0050	0.0050
Dibromomethane	<0.0050	<0.0050	<0.0050	<0.0050	0.0050
1,4-Dichlorobenzene	<0.0050	<0.0050	<0.0050	<0.0050	0.0050
1,3-Dichlorobenzene	<0.0050	<0.0050	<0.0050	<0.0050	0.0050

Viorel Vasile
Operations Manager



LABORATORY ANALYSIS RESULTS

Client: The Source Group, Inc. (SH)
Project No: 04-NDLA-007
Project Name: DFSP Norwalk Soil Remediation
Method: VOCs, OXY & TPHG by GC/MS EPA 5035

AA Project No: A5331670
Date Received: 03/10/16
Date Reported: 03/21/16
Units: mg/kg

Date Sampled:	03/09/16	03/09/16	03/09/16	03/09/16	
Date Prepared:	03/14/16	03/14/16	03/14/16	03/14/16	
Date Analyzed:	03/14/16	03/14/16	03/14/16	03/14/16	
AA ID No:	6C10020-21	6C10020-22	6C10020-23	6C10020-24	
Client ID No:	T01597	T01598	T01599	T01600	
Matrix:	Soil	Soil	Soil	Soil	
Dilution Factor:	1	1	1	1	MRL

8260B/5035 +OXY+TPHG (EPA 8260B/5035) (continued)

1,2-Dichlorobenzene	<0.0050	<0.0050	<0.0050	<0.0050	0.0050
Dichlorodifluoromethane (R12)	<0.0050	<0.0050	<0.0050	<0.0050	0.0050
1,1-Dichloroethane	<0.0050	<0.0050	<0.0050	<0.0050	0.0050
1,2-Dichloroethane (EDC)	<0.0050	<0.0050	<0.0050	<0.0050	0.0050
trans-1,2-Dichloroethylene	<0.0050	<0.0050	<0.0050	<0.0050	0.0050
cis-1,2-Dichloroethylene	<0.0050	<0.0050	<0.0050	<0.0050	0.0050
1,1-Dichloroethylene	<0.0050	<0.0050	<0.0050	<0.0050	0.0050
2,2-Dichloropropane	<0.0050	<0.0050	<0.0050	<0.0050	0.0050
1,3-Dichloropropane	<0.0050	<0.0050	<0.0050	<0.0050	0.0050
1,2-Dichloropropane	<0.0050	<0.0050	<0.0050	<0.0050	0.0050
trans-1,3-Dichloropropylene	<0.0050	<0.0050	<0.0050	<0.0050	0.0050
1,1-Dichloropropylene	<0.0050	<0.0050	<0.0050	<0.0050	0.0050
cis-1,3-Dichloropropylene	<0.0050	<0.0050	<0.0050	<0.0050	0.0050
Diisopropyl ether (DIPE)	<0.0050	<0.0050	<0.0050	<0.0050	0.0050
Ethylbenzene	<0.0020	<0.0020	<0.0020	<0.0020	0.0020
Ethyl-tert-Butyl Ether (ETBE)	<0.0050	<0.0050	<0.0050	<0.0050	0.0050
Gasoline Range Organics (GRO)	<0.50	<0.50	170	<0.50	0.50
Hexachlorobutadiene	<0.010	<0.010	<0.010	<0.010	0.010
2-Hexanone (MBK)	<0.050	<0.050	<0.050	<0.050	0.050
Isopropylbenzene	<0.0050	<0.0050	<0.0050	<0.0050	0.0050
4-Isopropyltoluene	<0.0050	<0.0050	<0.0050	<0.0050	0.0050
Methyl-tert-Butyl Ether (MTBE)	<0.0050	<0.0050	<0.0050	<0.0050	0.0050
Methylene Chloride	<0.050	<0.050	<0.050	<0.050	0.050
4-Methyl-2-pentanone (MIBK)	<0.050	<0.050	<0.050	<0.050	0.050
Naphthalene	<0.010	<0.010	<0.010	<0.010	0.010
n-Propylbenzene	<0.0050	<0.0050	<0.0050	<0.0050	0.0050

Viorel Vasile
Operations Manager



LABORATORY ANALYSIS RESULTS

Client: The Source Group, Inc. (SH)
Project No: 04-NDLA-007
Project Name: DFSP Norwalk Soil Remediation
Method: VOCs, OXY & TPHG by GC/MS EPA 5035

AA Project No: A5331670
Date Received: 03/10/16
Date Reported: 03/21/16
Units: mg/kg

Date Sampled:	03/09/16	03/09/16	03/09/16	03/09/16	
Date Prepared:	03/14/16	03/14/16	03/14/16	03/14/16	
Date Analyzed:	03/14/16	03/14/16	03/14/16	03/14/16	
AA ID No:	6C10020-21	6C10020-22	6C10020-23	6C10020-24	
Client ID No:	T01597	T01598	T01599	T01600	
Matrix:	Soil	Soil	Soil	Soil	
Dilution Factor:	1	1	1	1	MRL

8260B/5035 +OXY+TPHG (EPA 8260B/5035) (continued)

Styrene	<0.0050	<0.0050	<0.0050	<0.0050	0.0050
1,1,1,2-Tetrachloroethane	<0.0050	<0.0050	<0.0050	<0.0050	0.0050
1,1,2,2-Tetrachloroethane	<0.0050	<0.0050	<0.0050	<0.0050	0.0050
Tetrachloroethylene (PCE)	<0.0050	<0.0050	<0.0050	<0.0050	0.0050
Toluene	<0.0020	<0.0020	<0.0020	<0.0020	0.0020
1,2,4-Trichlorobenzene	<0.0050	<0.0050	<0.0050	<0.0050	0.0050
1,2,3-Trichlorobenzene	<0.0050	<0.0050	<0.0050	<0.0050	0.0050
1,1,2-Trichloroethane	<0.0050	<0.0050	<0.0050	<0.0050	0.0050
1,1,1-Trichloroethane	<0.0050	<0.0050	<0.0050	<0.0050	0.0050
Trichloroethylene (TCE)	<0.0050	<0.0050	<0.0050	<0.0050	0.0050
Trichlorofluoromethane (R11)	<0.0050	<0.0050	<0.0050	<0.0050	0.0050
1,2,3-Trichloropropane	<0.0050	<0.0050	<0.0050	<0.0050	0.0050
1,1,2-Trichloro-1,2,2-trifluoroethane (R113)	<0.0050	<0.0050	<0.0050	<0.0050	0.0050
1,3,5-Trimethylbenzene	<0.0050	<0.0050	<0.0050	<0.0050	0.0050
1,2,4-Trimethylbenzene	<0.0050	<0.0050	<0.0050	<0.0050	0.0050
Vinyl chloride	<0.0050	<0.0050	<0.0050	<0.0050	0.0050
o-Xylene	<0.0020	<0.0020	<0.0020	<0.0020	0.0020
m,p-Xylenes	<0.0020	<0.0020	0.0030	0.0026	0.0020

Surrogates

					%REC Limits
4-Bromofluorobenzene	93%	89%	84%	96%	70-140
Dibromofluoromethane	92%	94%	97%	97%	70-140
Toluene-d8	90%	112%	92%	116%	70-140

Viorel Vasile
Operations Manager



LABORATORY ANALYSIS RESULTS

Client: The Source Group, Inc. (SH)
Project No: 04-NDLA-007
Project Name: DFSP Norwalk Soil Remediation
Method: VOCs, OXY & TPHG by GC/MS EPA 5035

AA Project No: A5331670
Date Received: 03/10/16
Date Reported: 03/21/16
Units: mg/kg

Date Sampled:	03/09/16	03/09/16	03/09/16	03/09/16	
Date Prepared:	03/14/16	03/14/16	03/14/16	03/14/16	
Date Analyzed:	03/14/16	03/14/16	03/14/16	03/14/16	
AA ID No:	6C10020-25	6C10020-26	6C10020-27	6C10020-28	
Client ID No:	T01601	T01602	T01603	T01604	
Matrix:	Soil	Soil	Soil	Soil	
Dilution Factor:	1	1	1	1	MRL

8260B/5035 +OXY+TPHG (EPA 8260B/5035)

Acetone	<0.050	<0.050	<0.050	<0.050	0.050
tert-Amyl Methyl Ether (TAME)	<0.0050	<0.0050	<0.0050	<0.0050	0.0050
Benzene	<0.010	<0.010	<0.010	<0.010	0.010
Bromobenzene	<0.0050	<0.0050	<0.0050	<0.0050	0.0050
Bromochloromethane	<0.0050	<0.0050	<0.0050	<0.0050	0.0050
Bromodichloromethane	<0.0050	<0.0050	<0.0050	<0.0050	0.0050
Bromoform	<0.0050	<0.0050	<0.0050	<0.0050	0.0050
Bromomethane	<0.0050	<0.0050	<0.0050	<0.0050	0.0050
2-Butanone (MEK)	<0.050	<0.050	<0.050	<0.050	0.050
tert-Butyl alcohol (TBA)	<0.020	<0.020	0.24	<0.020	0.020
sec-Butylbenzene	<0.0050	<0.0050	<0.0050	<0.0050	0.0050
tert-Butylbenzene	<0.0050	<0.0050	<0.0050	<0.0050	0.0050
n-Butylbenzene	<0.0050	<0.0050	<0.0050	<0.0050	0.0050
Carbon Disulfide	<0.0050	<0.0050	<0.0050	<0.0050	0.0050
Carbon Tetrachloride	<0.0050	<0.0050	<0.0050	<0.0050	0.0050
Chlorobenzene	<0.0050	<0.0050	<0.0050	<0.0050	0.0050
Chloroethane	<0.0050	<0.0050	<0.0050	<0.0050	0.0050
Chloroform	<0.0050	<0.0050	<0.0050	<0.0050	0.0050
Chloromethane	<0.0050	<0.0050	<0.0050	<0.0050	0.0050
2-Chlorotoluene	<0.0050	<0.0050	<0.0050	<0.0050	0.0050
4-Chlorotoluene	<0.0050	<0.0050	<0.0050	<0.0050	0.0050
1,2-Dibromo-3-chloropropane	<0.010	<0.010	<0.010	<0.010	0.010
Dibromochloromethane	<0.0050	<0.0050	<0.0050	<0.0050	0.0050
1,2-Dibromoethane (EDB)	<0.0050	<0.0050	<0.0050	<0.0050	0.0050
Dibromomethane	<0.0050	<0.0050	<0.0050	<0.0050	0.0050
1,4-Dichlorobenzene	<0.0050	<0.0050	<0.0050	<0.0050	0.0050
1,3-Dichlorobenzene	<0.0050	<0.0050	<0.0050	<0.0050	0.0050

Viorel Vasile
Operations Manager



LABORATORY ANALYSIS RESULTS

Client: The Source Group, Inc. (SH)
Project No: 04-NDLA-007
Project Name: DFSP Norwalk Soil Remediation
Method: VOCs, OXY & TPHG by GC/MS EPA 5035

AA Project No: A5331670
Date Received: 03/10/16
Date Reported: 03/21/16
Units: mg/kg

Date Sampled:	03/09/16	03/09/16	03/09/16	03/09/16	
Date Prepared:	03/14/16	03/14/16	03/14/16	03/14/16	
Date Analyzed:	03/14/16	03/14/16	03/14/16	03/14/16	
AA ID No:	6C10020-25	6C10020-26	6C10020-27	6C10020-28	
Client ID No:	T01601	T01602	T01603	T01604	
Matrix:	Soil	Soil	Soil	Soil	
Dilution Factor:	1	1	1	1	MRL

8260B/5035 +OXY+TPHG (EPA 8260B/5035) (continued)

1,2-Dichlorobenzene	<0.0050	<0.0050	<0.0050	<0.0050	0.0050
Dichlorodifluoromethane (R12)	<0.0050	<0.0050	<0.0050	<0.0050	0.0050
1,1-Dichloroethane	<0.0050	<0.0050	<0.0050	<0.0050	0.0050
1,2-Dichloroethane (EDC)	<0.0050	<0.0050	<0.0050	<0.0050	0.0050
trans-1,2-Dichloroethylene	<0.0050	<0.0050	<0.0050	<0.0050	0.0050
cis-1,2-Dichloroethylene	<0.0050	<0.0050	<0.0050	<0.0050	0.0050
1,1-Dichloroethylene	<0.0050	<0.0050	<0.0050	<0.0050	0.0050
2,2-Dichloropropane	<0.0050	<0.0050	<0.0050	<0.0050	0.0050
1,3-Dichloropropane	<0.0050	<0.0050	<0.0050	<0.0050	0.0050
1,2-Dichloropropane	<0.0050	<0.0050	<0.0050	<0.0050	0.0050
trans-1,3-Dichloropropylene	<0.0050	<0.0050	<0.0050	<0.0050	0.0050
1,1-Dichloropropylene	<0.0050	<0.0050	<0.0050	<0.0050	0.0050
cis-1,3-Dichloropropylene	<0.0050	<0.0050	<0.0050	<0.0050	0.0050
Diisopropyl ether (DIPE)	<0.0050	<0.0050	<0.0050	<0.0050	0.0050
Ethylbenzene	<0.0020	<0.0020	<0.0020	<0.0020	0.0020
Ethyl-tert-Butyl Ether (ETBE)	<0.0050	<0.0050	<0.0050	<0.0050	0.0050
Gasoline Range Organics (GRO)	<0.50	<0.50	300	<0.50	0.50
Hexachlorobutadiene	<0.010	<0.010	<0.010	<0.010	0.010
2-Hexanone (MBK)	<0.050	<0.050	<0.050	<0.050	0.050
Isopropylbenzene	<0.0050	<0.0050	<0.0050	<0.0050	0.0050
4-Isopropyltoluene	<0.0050	<0.0050	<0.0050	<0.0050	0.0050
Methyl-tert-Butyl Ether (MTBE)	<0.0050	<0.0050	<0.0050	<0.0050	0.0050
Methylene Chloride	<0.050	<0.050	<0.050	<0.050	0.050
4-Methyl-2-pentanone (MIBK)	<0.050	<0.050	<0.050	<0.050	0.050
Naphthalene	<0.010	<0.010	<0.010	<0.010	0.010
n-Propylbenzene	<0.0050	<0.0050	<0.0050	<0.0050	0.0050

Viorel Vasile
 Operations Manager



LABORATORY ANALYSIS RESULTS

Client: The Source Group, Inc. (SH)
Project No: 04-NDLA-007
Project Name: DFSP Norwalk Soil Remediation
Method: VOCs, OXY & TPHG by GC/MS EPA 5035

AA Project No: A5331670
Date Received: 03/10/16
Date Reported: 03/21/16
Units: mg/kg

Date Sampled:	03/09/16	03/09/16	03/09/16	03/09/16	
Date Prepared:	03/14/16	03/14/16	03/14/16	03/14/16	
Date Analyzed:	03/14/16	03/14/16	03/14/16	03/14/16	
AA ID No:	6C10020-25	6C10020-26	6C10020-27	6C10020-28	
Client ID No:	T01601	T01602	T01603	T01604	
Matrix:	Soil	Soil	Soil	Soil	
Dilution Factor:	1	1	1	1	MRL

8260B/5035 +OXY+TPHG (EPA 8260B/5035) (continued)

Styrene	<0.0050	<0.0050	<0.0050	<0.0050	0.0050
1,1,1,2-Tetrachloroethane	<0.0050	<0.0050	<0.0050	<0.0050	0.0050
1,1,2,2-Tetrachloroethane	<0.0050	<0.0050	<0.0050	<0.0050	0.0050
Tetrachloroethylene (PCE)	<0.0050	<0.0050	<0.0050	<0.0050	0.0050
Toluene	<0.0020	<0.0020	<0.0020	<0.0020	0.0020
1,2,4-Trichlorobenzene	<0.0050	<0.0050	<0.0050	<0.0050	0.0050
1,2,3-Trichlorobenzene	<0.0050	<0.0050	<0.0050	<0.0050	0.0050
1,1,2-Trichloroethane	<0.0050	<0.0050	<0.0050	<0.0050	0.0050
1,1,1-Trichloroethane	<0.0050	<0.0050	<0.0050	<0.0050	0.0050
Trichloroethylene (TCE)	<0.0050	<0.0050	<0.0050	<0.0050	0.0050
Trichlorofluoromethane (R11)	<0.0050	<0.0050	<0.0050	<0.0050	0.0050
1,2,3-Trichloropropane	<0.0050	<0.0050	<0.0050	<0.0050	0.0050
1,1,2-Trichloro-1,2,2-trifluoroethane (R113)	<0.0050	<0.0050	<0.0050	<0.0050	0.0050
1,3,5-Trimethylbenzene	<0.0050	<0.0050	<0.0050	<0.0050	0.0050
1,2,4-Trimethylbenzene	<0.0050	<0.0050	<0.0050	<0.0050	0.0050
Vinyl chloride	<0.0050	<0.0050	<0.0050	<0.0050	0.0050
o-Xylene	<0.0020	<0.0020	0.0022	<0.0020	0.0020
m,p-Xylenes	<0.0020	<0.0020	0.0021	<0.0020	0.0020

Surrogates

					%REC Limits
4-Bromofluorobenzene	90%	94%	86%	90%	70-140
Dibromofluoromethane	99%	99%	105%	105%	70-140
Toluene-d8	88%	89%	93%	86%	70-140

Viorel Vasile
Operations Manager



LABORATORY ANALYSIS RESULTS

Client: The Source Group, Inc. (SH)
Project No: 04-NDLA-007
Project Name: DFSP Norwalk Soil Remediation
Method: VOCs, OXY & TPHG by GC/MS EPA 5035

AA Project No: A5331670
Date Received: 03/10/16
Date Reported: 03/21/16
Units: mg/kg

Date Sampled:	03/09/16	03/09/16	03/09/16	03/09/16	
Date Prepared:	03/14/16	03/14/16	03/14/16	03/14/16	
Date Analyzed:	03/14/16	03/16/16	03/14/16	03/14/16	
AA ID No:	6C10020-29	6C10020-30	6C10020-31	6C10020-32	
Client ID No:	T01605	T01606	T01607	T01608	
Matrix:	Soil	Soil	Soil	Soil	
Dilution Factor:	1	1	1	1	MRL

8260B/5035 +OXY+TPHG (EPA 8260B/5035)

Acetone	<0.050	<0.050	<0.050	<0.050	0.050
tert-Amyl Methyl Ether (TAME)	<0.0050	<0.0050	<0.0050	<0.0050	0.0050
Benzene	<0.010	<0.010	<0.010	<0.010	0.010
Bromobenzene	<0.0050	<0.0050	<0.0050	<0.0050	0.0050
Bromochloromethane	<0.0050	<0.0050	<0.0050	<0.0050	0.0050
Bromodichloromethane	<0.0050	<0.0050	<0.0050	<0.0050	0.0050
Bromoform	<0.0050	<0.0050	<0.0050	<0.0050	0.0050
Bromomethane	<0.0050	<0.0050	<0.0050	<0.0050	0.0050
2-Butanone (MEK)	<0.050	<0.050	<0.050	<0.050	0.050
tert-Butyl alcohol (TBA)	<0.020	<0.020	<0.020	<0.020	0.020
sec-Butylbenzene	<0.0050	<0.0050	<0.0050	<0.0050	0.0050
tert-Butylbenzene	<0.0050	<0.0050	<0.0050	<0.0050	0.0050
n-Butylbenzene	<0.0050	<0.0050	<0.0050	<0.0050	0.0050
Carbon Disulfide	<0.0050	<0.0050	<0.0050	<0.0050	0.0050
Carbon Tetrachloride	<0.0050	<0.0050	<0.0050	<0.0050	0.0050
Chlorobenzene	<0.0050	<0.0050	<0.0050	<0.0050	0.0050
Chloroethane	<0.0050	<0.0050	<0.0050	<0.0050	0.0050
Chloroform	<0.0050	<0.0050	<0.0050	<0.0050	0.0050
Chloromethane	<0.0050	<0.0050	<0.0050	<0.0050	0.0050
2-Chlorotoluene	<0.0050	<0.0050	<0.0050	<0.0050	0.0050
4-Chlorotoluene	<0.0050	<0.0050	<0.0050	<0.0050	0.0050
1,2-Dibromo-3-chloropropane	<0.010	<0.010	<0.010	<0.010	0.010
Dibromochloromethane	<0.0050	<0.0050	<0.0050	<0.0050	0.0050
1,2-Dibromoethane (EDB)	<0.0050	<0.0050	<0.0050	<0.0050	0.0050
Dibromomethane	<0.0050	<0.0050	<0.0050	<0.0050	0.0050
1,4-Dichlorobenzene	<0.0050	<0.0050	<0.0050	<0.0050	0.0050
1,3-Dichlorobenzene	<0.0050	<0.0050	<0.0050	<0.0050	0.0050

Viorel Vasile
Operations Manager



LABORATORY ANALYSIS RESULTS

Client: The Source Group, Inc. (SH)
Project No: 04-NDLA-007
Project Name: DFSP Norwalk Soil Remediation
Method: VOCs, OXY & TPHG by GC/MS EPA 5035

AA Project No: A5331670
Date Received: 03/10/16
Date Reported: 03/21/16
Units: mg/kg

Date Sampled:	03/09/16	03/09/16	03/09/16	03/09/16	
Date Prepared:	03/14/16	03/14/16	03/14/16	03/14/16	
Date Analyzed:	03/14/16	03/16/16	03/14/16	03/14/16	
AA ID No:	6C10020-29	6C10020-30	6C10020-31	6C10020-32	
Client ID No:	T01605	T01606	T01607	T01608	
Matrix:	Soil	Soil	Soil	Soil	
Dilution Factor:	1	1	1	1	MRL

8260B/5035 +OXY+TPHG (EPA 8260B/5035) (continued)

1,2-Dichlorobenzene	<0.0050	<0.0050	<0.0050	<0.0050	0.0050
Dichlorodifluoromethane (R12)	<0.0050	<0.0050	<0.0050	<0.0050	0.0050
1,1-Dichloroethane	<0.0050	<0.0050	<0.0050	<0.0050	0.0050
1,2-Dichloroethane (EDC)	<0.0050	<0.0050	<0.0050	<0.0050	0.0050
trans-1,2-Dichloroethylene	<0.0050	<0.0050	<0.0050	<0.0050	0.0050
cis-1,2-Dichloroethylene	<0.0050	<0.0050	<0.0050	<0.0050	0.0050
1,1-Dichloroethylene	<0.0050	<0.0050	<0.0050	<0.0050	0.0050
2,2-Dichloropropane	<0.0050	<0.0050	<0.0050	<0.0050	0.0050
1,3-Dichloropropane	<0.0050	<0.0050	<0.0050	<0.0050	0.0050
1,2-Dichloropropane	<0.0050	<0.0050	<0.0050	<0.0050	0.0050
trans-1,3-Dichloropropylene	<0.0050	<0.0050	<0.0050	<0.0050	0.0050
1,1-Dichloropropylene	<0.0050	<0.0050	<0.0050	<0.0050	0.0050
cis-1,3-Dichloropropylene	<0.0050	<0.0050	<0.0050	<0.0050	0.0050
Diisopropyl ether (DIPE)	<0.0050	<0.0050	<0.0050	<0.0050	0.0050
Ethylbenzene	<0.0020	<0.0020	<0.0020	<0.0020	0.0020
Ethyl-tert-Butyl Ether (ETBE)	<0.0050	<0.0050	<0.0050	<0.0050	0.0050
Gasoline Range Organics (GRO)	15	53	12	1.9	0.50
Hexachlorobutadiene	<0.010	<0.010	<0.010	<0.010	0.010
2-Hexanone (MBK)	<0.050	<0.050	<0.050	<0.050	0.050
Isopropylbenzene	<0.0050	<0.0050	<0.0050	<0.0050	0.0050
4-Isopropyltoluene	<0.0050	<0.0050	<0.0050	<0.0050	0.0050
Methyl-tert-Butyl Ether (MTBE)	<0.0050	<0.0050	<0.0050	<0.0050	0.0050
Methylene Chloride	<0.050	<0.050	<0.050	<0.050	0.050
4-Methyl-2-pentanone (MIBK)	<0.050	<0.050	<0.050	<0.050	0.050
Naphthalene	<0.010	<0.010	<0.010	<0.010	0.010
n-Propylbenzene	<0.0050	<0.0050	<0.0050	<0.0050	0.0050

Viorel Vasile
Operations Manager



LABORATORY ANALYSIS RESULTS

Client: The Source Group, Inc. (SH)
Project No: 04-NDLA-007
Project Name: DFSP Norwalk Soil Remediation
Method: VOCs, OXY & TPHG by GC/MS EPA 5035

AA Project No: A5331670
Date Received: 03/10/16
Date Reported: 03/21/16
Units: mg/kg

Date Sampled:	03/09/16	03/09/16	03/09/16	03/09/16	
Date Prepared:	03/14/16	03/14/16	03/14/16	03/14/16	
Date Analyzed:	03/14/16	03/16/16	03/14/16	03/14/16	
AA ID No:	6C10020-29	6C10020-30	6C10020-31	6C10020-32	
Client ID No:	T01605	T01606	T01607	T01608	
Matrix:	Soil	Soil	Soil	Soil	
Dilution Factor:	1	1	1	1	MRL

8260B/5035 +OXY+TPHG (EPA 8260B/5035) (continued)

Styrene	<0.0050	<0.0050	<0.0050	<0.0050	0.0050
1,1,1,2-Tetrachloroethane	<0.0050	<0.0050	<0.0050	<0.0050	0.0050
1,1,2,2-Tetrachloroethane	<0.0050	<0.0050	<0.0050	<0.0050	0.0050
Tetrachloroethylene (PCE)	<0.0050	<0.0050	<0.0050	<0.0050	0.0050
Toluene	<0.0020	<0.0020	<0.0020	<0.0020	0.0020
1,2,4-Trichlorobenzene	<0.0050	<0.0050	<0.0050	<0.0050	0.0050
1,2,3-Trichlorobenzene	<0.0050	<0.0050	<0.0050	<0.0050	0.0050
1,1,2-Trichloroethane	<0.0050	<0.0050	<0.0050	<0.0050	0.0050
1,1,1-Trichloroethane	<0.0050	<0.0050	<0.0050	<0.0050	0.0050
Trichloroethylene (TCE)	<0.0050	<0.0050	<0.0050	<0.0050	0.0050
Trichlorofluoromethane (R11)	<0.0050	<0.0050	<0.0050	<0.0050	0.0050
1,2,3-Trichloropropane	<0.0050	<0.0050	<0.0050	<0.0050	0.0050
1,1,2-Trichloro-1,2,2-trifluoroethane (R113)	<0.0050	<0.0050	<0.0050	<0.0050	0.0050
1,3,5-Trimethylbenzene	<0.0050	<0.0050	<0.0050	<0.0050	0.0050
1,2,4-Trimethylbenzene	<0.0050	<0.0050	<0.0050	<0.0050	0.0050
Vinyl chloride	<0.0050	<0.0050	<0.0050	<0.0050	0.0050
o-Xylene	<0.0020	<0.0020	<0.0020	<0.0020	0.0020
m,p-Xylenes	<0.0020	0.0024	<0.0020	0.0021	0.0020

Surrogates

4-Bromofluorobenzene	76%	99%	94%	94%	%REC Limits 70-140
Dibromofluoromethane	99%	102%	100%	98%	70-140
Toluene-d8	89%	88%	94%	90%	70-140

Viorel Vasile
Operations Manager



LABORATORY ANALYSIS RESULTS

Client: The Source Group, Inc. (SH)
Project No: 04-NDLA-007
Project Name: DFSP Norwalk Soil Remediation
Method: VOCs, OXY & TPHG by GC/MS EPA 5035

AA Project No: A5331670
Date Received: 03/10/16
Date Reported: 03/21/16
Units: mg/kg

Date Sampled:	03/09/16	03/09/16	03/09/16	
Date Prepared:	03/14/16	03/14/16	03/14/16	
Date Analyzed:	03/14/16	03/14/16	03/14/16	
AA ID No:	6C10020-33	6C10020-34	6C10020-35	
Client ID No:	T01609	T01610	T01590	
Matrix:	Soil	Soil	Soil	
Dilution Factor:	1	1	1	MRL

8260B/5035 +OXY+TPHG (EPA 8260B/5035)

Acetone	<0.050	<0.050	<0.050	0.050
tert-Amyl Methyl Ether (TAME)	<0.0050	<0.0050	<0.0050	0.0050
Benzene	<0.010	<0.010	<0.010	0.010
Bromobenzene	<0.0050	<0.0050	<0.0050	0.0050
Bromochloromethane	<0.0050	<0.0050	<0.0050	0.0050
Bromodichloromethane	<0.0050	<0.0050	<0.0050	0.0050
Bromoform	<0.0050	<0.0050	<0.0050	0.0050
Bromomethane	<0.0050	<0.0050	<0.0050	0.0050
2-Butanone (MEK)	<0.050	<0.050	<0.050	0.050
tert-Butyl alcohol (TBA)	<0.020	<0.020	<0.020	0.020
sec-Butylbenzene	<0.0050	<0.0050	<0.0050	0.0050
tert-Butylbenzene	<0.0050	<0.0050	<0.0050	0.0050
n-Butylbenzene	<0.0050	<0.0050	<0.0050	0.0050
Carbon Disulfide	<0.0050	<0.0050	<0.0050	0.0050
Carbon Tetrachloride	<0.0050	<0.0050	<0.0050	0.0050
Chlorobenzene	<0.0050	<0.0050	<0.0050	0.0050
Chloroethane	<0.0050	<0.0050	<0.0050	0.0050
Chloroform	<0.0050	<0.0050	<0.0050	0.0050
Chloromethane	<0.0050	<0.0050	<0.0050	0.0050
2-Chlorotoluene	<0.0050	<0.0050	<0.0050	0.0050
4-Chlorotoluene	<0.0050	<0.0050	<0.0050	0.0050
1,2-Dibromo-3-chloropropane	<0.010	<0.010	<0.010	0.010
Dibromochloromethane	<0.0050	<0.0050	<0.0050	0.0050
1,2-Dibromoethane (EDB)	<0.0050	<0.0050	<0.0050	0.0050
Dibromomethane	<0.0050	<0.0050	<0.0050	0.0050
1,4-Dichlorobenzene	<0.0050	<0.0050	<0.0050	0.0050
1,3-Dichlorobenzene	<0.0050	<0.0050	<0.0050	0.0050

Viorel Vasile
Operations Manager



LABORATORY ANALYSIS RESULTS

Client: The Source Group, Inc. (SH)
Project No: 04-NDLA-007
Project Name: DFSP Norwalk Soil Remediation
Method: VOCs, OXY & TPHG by GC/MS EPA 5035

AA Project No: A5331670
Date Received: 03/10/16
Date Reported: 03/21/16
Units: mg/kg

Date Sampled:	03/09/16	03/09/16	03/09/16	
Date Prepared:	03/14/16	03/14/16	03/14/16	
Date Analyzed:	03/14/16	03/14/16	03/14/16	
AA ID No:	6C10020-33	6C10020-34	6C10020-35	
Client ID No:	T01609	T01610	T01590	
Matrix:	Soil	Soil	Soil	
Dilution Factor:	1	1	1	MRL

8260B/5035 +OXY+TPHG (EPA 8260B/5035) (continued)

1,2-Dichlorobenzene	<0.0050	<0.0050	<0.0050	0.0050
Dichlorodifluoromethane (R12)	<0.0050	<0.0050	<0.0050	0.0050
1,1-Dichloroethane	<0.0050	<0.0050	<0.0050	0.0050
1,2-Dichloroethane (EDC)	<0.0050	<0.0050	<0.0050	0.0050
trans-1,2-Dichloroethylene	<0.0050	<0.0050	<0.0050	0.0050
cis-1,2-Dichloroethylene	<0.0050	<0.0050	<0.0050	0.0050
1,1-Dichloroethylene	<0.0050	<0.0050	<0.0050	0.0050
2,2-Dichloropropane	<0.0050	<0.0050	<0.0050	0.0050
1,3-Dichloropropane	<0.0050	<0.0050	<0.0050	0.0050
1,2-Dichloropropane	<0.0050	<0.0050	<0.0050	0.0050
trans-1,3-Dichloropropylene	<0.0050	<0.0050	<0.0050	0.0050
1,1-Dichloropropylene	<0.0050	<0.0050	<0.0050	0.0050
cis-1,3-Dichloropropylene	<0.0050	<0.0050	<0.0050	0.0050
Diisopropyl ether (DIPE)	<0.0050	<0.0050	<0.0050	0.0050
Ethylbenzene	<0.0020	<0.0020	<0.0020	0.0020
Ethyl-tert-Butyl Ether (ETBE)	<0.0050	<0.0050	<0.0050	0.0050
Gasoline Range Organics (GRO)	<0.50	<0.50	7.4	0.50
Hexachlorobutadiene	<0.010	<0.010	<0.010	0.010
2-Hexanone (MBK)	<0.050	<0.050	<0.050	0.050
Isopropylbenzene	<0.0050	<0.0050	<0.0050	0.0050
4-Isopropyltoluene	<0.0050	<0.0050	<0.0050	0.0050
Methyl-tert-Butyl Ether (MTBE)	<0.0050	<0.0050	<0.0050	0.0050
Methylene Chloride	<0.050	<0.050	<0.050	0.050
4-Methyl-2-pentanone (MIBK)	<0.050	<0.050	<0.050	0.050
Naphthalene	<0.010	<0.010	<0.010	0.010
n-Propylbenzene	<0.0050	<0.0050	<0.0050	0.0050

Viorel Vasile
Operations Manager



LABORATORY ANALYSIS RESULTS

Client: The Source Group, Inc. (SH)
Project No: 04-NDLA-007
Project Name: DFSP Norwalk Soil Remediation
Method: VOCs, OXY & TPHG by GC/MS EPA 5035

AA Project No: A5331670
Date Received: 03/10/16
Date Reported: 03/21/16
Units: mg/kg

Date Sampled:	03/09/16	03/09/16	03/09/16	
Date Prepared:	03/14/16	03/14/16	03/14/16	
Date Analyzed:	03/14/16	03/14/16	03/14/16	
AA ID No:	6C10020-33	6C10020-34	6C10020-35	
Client ID No:	T01609	T01610	T01590	
Matrix:	Soil	Soil	Soil	
Dilution Factor:	1	1	1	MRL

8260B/5035 +OXY+TPHG (EPA 8260B/5035) (continued)

Styrene	<0.0050	<0.0050	<0.0050	0.0050
1,1,1,2-Tetrachloroethane	<0.0050	<0.0050	<0.0050	0.0050
1,1,2,2-Tetrachloroethane	<0.0050	<0.0050	<0.0050	0.0050
Tetrachloroethylene (PCE)	<0.0050	<0.0050	<0.0050	0.0050
Toluene	<0.0020	<0.0020	0.0022	0.0020
1,2,4-Trichlorobenzene	<0.0050	<0.0050	<0.0050	0.0050
1,2,3-Trichlorobenzene	<0.0050	<0.0050	<0.0050	0.0050
1,1,2-Trichloroethane	<0.0050	<0.0050	<0.0050	0.0050
1,1,1-Trichloroethane	<0.0050	<0.0050	<0.0050	0.0050
Trichloroethylene (TCE)	<0.0050	<0.0050	<0.0050	0.0050
Trichlorofluoromethane (R11)	<0.0050	<0.0050	<0.0050	0.0050
1,2,3-Trichloropropane	<0.0050	<0.0050	<0.0050	0.0050
1,1,2-Trichloro-1,2,2-trifluoroethane (R113)	<0.0050	<0.0050	<0.0050	0.0050
1,3,5-Trimethylbenzene	<0.0050	<0.0050	<0.0050	0.0050
1,2,4-Trimethylbenzene	<0.0050	<0.0050	<0.0050	0.0050
Vinyl chloride	<0.0050	<0.0050	<0.0050	0.0050
o-Xylene	<0.0020	<0.0020	<0.0020	0.0020
m,p-Xylenes	<0.0020	<0.0020	<0.0020	0.0020

Surrogates

				%REC Limits
4-Bromofluorobenzene	101%	104%	90%	70-140
Dibromofluoromethane	102%	103%	98%	70-140
Toluene-d8	92%	95%	102%	70-140

Viorel Vasile
Operations Manager

**LABORATORY ANALYSIS RESULTS**

Client: The Source Group, Inc. (SH)
Project No: 04-NDLA-007
Project Name: DFSP Norwalk Soil Remediation
Method: Carbon Chain by GC/FID

AA Project No: A5331670
Date Received: 03/10/16
Date Reported: 03/21/16
Units: mg/kg

Date Sampled:	03/09/16	03/09/16	03/09/16	03/09/16	
Date Prepared:	03/11/16	03/11/16	03/11/16	03/11/16	
Date Analyzed:	03/11/16	03/11/16	03/11/16	03/11/16	
AA ID No:	6C10020-01	6C10020-02	6C10020-03	6C10020-04	
Client ID No:	T01576	T01577	T01578	T01579	
Matrix:	Soil	Soil	Soil	Soil	
Dilution Factor:	1	1	1	1	MRL

Carbon Chain Custom (EPA 8015M)

C13-C22	49	<10	17	510	10
C23-C32	<10	<10	<10	<10	10
C33-C44	<10	<10	<10	<10	10

Surrogates

o-Terphenyl	122%	119%	106%	113%	<u>%REC Limits</u> 50-150
-------------	------	------	------	------	-------------------------------------

Viorel Vasile
Operations Manager



LABORATORY ANALYSIS RESULTS

Client: The Source Group, Inc. (SH)
Project No: 04-NDLA-007
Project Name: DFSP Norwalk Soil Remediation
Method: Carbon Chain by GC/FID

AA Project No: A5331670
Date Received: 03/10/16
Date Reported: 03/21/16
Units: mg/kg

Date Sampled:	03/09/16	03/09/16	03/09/16	03/09/16	
Date Prepared:	03/11/16	03/11/16	03/11/16	03/11/16	
Date Analyzed:	03/11/16	03/11/16	03/11/16	03/11/16	
AA ID No:	6C10020-05	6C10020-06	6C10020-07	6C10020-08	
Client ID No:	T01580	T01581	T01582	T01583	
Matrix:	Soil	Soil	Soil	Soil	
Dilution Factor:	1	1	10	1	MRL

Carbon Chain Custom (EPA 8015M)

C13-C22	420	180	1000	190	10
C23-C32	<10	<10	<100	<10	10
C33-C44	<10	<10	<100	<10	10

<u>Surrogates</u>					<u>%REC Limits</u>
o-Terphenyl	114%	118%	104%	117%	50-150

Viorel Vasile
Operations Manager



LABORATORY ANALYSIS RESULTS

Client: The Source Group, Inc. (SH)
Project No: 04-NDLA-007
Project Name: DFSP Norwalk Soil Remediation
Method: Carbon Chain by GC/FID

AA Project No: A5331670
Date Received: 03/10/16
Date Reported: 03/21/16
Units: mg/kg

Date Sampled:	03/09/16	03/09/16	03/09/16	03/09/16	
Date Prepared:	03/11/16	03/11/16	03/11/16	03/11/16	
Date Analyzed:	03/11/16	03/11/16	03/11/16	03/11/16	
AA ID No:	6C10020-09	6C10020-10	6C10020-11	6C10020-12	
Client ID No:	T01584	T01585	T01586	T01587	
Matrix:	Soil	Soil	Soil	Soil	
Dilution Factor:	1	1	1	1	MRL

Carbon Chain Custom (EPA 8015M)

C13-C22	<10	16	580	22	10
C23-C32	<10	11	<10	<10	10
C33-C44	<10	<10	<10	<10	10

Surrogates

o-Terphenyl	109%	112%	115%	108%	<u>%REC Limits</u> 50-150
-------------	------	------	------	------	-------------------------------------

Viorel Vasile
 Operations Manager



LABORATORY ANALYSIS RESULTS

Client: The Source Group, Inc. (SH)
Project No: 04-NDLA-007
Project Name: DFSP Norwalk Soil Remediation
Method: Carbon Chain by GC/FID

AA Project No: A5331670
Date Received: 03/10/16
Date Reported: 03/21/16
Units: mg/kg

Date Sampled:	03/09/16	03/09/16	03/09/16	03/09/16	
Date Prepared:	03/11/16	03/11/16	03/11/16	03/11/16	
Date Analyzed:	03/11/16	03/11/16	03/11/16	03/11/16	
AA ID No:	6C10020-13	6C10020-14	6C10020-15	6C10020-16	
Client ID No:	T01588	T01589	T01591	T01592	
Matrix:	Soil	Soil	Soil	Soil	
Dilution Factor:	1	1	1	1	MRL

Carbon Chain Custom (EPA 8015M)

C13-C22	87	650	230	580	10
C23-C32	<10	<10	<10	<10	10
C33-C44	<10	<10	<10	<10	10

Surrogates					%REC Limits
o-Terphenyl	120%	133%	125%	118%	50-150

Viorel Vasile
 Operations Manager



LABORATORY ANALYSIS RESULTS

Client: The Source Group, Inc. (SH)
Project No: 04-NDLA-007
Project Name: DFSP Norwalk Soil Remediation
Method: Carbon Chain by GC/FID

AA Project No: A5331670
Date Received: 03/10/16
Date Reported: 03/21/16
Units: mg/kg

Date Sampled:	03/09/16	03/09/16	03/09/16	03/09/16	
Date Prepared:	03/11/16	03/11/16	03/11/16	03/11/16	
Date Analyzed:	03/11/16	03/11/16	03/11/16	03/11/16	
AA ID No:	6C10020-17	6C10020-18	6C10020-19	6C10020-20	
Client ID No:	T01593	T01594	T01595	T01596	
Matrix:	Soil	Soil	Soil	Soil	
Dilution Factor:	1	1	1	1	MRL

Carbon Chain Custom (EPA 8015M)

C13-C22	440	460	290	<10	10
C23-C32	<10	<10	<10	<10	10
C33-C44	<10	<10	<10	<10	10

<u>Surrogates</u>					<u>%REC Limits</u>
o-Terphenyl	125%	120%	117%	112%	50-150

Viorel Vasile
 Operations Manager



LABORATORY ANALYSIS RESULTS

Client: The Source Group, Inc. (SH)
Project No: 04-NDLA-007
Project Name: DFSP Norwalk Soil Remediation
Method: Carbon Chain by GC/FID

AA Project No: A5331670
Date Received: 03/10/16
Date Reported: 03/21/16
Units: mg/kg

Date Sampled:	03/09/16	03/09/16	03/09/16	03/09/16	
Date Prepared:	03/11/16	03/11/16	03/11/16	03/11/16	
Date Analyzed:	03/11/16	03/11/16	03/11/16	03/11/16	
AA ID No:	6C10020-21	6C10020-22	6C10020-23	6C10020-24	
Client ID No:	T01597	T01598	T01599	T01600	
Matrix:	Soil	Soil	Soil	Soil	
Dilution Factor:	1	1	1	1	MRL

Carbon Chain Custom (EPA 8015M)

C13-C22	<10	<10	460	58	10
C23-C32	<10	<10	<10	<10	10
C33-C44	<10	<10	<10	<10	10

Surrogates					%REC Limits
o-Terphenyl	104%	108%	121%	118%	50-150

Viorel Vasile
 Operations Manager



LABORATORY ANALYSIS RESULTS

Client: The Source Group, Inc. (SH)
Project No: 04-NDLA-007
Project Name: DFSP Norwalk Soil Remediation
Method: Carbon Chain by GC/FID

AA Project No: A5331670
Date Received: 03/10/16
Date Reported: 03/21/16
Units: mg/kg

Date Sampled:	03/09/16	03/09/16	03/09/16	03/09/16	
Date Prepared:	03/11/16	03/11/16	03/11/16	03/11/16	
Date Analyzed:	03/11/16	03/11/16	03/11/16	03/11/16	
AA ID No:	6C10020-25	6C10020-26	6C10020-27	6C10020-28	
Client ID No:	T01601	T01602	T01603	T01604	
Matrix:	Soil	Soil	Soil	Soil	
Dilution Factor:	1	1	1	1	MRL

Carbon Chain Custom (EPA 8015M)

C13-C22	<10	18	700	<10	10
C23-C32	<10	<10	<10	<10	10
C33-C44	<10	<10	<10	<10	10

Surrogates					%REC Limits
o-Terphenyl	102%	104%	124%	110%	50-150

Viorel Vasile
 Operations Manager



LABORATORY ANALYSIS RESULTS

Client: The Source Group, Inc. (SH)
Project No: 04-NDLA-007
Project Name: DFSP Norwalk Soil Remediation
Method: Carbon Chain by GC/FID

AA Project No: A5331670
Date Received: 03/10/16
Date Reported: 03/21/16
Units: mg/kg

Date Sampled:	03/09/16	03/09/16	03/09/16	03/09/16	
Date Prepared:	03/11/16	03/11/16	03/11/16	03/11/16	
Date Analyzed:	03/11/16	03/12/16	03/12/16	03/12/16	
AA ID No:	6C10020-29	6C10020-30	6C10020-31	6C10020-32	
Client ID No:	T01605	T01606	T01607	T01608	
Matrix:	Soil	Soil	Soil	Soil	
Dilution Factor:	1	1	1	1	MRL

Carbon Chain Custom (EPA 8015M)

C13-C22	<10	170	210	41	10
C23-C32	<10	<10	<10	<10	10
C33-C44	<10	<10	<10	<10	10

<u>Surrogates</u>					<u>%REC Limits</u>
o-Terphenyl	103%	118%	116%	108%	50-150

Viorel Vasile
 Operations Manager



LABORATORY ANALYSIS RESULTS

Client: The Source Group, Inc. (SH)
Project No: 04-NDLA-007
Project Name: DFSP Norwalk Soil Remediation
Method: Carbon Chain by GC/FID

AA Project No: A5331670
Date Received: 03/10/16
Date Reported: 03/21/16
Units: mg/kg

Date Sampled:	03/09/16	03/09/16	03/09/16	
Date Prepared:	03/11/16	03/11/16	03/11/16	
Date Analyzed:	03/12/16	03/12/16	03/12/16	
AA ID No:	6C10020-33	6C10020-34	6C10020-35	
Client ID No:	T01609	T01610	T01590	
Matrix:	Soil	Soil	Soil	
Dilution Factor:	1	1	1	MRL

Carbon Chain Custom (EPA 8015M)

C13-C22	<10	<10	230	10
C23-C32	37	<10	<10	10
C33-C44	13	<10	<10	10

<u>Surrogates</u>				<u>%REC Limits</u>
o-Terphenyl	105%	110%	111%	50-150

Viorel Vasile
 Operations Manager



LABORATORY ANALYSIS RESULTS

Client: The Source Group, Inc. (SH)
Project No: 04-NDLA-007
Project Name: DFSP Norwalk Soil Remediation

AA Project No: A5331670
Date Received: 03/10/16
Date Reported: 03/21/16

Analyte	Reporting Result	Reporting Limit	Units	Spike Level	Source Result	%REC %REC	%REC Limits	RPD RPD	RPD Limit	Notes
---------	------------------	-----------------	-------	-------------	---------------	-----------	-------------	---------	-----------	-------

VOCs, OXY & TPHG by GC/MS EPA 5035 - Quality Control

Batch B6C1104 - EPA 5035

Blank (B6C1104-BLK1)

Prepared & Analyzed: 03/11/16

Acetone	<0.050	0.050	mg/kg							
tert-Amyl Methyl Ether (TAME)	<0.0050	0.0050	mg/kg							
Benzene	<0.010	0.010	mg/kg							
Bromobenzene	<0.0050	0.0050	mg/kg							
Bromochloromethane	<0.0050	0.0050	mg/kg							
Bromodichloromethane	<0.0050	0.0050	mg/kg							
Bromoform	<0.0050	0.0050	mg/kg							
Bromomethane	<0.0050	0.0050	mg/kg							
2-Butanone (MEK)	<0.050	0.050	mg/kg							
tert-Butyl alcohol (TBA)	<0.020	0.020	mg/kg							
sec-Butylbenzene	<0.0050	0.0050	mg/kg							
tert-Butylbenzene	<0.0050	0.0050	mg/kg							
n-Butylbenzene	<0.0050	0.0050	mg/kg							
Carbon Disulfide	<0.0050	0.0050	mg/kg							
Carbon Tetrachloride	<0.0050	0.0050	mg/kg							
Chlorobenzene	<0.0050	0.0050	mg/kg							
Chloroethane	<0.0050	0.0050	mg/kg							
Chloroform	<0.0050	0.0050	mg/kg							
Chloromethane	<0.0050	0.0050	mg/kg							
2-Chlorotoluene	<0.0050	0.0050	mg/kg							
4-Chlorotoluene	<0.0050	0.0050	mg/kg							
1,2-Dibromo-3-chloropropane	<0.010	0.010	mg/kg							
Dibromochloromethane	<0.0050	0.0050	mg/kg							
1,2-Dibromoethane (EDB)	<0.0050	0.0050	mg/kg							
Dibromomethane	<0.0050	0.0050	mg/kg							
1,4-Dichlorobenzene	<0.0050	0.0050	mg/kg							
1,3-Dichlorobenzene	<0.0050	0.0050	mg/kg							
1,2-Dichlorobenzene	<0.0050	0.0050	mg/kg							
Dichlorodifluoromethane (R12)	<0.0050	0.0050	mg/kg							
1,1-Dichloroethane	<0.0050	0.0050	mg/kg							
1,2-Dichloroethane (EDC)	<0.0050	0.0050	mg/kg							

Viorel Vasile
Operations Manager



LABORATORY ANALYSIS RESULTS

Client: The Source Group, Inc. (SH)
Project No: 04-NDLA-007
Project Name: DFSP Norwalk Soil Remediation

AA Project No: A5331670
Date Received: 03/10/16
Date Reported: 03/21/16

Analyte	Reporting Result	Limit	Units	Spike Level	Source Result	%REC %REC	Limit	RPD RPD	Limit	Notes
---------	------------------	-------	-------	-------------	---------------	-----------	-------	---------	-------	-------

VOCs, OXY & TPHG by GC/MS EPA 5035 - Quality Control

Batch B6C1104 - EPA 5035

Blank (B6C1104-BLK1) Continued

Prepared & Analyzed: 03/11/16

trans-1,2-Dichloroethylene	<0.0050	0.0050	mg/kg							
cis-1,2-Dichloroethylene	<0.0050	0.0050	mg/kg							
1,1-Dichloroethylene	<0.0050	0.0050	mg/kg							
2,2-Dichloropropane	<0.0050	0.0050	mg/kg							
1,3-Dichloropropane	<0.0050	0.0050	mg/kg							
1,2-Dichloropropane	<0.0050	0.0050	mg/kg							
trans-1,3-Dichloropropylene	<0.0050	0.0050	mg/kg							
1,1-Dichloropropylene	<0.0050	0.0050	mg/kg							
cis-1,3-Dichloropropylene	<0.0050	0.0050	mg/kg							
Diisopropyl ether (DIPE)	<0.0050	0.0050	mg/kg							
Ethylbenzene	<0.0020	0.0020	mg/kg							
Ethyl-tert-Butyl Ether (ETBE)	<0.0050	0.0050	mg/kg							
Gasoline Range Organics (GRO)	<0.50	0.50	mg/kg							
Hexachlorobutadiene	<0.010	0.010	mg/kg							
2-Hexanone (MBK)	<0.050	0.050	mg/kg							
Isopropylbenzene	<0.0050	0.0050	mg/kg							
4-Isopropyltoluene	<0.0050	0.0050	mg/kg							
Methyl-tert-Butyl Ether (MTBE)	<0.0050	0.0050	mg/kg							
Methylene Chloride	<0.050	0.050	mg/kg							
4-Methyl-2-pentanone (MIBK)	<0.050	0.050	mg/kg							
Naphthalene	<0.010	0.010	mg/kg							
n-Propylbenzene	<0.0050	0.0050	mg/kg							
Styrene	<0.0050	0.0050	mg/kg							
1,1,1,2-Tetrachloroethane	<0.0050	0.0050	mg/kg							
1,1,2,2-Tetrachloroethane	<0.0050	0.0050	mg/kg							
Tetrachloroethylene (PCE)	<0.0050	0.0050	mg/kg							
Toluene	<0.0020	0.0020	mg/kg							
1,2,4-Trichlorobenzene	<0.0050	0.0050	mg/kg							
1,2,3-Trichlorobenzene	<0.0050	0.0050	mg/kg							
1,1,2-Trichloroethane	<0.0050	0.0050	mg/kg							
1,1,1-Trichloroethane	<0.0050	0.0050	mg/kg							

Viorel Vasile
Operations Manager



LABORATORY ANALYSIS RESULTS

Client: The Source Group, Inc. (SH)
Project No: 04-NDLA-007
Project Name: DFSP Norwalk Soil Remediation

AA Project No: A5331670
Date Received: 03/10/16
Date Reported: 03/21/16

Analyte	Reporting Result	Limit	Units	Spike Level	Source Result	%REC %REC	Limit	RPD	RPD Limit	Notes
---------	------------------	-------	-------	-------------	---------------	-----------	-------	-----	-----------	-------

VOCs, OXY & TPHG by GC/MS EPA 5035 - Quality Control

Batch B6C1104 - EPA 5035

Blank (B6C1104-BLK1) Continued

Prepared & Analyzed: 03/11/16

Trichloroethylene (TCE)	<0.0050	0.0050	mg/kg							
Trichlorofluoromethane (R11)	<0.0050	0.0050	mg/kg							
1,2,3-Trichloropropane	<0.0050	0.0050	mg/kg							
1,1,2-Trichloro-1,2,2-trifluoroethane (R113)	<0.0050	0.0050	mg/kg							
1,3,5-Trimethylbenzene	<0.0050	0.0050	mg/kg							
1,2,4-Trimethylbenzene	<0.0050	0.0050	mg/kg							
Vinyl chloride	<0.0050	0.0050	mg/kg							
o-Xylene	<0.0020	0.0020	mg/kg							
m,p-Xylenes	<0.0020	0.0020	mg/kg							

Surrogate: 4-Bromofluorobenzene	0.0977		mg/kg	0.10		97.7	70-140			
Surrogate: Dibromofluoromethane	0.0891		mg/kg	0.10		89.1	70-140			
Surrogate: Toluene-d8	0.0889		mg/kg	0.10		88.9	70-140			

LCS (B6C1104-BS1)

Prepared & Analyzed: 03/11/16

Acetone	0.0433	0.050	mg/kg	0.10		43.3	70-130	30		***
tert-Amyl Methyl Ether (TAME)	0.0417	0.0050	mg/kg	0.040		104	70-130	30		
Benzene	0.0394	0.010	mg/kg	0.040		98.6	70-130	30		
Bromobenzene	0.0446	0.0050	mg/kg	0.040		112	70-130	30		
Bromochloromethane	0.0400	0.0050	mg/kg	0.040		100	70-130	30		
Bromodichloromethane	0.0384	0.0050	mg/kg	0.040		96.0	70-130	30		
Bromoform	0.0399	0.0050	mg/kg	0.040		99.8	70-130	30		
Bromomethane	0.0414	0.0050	mg/kg	0.040		104	70-130	30		
2-Butanone (MEK)	0.0723	0.050	mg/kg	0.10		72.3	70-130	30		
tert-Butyl alcohol (TBA)	0.167	0.020	mg/kg	0.20		83.5	70-130	30		
sec-Butylbenzene	0.0471	0.0050	mg/kg	0.040		118	70-130	30		
tert-Butylbenzene	0.0467	0.0050	mg/kg	0.040		117	70-130	30		
n-Butylbenzene	0.0436	0.0050	mg/kg	0.040		109	70-130	30		
Carbon Disulfide	0.113	0.0050	mg/kg	0.10		113	70-130	30		
Carbon Tetrachloride	0.0417	0.0050	mg/kg	0.040		104	70-130	30		
Chlorobenzene	0.0351	0.0050	mg/kg	0.040		87.7	70-130	30		
Chloroethane	0.0377	0.0050	mg/kg	0.040		94.4	70-130	30		

Viorel Vasile
Operations Manager



LABORATORY ANALYSIS RESULTS

Client: The Source Group, Inc. (SH)
Project No: 04-NDLA-007
Project Name: DFSP Norwalk Soil Remediation

AA Project No: A5331670
Date Received: 03/10/16
Date Reported: 03/21/16

Analyte	Reporting Result	Limit	Units	Spike Level	Source Result	%REC %REC	Limits	RPD	RPD Limit	Notes
---------	------------------	-------	-------	-------------	---------------	-----------	--------	-----	-----------	-------

VOCs, OXY & TPHG by GC/MS EPA 5035 - Quality Control

Batch B6C1104 - EPA 5035

LCS (B6C1104-BS1) Continued

Prepared & Analyzed: 03/11/16

Chloroform	0.0383	0.0050	mg/kg	0.040		95.8	70-130		30	
Chloromethane	0.0360	0.0050	mg/kg	0.040		90.0	70-130		30	
2-Chlorotoluene	0.0429	0.0050	mg/kg	0.040		107	70-130		30	
4-Chlorotoluene	0.0424	0.0050	mg/kg	0.040		106	70-130		30	
1,2-Dibromo-3-chloropropane	0.0366	0.010	mg/kg	0.040		91.6	70-130		30	
Dibromochloromethane	0.0362	0.0050	mg/kg	0.040		90.5	70-130		30	
1,2-Dibromoethane (EDB)	0.0374	0.0050	mg/kg	0.040		93.5	70-130		30	
Dibromomethane	0.0393	0.0050	mg/kg	0.040		98.4	70-130		30	
1,4-Dichlorobenzene	0.0430	0.0050	mg/kg	0.040		107	70-130		30	
1,3-Dichlorobenzene	0.0422	0.0050	mg/kg	0.040		106	70-130		30	
1,2-Dichlorobenzene	0.0414	0.0050	mg/kg	0.040		104	70-130		30	
Dichlorodifluoromethane (R12)	0.0345	0.0050	mg/kg	0.040		86.3	70-130		30	
1,1-Dichloroethane	0.0382	0.0050	mg/kg	0.040		95.4	70-130		30	
1,2-Dichloroethane (EDC)	0.0374	0.0050	mg/kg	0.040		93.6	70-130		30	
trans-1,2-Dichloroethylene	0.0411	0.0050	mg/kg	0.040		103	70-130		30	
cis-1,2-Dichloroethylene	0.0388	0.0050	mg/kg	0.040		97.1	70-130		30	
1,1-Dichloroethylene	0.0412	0.0050	mg/kg	0.040		103	70-130		30	
2,2-Dichloropropane	0.0389	0.0050	mg/kg	0.040		97.2	70-130		30	
1,3-Dichloropropane	0.0368	0.0050	mg/kg	0.040		91.9	70-130		30	
1,2-Dichloropropane	0.0392	0.0050	mg/kg	0.040		98.1	70-130		30	
trans-1,3-Dichloropropylene	0.0334	0.0050	mg/kg	0.040		83.5	70-130		30	
1,1-Dichloropropylene	0.0409	0.0050	mg/kg	0.040		102	70-130		30	
cis-1,3-Dichloropropylene	0.0411	0.0050	mg/kg	0.040		103	70-130		30	
Diisopropyl ether (DIPE)	0.0416	0.0050	mg/kg	0.040		104	70-130		30	
Ethylbenzene	0.0405	0.0020	mg/kg	0.040		101	70-130		30	
Ethyl-tert-Butyl Ether (ETBE)	0.0419	0.0050	mg/kg	0.040		105	70-130		30	
Gasoline Range Organics (GRO)	1.20	0.50	mg/kg	1.0		120	70-130		30	
Hexachlorobutadiene	0.0502	0.010	mg/kg	0.040		126	70-130		30	
2-Hexanone (MBK)	0.0753	0.050	mg/kg	0.10		75.3	70-130		30	
Isopropylbenzene	0.0479	0.0050	mg/kg	0.040		120	70-130		30	
4-Isopropyltoluene	0.0453	0.0050	mg/kg	0.040		113	70-130		30	

Viorel Vasile
Operations Manager



LABORATORY ANALYSIS RESULTS

Client: The Source Group, Inc. (SH)
Project No: 04-NDLA-007
Project Name: DFSP Norwalk Soil Remediation

AA Project No: A5331670
Date Received: 03/10/16
Date Reported: 03/21/16

Analyte	Result	Reporting Limit	Units	Spike Level	Source Result	%REC %REC Limits	RPD	RPD Limit	Notes
---------	--------	-----------------	-------	-------------	---------------	------------------	-----	-----------	-------

VOCs, OXY & TPHG by GC/MS EPA 5035 - Quality Control

Batch B6C1104 - EPA 5035

LCS (B6C1104-BS1) Continued

Prepared & Analyzed: 03/11/16

Methyl-tert-Butyl Ether (MTBE)	0.0575	0.0050	mg/kg	0.080	71.9	70-130	30	***
Methylene Chloride	0.0213	0.050	mg/kg	0.040	53.2	70-130	30	***
4-Methyl-2-pentanone (MIBK)	0.106	0.050	mg/kg	0.10	106	70-130	30	
Naphthalene	0.0444	0.010	mg/kg	0.040	111	70-130	30	
n-Propylbenzene	0.0441	0.0050	mg/kg	0.040	110	70-130	30	
Styrene	0.0383	0.0050	mg/kg	0.040	95.7	70-130	30	
1,1,1,2-Tetrachloroethane	0.0386	0.0050	mg/kg	0.040	96.6	70-130	30	
1,1,2,2-Tetrachloroethane	0.0342	0.0050	mg/kg	0.040	85.4	70-135	30	
Tetrachloroethylene (PCE)	0.0425	0.0050	mg/kg	0.040	106	70-130	30	
Toluene	0.0378	0.0020	mg/kg	0.040	94.5	70-130	30	
1,2,4-Trichlorobenzene	0.0447	0.0050	mg/kg	0.040	112	70-130	30	
1,2,3-Trichlorobenzene	0.0448	0.0050	mg/kg	0.040	112	70-130	30	
1,1,2-Trichloroethane	0.0354	0.0050	mg/kg	0.040	88.4	70-130	30	
1,1,1-Trichloroethane	0.0393	0.0050	mg/kg	0.040	98.2	70-130	30	
Trichloroethylene (TCE)	0.0432	0.0050	mg/kg	0.040	108	70-130	30	
Trichlorofluoromethane (R11)	0.0349	0.0050	mg/kg	0.040	87.2	70-130	30	
1,2,3-Trichloropropane	0.0368	0.0050	mg/kg	0.040	92.0	70-130	30	
1,1,2-Trichloro-1,2,2-trifluoroethane (R113)	0.0817	0.0050	mg/kg	0.080	102	70-130	30	
1,3,5-Trimethylbenzene	0.0386	0.0050	mg/kg	0.040	96.4	70-130	30	
1,2,4-Trimethylbenzene	0.0410	0.0050	mg/kg	0.040	103	70-130	30	
Vinyl chloride	0.0397	0.0050	mg/kg	0.040	99.3	70-130	30	
o-Xylene	0.0423	0.0020	mg/kg	0.040	106	70-130	30	
m,p-Xylenes	0.0749	0.0020	mg/kg	0.080	93.6	70-130	30	

Surrogate: 4-Bromofluorobenzene	0.0980		mg/kg	0.10	98.0	70-140		
Surrogate: Dibromofluoromethane	0.0843		mg/kg	0.10	84.3	70-140		
Surrogate: Toluene-d8	0.0848		mg/kg	0.10	84.8	70-140		

LCS Dup (B6C1104-BSD1)

Prepared & Analyzed: 03/11/16

Acetone	0.0438	0.050	mg/kg	0.10	43.8	70-130	1.33	30	***
tert-Amyl Methyl Ether (TAME)	0.0390	0.0050	mg/kg	0.040	97.4	70-130	6.79	30	
Benzene	0.0365	0.010	mg/kg	0.040	91.4	70-130	7.58	30	

Viorel Vasile
Operations Manager

**LABORATORY ANALYSIS RESULTS**

Client: The Source Group, Inc. (SH)
Project No: 04-NDLA-007
Project Name: DFSP Norwalk Soil Remediation

AA Project No: A5331670
Date Received: 03/10/16
Date Reported: 03/21/16

Analyte	Result	Reporting Limit	Units	Spike Level	Source Result	%REC %REC	%REC Limits	RPD	RPD Limit	Notes
---------	--------	-----------------	-------	-------------	---------------	-----------	-------------	-----	-----------	-------

VOCs, OXY & TPHG by GC/MS EPA 5035 - Quality Control

Batch B6C1104 - EPA 5035

LCS Dup (B6C1104-BSD1) Continued

Prepared & Analyzed: 03/11/16

Bromobenzene	0.0433	0.0050	mg/kg	0.040		108	70-130	2.96	30	
Bromochloromethane	0.0359	0.0050	mg/kg	0.040		89.7	70-130	10.8	30	
Bromodichloromethane	0.0363	0.0050	mg/kg	0.040		90.8	70-130	5.56	30	
Bromoform	0.0397	0.0050	mg/kg	0.040		99.2	70-130	0.603	30	
Bromomethane	0.0385	0.0050	mg/kg	0.040		96.2	70-130	7.41	30	
2-Butanone (MEK)	0.0723	0.050	mg/kg	0.10		72.3	70-130	0.0276	30	
tert-Butyl alcohol (TBA)	0.166	0.020	mg/kg	0.20		83.1	70-130	0.480	30	
sec-Butylbenzene	0.0481	0.0050	mg/kg	0.040		120	70-130	1.98	30	
tert-Butylbenzene	0.0479	0.0050	mg/kg	0.040		120	70-130	2.66	30	
n-Butylbenzene	0.0482	0.0050	mg/kg	0.040		120	70-130	9.89	30	
Carbon Disulfide	0.107	0.0050	mg/kg	0.10		107	70-130	5.00	30	
Carbon Tetrachloride	0.0373	0.0050	mg/kg	0.040		93.4	70-130	10.9	30	
Chlorobenzene	0.0354	0.0050	mg/kg	0.040		88.6	70-130	1.02	30	
Chloroethane	0.0359	0.0050	mg/kg	0.040		89.8	70-130	5.00	30	
Chloroform	0.0384	0.0050	mg/kg	0.040		95.9	70-130	0.104	30	
Chloromethane	0.0342	0.0050	mg/kg	0.040		85.5	70-130	5.13	30	
2-Chlorotoluene	0.0457	0.0050	mg/kg	0.040		114	70-130	6.28	30	
4-Chlorotoluene	0.0418	0.0050	mg/kg	0.040		105	70-130	1.42	30	
1,2-Dibromo-3-chloropropane	0.0401	0.010	mg/kg	0.040		100	70-130	8.97	30	
Dibromochloromethane	0.0352	0.0050	mg/kg	0.040		87.9	70-130	2.91	30	
1,2-Dibromoethane (EDB)	0.0362	0.0050	mg/kg	0.040		90.4	70-130	3.32	30	
Dibromomethane	0.0375	0.0050	mg/kg	0.040		93.8	70-130	4.68	30	
1,4-Dichlorobenzene	0.0431	0.0050	mg/kg	0.040		108	70-130	0.372	30	
1,3-Dichlorobenzene	0.0435	0.0050	mg/kg	0.040		109	70-130	2.99	30	
1,2-Dichlorobenzene	0.0429	0.0050	mg/kg	0.040		107	70-130	3.56	30	
Dichlorodifluoromethane (R12)	0.0318	0.0050	mg/kg	0.040		79.5	70-130	8.20	30	
1,1-Dichloroethane	0.0366	0.0050	mg/kg	0.040		91.6	70-130	4.12	30	
1,2-Dichloroethane (EDC)	0.0361	0.0050	mg/kg	0.040		90.2	70-130	3.70	30	
trans-1,2-Dichloroethylene	0.0389	0.0050	mg/kg	0.040		97.2	70-130	5.50	30	
cis-1,2-Dichloroethylene	0.0372	0.0050	mg/kg	0.040		93.1	70-130	4.21	30	
1,1-Dichloroethylene	0.0417	0.0050	mg/kg	0.040		104	70-130	1.21	30	

Viorel Vasile
Operations Manager



LABORATORY ANALYSIS RESULTS

Client: The Source Group, Inc. (SH)
Project No: 04-NDLA-007
Project Name: DFSP Norwalk Soil Remediation

AA Project No: A5331670
Date Received: 03/10/16
Date Reported: 03/21/16

Analyte	Reporting Result	Limit	Units	Spike Level	Source Result	%REC %REC	Limits	RPD	RPD Limit	Notes
---------	------------------	-------	-------	-------------	---------------	-----------	--------	-----	-----------	-------

VOCs, OXY & TPHG by GC/MS EPA 5035 - Quality Control

Batch B6C1104 - EPA 5035

LCS Dup (B6C1104-BSD1) Continued

Prepared & Analyzed: 03/11/16

2,2-Dichloropropane	0.0355	0.0050	mg/kg	0.040		88.8	70-130	8.98	30	
1,3-Dichloropropane	0.0358	0.0050	mg/kg	0.040		89.6	70-130	2.59	30	
1,2-Dichloropropane	0.0373	0.0050	mg/kg	0.040		93.3	70-130	5.07	30	
trans-1,3-Dichloropropylene	0.0328	0.0050	mg/kg	0.040		82.0	70-130	1.75	30	
1,1-Dichloropropylene	0.0376	0.0050	mg/kg	0.040		94.0	70-130	8.51	30	
cis-1,3-Dichloropropylene	0.0363	0.0050	mg/kg	0.040		90.8	70-130	12.4	30	
Diisopropyl ether (DIPE)	0.0402	0.0050	mg/kg	0.040		101	70-130	3.42	30	
Ethylbenzene	0.0436	0.0020	mg/kg	0.040		109	70-130	7.38	30	
Ethyl-tert-Butyl Ether (ETBE)	0.0402	0.0050	mg/kg	0.040		100	70-130	4.24	30	
Gasoline Range Organics (GRO)	0.930	0.50	mg/kg	1.0		93.0	70-130	25.4	30	
Hexachlorobutadiene	0.0485	0.010	mg/kg	0.040		121	70-130	3.48	30	
2-Hexanone (MBK)	0.0763	0.050	mg/kg	0.10		76.3	70-130	1.29	30	
Isopropylbenzene	0.0472	0.0050	mg/kg	0.040		118	70-130	1.43	30	
4-Isopropyltoluene	0.0502	0.0050	mg/kg	0.040		126	70-130	10.3	30	
Methyl-tert-Butyl Ether (MTBE)	0.0569	0.0050	mg/kg	0.080		71.1	70-130	1.05	30	***
Methylene Chloride	0.0195	0.050	mg/kg	0.040		48.8	70-130	8.53	30	***
4-Methyl-2-pentanone (MIBK)	0.100	0.050	mg/kg	0.10		100	70-130	5.56	30	
Naphthalene	0.0468	0.010	mg/kg	0.040		117	70-130	5.31	30	
n-Propylbenzene	0.0457	0.0050	mg/kg	0.040		114	70-130	3.61	30	
Styrene	0.0446	0.0050	mg/kg	0.040		112	70-130	15.3	30	
1,1,1,2-Tetrachloroethane	0.0375	0.0050	mg/kg	0.040		93.8	70-130	2.89	30	
1,1,2,2-Tetrachloroethane	0.0340	0.0050	mg/kg	0.040		85.1	70-135	0.410	30	
Tetrachloroethylene (PCE)	0.0406	0.0050	mg/kg	0.040		102	70-130	4.43	30	
Toluene	0.0479	0.0020	mg/kg	0.040		120	70-130	23.5	30	
1,2,4-Trichlorobenzene	0.0428	0.0050	mg/kg	0.040		107	70-130	4.30	30	
1,2,3-Trichlorobenzene	0.0450	0.0050	mg/kg	0.040		112	70-130	0.356	30	
1,1,2-Trichloroethane	0.0347	0.0050	mg/kg	0.040		86.8	70-130	1.77	30	
1,1,1-Trichloroethane	0.0410	0.0050	mg/kg	0.040		102	70-130	4.24	30	
Trichloroethylene (TCE)	0.0401	0.0050	mg/kg	0.040		100	70-130	7.54	30	
Trichlorofluoromethane (R11)	0.0343	0.0050	mg/kg	0.040		85.8	70-130	1.56	30	
1,2,3-Trichloropropane	0.0383	0.0050	mg/kg	0.040		95.8	70-130	4.10	30	

Viorel Vasile
Operations Manager



LABORATORY ANALYSIS RESULTS

Client: The Source Group, Inc. (SH)
Project No: 04-NDLA-007
Project Name: DFSP Norwalk Soil Remediation

AA Project No: A5331670
Date Received: 03/10/16
Date Reported: 03/21/16

Analyte	Reporting Result	Limit	Units	Spike Level	Source Result	%REC %REC	Limits	RPD	RPD Limit	Notes
---------	------------------	-------	-------	-------------	---------------	-----------	--------	-----	-----------	-------

VOCs, OXY & TPHG by GC/MS EPA 5035 - Quality Control

Batch B6C1104 - EPA 5035

LCS Dup (B6C1104-BSD1) Continued

Prepared & Analyzed: 03/11/16

1,1,2-Trichloro-1,2,2-trifluoroethane (R113)	0.0793	0.0050	mg/kg	0.080		99.2	70-130	2.98	30	
1,3,5-Trimethylbenzene	0.0383	0.0050	mg/kg	0.040		95.7	70-130	0.833	30	
1,2,4-Trimethylbenzene	0.0465	0.0050	mg/kg	0.040		116	70-130	12.5	30	
Vinyl chloride	0.0379	0.0050	mg/kg	0.040		94.7	70-130	4.69	30	
o-Xylene	0.0411	0.0020	mg/kg	0.040		103	70-130	2.73	30	
m,p-Xylenes	0.0742	0.0020	mg/kg	0.080		92.8	70-130	0.885	30	
Surrogate: 4-Bromofluorobenzene	0.0950		mg/kg	0.10		95.0	70-140			
Surrogate: Dibromofluoromethane	0.0832		mg/kg	0.10		83.2	70-140			
Surrogate: Toluene-d8	0.105		mg/kg	0.10		105	70-140			

Batch B6C1424 - EPA 5035

Blank (B6C1424-BLK1)

Prepared & Analyzed: 03/14/16

Acetone	<0.050	0.050	mg/kg							
tert-Amyl Methyl Ether (TAME)	<0.0050	0.0050	mg/kg							
Benzene	<0.010	0.010	mg/kg							
Bromobenzene	<0.0050	0.0050	mg/kg							
Bromochloromethane	<0.0050	0.0050	mg/kg							
Bromodichloromethane	<0.0050	0.0050	mg/kg							
Bromoform	<0.0050	0.0050	mg/kg							
Bromomethane	<0.0050	0.0050	mg/kg							
2-Butanone (MEK)	<0.050	0.050	mg/kg							
tert-Butyl alcohol (TBA)	<0.020	0.020	mg/kg							
sec-Butylbenzene	<0.0050	0.0050	mg/kg							
tert-Butylbenzene	<0.0050	0.0050	mg/kg							
n-Butylbenzene	<0.0050	0.0050	mg/kg							
Carbon Disulfide	<0.0050	0.0050	mg/kg							
Carbon Tetrachloride	<0.0050	0.0050	mg/kg							
Chlorobenzene	<0.0050	0.0050	mg/kg							
Chloroethane	<0.0050	0.0050	mg/kg							
Chloroform	<0.0050	0.0050	mg/kg							
Chloromethane	<0.0050	0.0050	mg/kg							

Viorel Vasile
Operations Manager



LABORATORY ANALYSIS RESULTS

Client: The Source Group, Inc. (SH)
Project No: 04-NDLA-007
Project Name: DFSP Norwalk Soil Remediation

AA Project No: A5331670
Date Received: 03/10/16
Date Reported: 03/21/16

Analyte	Result	Reporting Limit	Units	Spike Level	Source Result	%REC %REC	%REC Limits	RPD RPD	RPD Limit	Notes
---------	--------	-----------------	-------	-------------	---------------	-----------	-------------	---------	-----------	-------

VOCs, OXY & TPHG by GC/MS EPA 5035 - Quality Control

Batch B6C1424 - EPA 5035

Blank (B6C1424-BLK1) Continued

Prepared & Analyzed: 03/14/16

2-Chlorotoluene	<0.0050	0.0050	mg/kg							
4-Chlorotoluene	<0.0050	0.0050	mg/kg							
1,2-Dibromo-3-chloropropane	<0.010	0.010	mg/kg							
Dibromochloromethane	<0.0050	0.0050	mg/kg							
1,2-Dibromoethane (EDB)	<0.0050	0.0050	mg/kg							
Dibromomethane	<0.0050	0.0050	mg/kg							
1,4-Dichlorobenzene	<0.0050	0.0050	mg/kg							
1,3-Dichlorobenzene	<0.0050	0.0050	mg/kg							
1,2-Dichlorobenzene	<0.0050	0.0050	mg/kg							
Dichlorodifluoromethane (R12)	<0.0050	0.0050	mg/kg							
1,1-Dichloroethane	<0.0050	0.0050	mg/kg							
1,2-Dichloroethane (EDC)	<0.0050	0.0050	mg/kg							
trans-1,2-Dichloroethylene	<0.0050	0.0050	mg/kg							
cis-1,2-Dichloroethylene	<0.0050	0.0050	mg/kg							
1,1-Dichloroethylene	<0.0050	0.0050	mg/kg							
2,2-Dichloropropane	<0.0050	0.0050	mg/kg							
1,3-Dichloropropane	<0.0050	0.0050	mg/kg							
1,2-Dichloropropane	<0.0050	0.0050	mg/kg							
trans-1,3-Dichloropropylene	<0.0050	0.0050	mg/kg							
1,1-Dichloropropylene	<0.0050	0.0050	mg/kg							
cis-1,3-Dichloropropylene	<0.0050	0.0050	mg/kg							
Diisopropyl ether (DIPE)	<0.0050	0.0050	mg/kg							
Ethylbenzene	<0.0020	0.0020	mg/kg							
Ethyl-tert-Butyl Ether (ETBE)	<0.0050	0.0050	mg/kg							
Gasoline Range Organics (GRO)	<0.50	0.50	mg/kg							
Hexachlorobutadiene	<0.010	0.010	mg/kg							
2-Hexanone (MBK)	<0.050	0.050	mg/kg							
Isopropylbenzene	<0.0050	0.0050	mg/kg							
4-Isopropyltoluene	<0.0050	0.0050	mg/kg							
Methyl-tert-Butyl Ether (MTBE)	<0.0050	0.0050	mg/kg							
Methylene Chloride	<0.050	0.050	mg/kg							

Viorel Vasile
Operations Manager



LABORATORY ANALYSIS RESULTS

Client: The Source Group, Inc. (SH)
Project No: 04-NDLA-007
Project Name: DFSP Norwalk Soil Remediation

AA Project No: A5331670
Date Received: 03/10/16
Date Reported: 03/21/16

Analyte	Result	Reporting Limit	Units	Spike Level	Source Result	%REC	%REC Limits	RPD	RPD Limit	Notes
---------	--------	-----------------	-------	-------------	---------------	------	-------------	-----	-----------	-------

VOCs, OXY & TPHG by GC/MS EPA 5035 - Quality Control

Batch B6C1424 - EPA 5035

Blank (B6C1424-BLK1) Continued

Prepared & Analyzed: 03/14/16

4-Methyl-2-pentanone (MIBK)	<0.050	0.050	mg/kg							
Naphthalene	<0.010	0.010	mg/kg							
n-Propylbenzene	<0.0050	0.0050	mg/kg							
Styrene	<0.0050	0.0050	mg/kg							
1,1,1,2-Tetrachloroethane	<0.0050	0.0050	mg/kg							
1,1,2,2-Tetrachloroethane	<0.0050	0.0050	mg/kg							
Tetrachloroethylene (PCE)	<0.0050	0.0050	mg/kg							
Toluene	<0.0020	0.0020	mg/kg							
1,2,4-Trichlorobenzene	<0.0050	0.0050	mg/kg							
1,2,3-Trichlorobenzene	<0.0050	0.0050	mg/kg							
1,1,2-Trichloroethane	<0.0050	0.0050	mg/kg							
1,1,1-Trichloroethane	<0.0050	0.0050	mg/kg							
Trichloroethylene (TCE)	<0.0050	0.0050	mg/kg							
Trichlorofluoromethane (R11)	<0.0050	0.0050	mg/kg							
1,2,3-Trichloropropane	<0.0050	0.0050	mg/kg							
1,1,2-Trichloro-1,2,2-trifluoroethane (R113)	<0.0050	0.0050	mg/kg							
1,3,5-Trimethylbenzene	<0.0050	0.0050	mg/kg							
1,2,4-Trimethylbenzene	<0.0050	0.0050	mg/kg							
Vinyl chloride	<0.0050	0.0050	mg/kg							
o-Xylene	<0.0020	0.0020	mg/kg							
m,p-Xylenes	<0.0020	0.0020	mg/kg							

Surrogate: 4-Bromofluorobenzene	0.0922		mg/kg	0.10		92.2	70-140			
Surrogate: Dibromofluoromethane	0.0829		mg/kg	0.10		82.9	70-140			
Surrogate: Toluene-d8	0.0970		mg/kg	0.10		97.0	70-140			

LCS (B6C1424-BS1)

Prepared & Analyzed: 03/14/16

Acetone	0.0401	0.050	mg/kg	0.10		40.1	70-130	30		***
tert-Amyl Methyl Ether (TAME)	0.0408	0.0050	mg/kg	0.040		102	70-130	30		
Benzene	0.0385	0.010	mg/kg	0.040		96.2	70-130	30		
Bromobenzene	0.0415	0.0050	mg/kg	0.040		104	70-130	30		
Bromochloromethane	0.0363	0.0050	mg/kg	0.040		90.8	70-130	30		

Viorel Vasile
Operations Manager



LABORATORY ANALYSIS RESULTS

Client: The Source Group, Inc. (SH)
Project No: 04-NDLA-007
Project Name: DFSP Norwalk Soil Remediation

AA Project No: A5331670
Date Received: 03/10/16
Date Reported: 03/21/16

Analyte	Reporting Result	Limit	Units	Spike Level	Source Result	%REC %REC	Limits	RPD RPD	Limit	Notes
---------	------------------	-------	-------	-------------	---------------	-----------	--------	---------	-------	-------

VOCs, OXY & TPHG by GC/MS EPA 5035 - Quality Control

Batch B6C1424 - EPA 5035

LCS (B6C1424-BS1) Continued

Prepared & Analyzed: 03/14/16

Bromodichloromethane	0.0377	0.0050	mg/kg	0.040		94.3	70-130		30	
Bromoform	0.0383	0.0050	mg/kg	0.040		95.7	70-130		30	
Bromomethane	0.0413	0.0050	mg/kg	0.040		103	70-130		30	
2-Butanone (MEK)	0.0718	0.050	mg/kg	0.10		71.8	70-130		30	
tert-Butyl alcohol (TBA)	0.166	0.020	mg/kg	0.20		83.2	70-130		30	
sec-Butylbenzene	0.0459	0.0050	mg/kg	0.040		115	70-130		30	
tert-Butylbenzene	0.0455	0.0050	mg/kg	0.040		114	70-130		30	
n-Butylbenzene	0.0456	0.0050	mg/kg	0.040		114	70-130		30	
Carbon Disulfide	0.111	0.0050	mg/kg	0.10		111	70-130		30	
Carbon Tetrachloride	0.0391	0.0050	mg/kg	0.040		97.6	70-130		30	
Chlorobenzene	0.0349	0.0050	mg/kg	0.040		87.2	70-130		30	
Chloroethane	0.0370	0.0050	mg/kg	0.040		92.4	70-130		30	
Chloroform	0.0376	0.0050	mg/kg	0.040		94.0	70-130		30	
Chloromethane	0.0360	0.0050	mg/kg	0.040		89.9	70-130		30	
2-Chlorotoluene	0.0439	0.0050	mg/kg	0.040		110	70-130		30	
4-Chlorotoluene	0.0428	0.0050	mg/kg	0.040		107	70-130		30	
1,2-Dibromo-3-chloropropane	0.0398	0.010	mg/kg	0.040		99.4	70-130		30	
Dibromochloromethane	0.0365	0.0050	mg/kg	0.040		91.2	70-130		30	
1,2-Dibromoethane (EDB)	0.0365	0.0050	mg/kg	0.040		91.2	70-130		30	
Dibromomethane	0.0389	0.0050	mg/kg	0.040		97.3	70-130		30	
1,4-Dichlorobenzene	0.0411	0.0050	mg/kg	0.040		103	70-130		30	
1,3-Dichlorobenzene	0.0420	0.0050	mg/kg	0.040		105	70-130		30	
1,2-Dichlorobenzene	0.0404	0.0050	mg/kg	0.040		101	70-130		30	
Dichlorodifluoromethane (R12)	0.0335	0.0050	mg/kg	0.040		83.8	70-130		30	
1,1-Dichloroethane	0.0369	0.0050	mg/kg	0.040		92.2	70-130		30	
1,2-Dichloroethane (EDC)	0.0357	0.0050	mg/kg	0.040		89.4	70-130		30	
trans-1,2-Dichloroethylene	0.0389	0.0050	mg/kg	0.040		97.2	70-130		30	
cis-1,2-Dichloroethylene	0.0387	0.0050	mg/kg	0.040		96.8	70-130		30	
1,1-Dichloroethylene	0.0413	0.0050	mg/kg	0.040		103	70-130		30	
2,2-Dichloropropane	0.0392	0.0050	mg/kg	0.040		98.1	70-130		30	
1,3-Dichloropropane	0.0368	0.0050	mg/kg	0.040		92.1	70-130		30	

Viorel Vasile
Operations Manager

**LABORATORY ANALYSIS RESULTS**

Client: The Source Group, Inc. (SH)
Project No: 04-NDLA-007
Project Name: DFSP Norwalk Soil Remediation

AA Project No: A5331670
Date Received: 03/10/16
Date Reported: 03/21/16

Analyte	Reporting Result	Limit	Units	Spike Level	Source Result	%REC %REC	Limits	RPD	RPD Limit	Notes
VOCs, OXY & TPHG by GC/MS EPA 5035 - Quality Control										
<i>Batch B6C1424 - EPA 5035</i>										
LCS (B6C1424-BS1) Continued					Prepared & Analyzed: 03/14/16					
1,2-Dichloropropane	0.0395	0.0050	mg/kg	0.040		98.7	70-130		30	
trans-1,3-Dichloropropylene	0.0341	0.0050	mg/kg	0.040		85.2	70-130		30	
1,1-Dichloropropylene	0.0392	0.0050	mg/kg	0.040		98.0	70-130		30	
cis-1,3-Dichloropropylene	0.0407	0.0050	mg/kg	0.040		102	70-130		30	
Diisopropyl ether (DIPE)	0.0423	0.0050	mg/kg	0.040		106	70-130		30	
Ethylbenzene	0.0422	0.0020	mg/kg	0.040		106	70-130		30	
Ethyl-tert-Butyl Ether (ETBE)	0.0426	0.0050	mg/kg	0.040		106	70-130		30	
Gasoline Range Organics (GRO)	1.18	0.50	mg/kg	1.0		118	70-130		30	
Hexachlorobutadiene	0.0472	0.010	mg/kg	0.040		118	70-130		30	
2-Hexanone (MBK)	0.0768	0.050	mg/kg	0.10		76.8	70-130		30	
Isopropylbenzene	0.0447	0.0050	mg/kg	0.040		112	70-130		30	
4-Isopropyltoluene	0.0468	0.0050	mg/kg	0.040		117	70-130		30	
Methyl-tert-Butyl Ether (MTBE)	0.0600	0.0050	mg/kg	0.080		75.0	70-130		30	
Methylene Chloride	0.0197	0.050	mg/kg	0.040		49.2	70-130		30	***
4-Methyl-2-pentanone (MIBK)	0.116	0.050	mg/kg	0.10		116	70-130		30	
Naphthalene	0.0464	0.010	mg/kg	0.040		116	70-130		30	
n-Propylbenzene	0.0442	0.0050	mg/kg	0.040		111	70-130		30	
Styrene	0.0478	0.0050	mg/kg	0.040		120	70-130		30	
1,1,1,2-Tetrachloroethane	0.0379	0.0050	mg/kg	0.040		94.8	70-130		30	
1,1,2,2-Tetrachloroethane	0.0352	0.0050	mg/kg	0.040		87.9	70-135		30	
Tetrachloroethylene (PCE)	0.0408	0.0050	mg/kg	0.040		102	70-130		30	
Toluene	0.0481	0.0020	mg/kg	0.040		120	70-130		30	
1,2,4-Trichlorobenzene	0.0461	0.0050	mg/kg	0.040		115	70-130		30	
1,2,3-Trichlorobenzene	0.0453	0.0050	mg/kg	0.040		113	70-130		30	
1,1,2-Trichloroethane	0.0351	0.0050	mg/kg	0.040		87.7	70-130		30	
1,1,1-Trichloroethane	0.0415	0.0050	mg/kg	0.040		104	70-130		30	
Trichloroethylene (TCE)	0.0415	0.0050	mg/kg	0.040		104	70-130		30	
Trichlorofluoromethane (R11)	0.0355	0.0050	mg/kg	0.040		88.7	70-130		30	
1,2,3-Trichloropropane	0.0396	0.0050	mg/kg	0.040		98.9	70-130		30	
1,1,2-Trichloro-1,2,2-trifluoroethane (R113)	0.0801	0.0050	mg/kg	0.080		100	70-130		30	
1,3,5-Trimethylbenzene	0.0386	0.0050	mg/kg	0.040		96.6	70-130		30	

Viorel Vasile
 Operations Manager



LABORATORY ANALYSIS RESULTS

Client: The Source Group, Inc. (SH)
Project No: 04-NDLA-007
Project Name: DFSP Norwalk Soil Remediation

AA Project No: A5331670
Date Received: 03/10/16
Date Reported: 03/21/16

Analyte	Result	Reporting Limit	Units	Spike Level	Source Result	%REC %REC	Limit	RPD	RPD Limit	Notes
---------	--------	-----------------	-------	-------------	---------------	-----------	-------	-----	-----------	-------

VOCs, OXY & TPHG by GC/MS EPA 5035 - Quality Control

Batch B6C1424 - EPA 5035

LCS (B6C1424-BS1) Continued

Prepared & Analyzed: 03/14/16

1,2,4-Trimethylbenzene	0.0432	0.0050	mg/kg	0.040		108	70-130		30	
Vinyl chloride	0.0395	0.0050	mg/kg	0.040		98.6	70-130		30	
o-Xylene	0.0399	0.0020	mg/kg	0.040		99.8	70-130		30	
m,p-Xylenes	0.0718	0.0020	mg/kg	0.080		89.8	70-130		30	
Surrogate: 4-Bromofluorobenzene	0.0944		mg/kg	0.10		94.4	70-140			
Surrogate: Dibromofluoromethane	0.0862		mg/kg	0.10		86.2	70-140			
Surrogate: Toluene-d8	0.108		mg/kg	0.10		108	70-140			

LCS Dup (B6C1424-BSD1)

Prepared & Analyzed: 03/14/16

Acetone	0.0425	0.050	mg/kg	0.10		42.5	70-130	5.81	30	***
tert-Amyl Methyl Ether (TAME)	0.0393	0.0050	mg/kg	0.040		98.2	70-130	3.65	30	
Benzene	0.0364	0.010	mg/kg	0.040		91.0	70-130	5.56	30	
Bromobenzene	0.0427	0.0050	mg/kg	0.040		107	70-130	2.71	30	
Bromochloromethane	0.0363	0.0050	mg/kg	0.040		90.7	70-130	0.165	30	
Bromodichloromethane	0.0366	0.0050	mg/kg	0.040		91.5	70-130	3.01	30	
Bromoform	0.0394	0.0050	mg/kg	0.040		98.6	70-130	2.99	30	
Bromomethane	0.0361	0.0050	mg/kg	0.040		90.4	70-130	13.2	30	
2-Butanone (MEK)	0.0742	0.050	mg/kg	0.10		74.2	70-130	3.29	30	
tert-Butyl alcohol (TBA)	0.163	0.020	mg/kg	0.20		81.3	70-130	2.26	30	
sec-Butylbenzene	0.0471	0.0050	mg/kg	0.040		118	70-130	2.67	30	
tert-Butylbenzene	0.0460	0.0050	mg/kg	0.040		115	70-130	1.18	30	
n-Butylbenzene	0.0482	0.0050	mg/kg	0.040		120	70-130	5.46	30	
Carbon Disulfide	0.104	0.0050	mg/kg	0.10		104	70-130	6.55	30	
Carbon Tetrachloride	0.0374	0.0050	mg/kg	0.040		93.6	70-130	4.24	30	
Chlorobenzene	0.0358	0.0050	mg/kg	0.040		89.5	70-130	2.55	30	
Chloroethane	0.0340	0.0050	mg/kg	0.040		85.0	70-130	8.34	30	
Chloroform	0.0360	0.0050	mg/kg	0.040		90.0	70-130	4.29	30	
Chloromethane	0.0330	0.0050	mg/kg	0.040		82.4	70-130	8.71	30	
2-Chlorotoluene	0.0446	0.0050	mg/kg	0.040		112	70-130	1.58	30	
4-Chlorotoluene	0.0430	0.0050	mg/kg	0.040		107	70-130	0.280	30	
1,2-Dibromo-3-chloropropane	0.0404	0.010	mg/kg	0.040		101	70-130	1.65	30	
Dibromochloromethane	0.0372	0.0050	mg/kg	0.040		92.9	70-130	1.79	30	

Viorel Vasile
Operations Manager

**LABORATORY ANALYSIS RESULTS**

Client: The Source Group, Inc. (SH)
Project No: 04-NDLA-007
Project Name: DFSP Norwalk Soil Remediation

AA Project No: A5331670
Date Received: 03/10/16
Date Reported: 03/21/16

Analyte	Reporting Result	Limit	Units	Spike Level	Source Result	%REC %REC	Limits	RPD	RPD Limit	Notes
VOCs, OXY & TPHG by GC/MS EPA 5035 - Quality Control										
<i>Batch B6C1424 - EPA 5035</i>										
LCS Dup (B6C1424-BSD1) Continued					Prepared & Analyzed: 03/14/16					
1,2-Dibromoethane (EDB)	0.0370	0.0050	mg/kg	0.040		92.4	70-130	1.36	30	
Dibromomethane	0.0376	0.0050	mg/kg	0.040		93.9	70-130	3.56	30	
1,4-Dichlorobenzene	0.0436	0.0050	mg/kg	0.040		109	70-130	5.95	30	
1,3-Dichlorobenzene	0.0432	0.0050	mg/kg	0.040		108	70-130	2.96	30	
1,2-Dichlorobenzene	0.0428	0.0050	mg/kg	0.040		107	70-130	5.62	30	
Dichlorodifluoromethane (R12)	0.0316	0.0050	mg/kg	0.040		78.9	70-130	5.96	30	
1,1-Dichloroethane	0.0364	0.0050	mg/kg	0.040		91.0	70-130	1.42	30	
1,2-Dichloroethane (EDC)	0.0368	0.0050	mg/kg	0.040		92.0	70-130	2.87	30	
trans-1,2-Dichloroethylene	0.0373	0.0050	mg/kg	0.040		93.2	70-130	4.26	30	
cis-1,2-Dichloroethylene	0.0366	0.0050	mg/kg	0.040		91.6	70-130	5.57	30	
1,1-Dichloroethylene	0.0403	0.0050	mg/kg	0.040		101	70-130	2.60	30	
2,2-Dichloropropane	0.0345	0.0050	mg/kg	0.040		86.3	70-130	12.8	30	
1,3-Dichloropropane	0.0367	0.0050	mg/kg	0.040		91.7	70-130	0.435	30	
1,2-Dichloropropane	0.0368	0.0050	mg/kg	0.040		92.0	70-130	7.03	30	
trans-1,3-Dichloropropylene	0.0333	0.0050	mg/kg	0.040		83.3	70-130	2.31	30	
1,1-Dichloropropylene	0.0373	0.0050	mg/kg	0.040		93.2	70-130	4.97	30	
cis-1,3-Dichloropropylene	0.0371	0.0050	mg/kg	0.040		92.8	70-130	9.30	30	
Diisopropyl ether (DIPE)	0.0404	0.0050	mg/kg	0.040		101	70-130	4.60	30	
Ethylbenzene	0.0430	0.0020	mg/kg	0.040		107	70-130	1.78	30	
Ethyl-tert-Butyl Ether (ETBE)	0.0403	0.0050	mg/kg	0.040		101	70-130	5.40	30	
Gasoline Range Organics (GRO)	0.992	0.50	mg/kg	1.0		99.2	70-130	17.0	30	
Hexachlorobutadiene	0.0480	0.010	mg/kg	0.040		120	70-130	1.72	30	
2-Hexanone (MBK)	0.0826	0.050	mg/kg	0.10		82.6	70-130	7.31	30	
Isopropylbenzene	0.0452	0.0050	mg/kg	0.040		113	70-130	1.20	30	
4-Isopropyltoluene	0.0495	0.0050	mg/kg	0.040		124	70-130	5.65	30	
Methyl-tert-Butyl Ether (MTBE)	0.0635	0.0050	mg/kg	0.080		79.4	70-130	5.70	30	
Methylene Chloride	0.0194	0.050	mg/kg	0.040		48.4	70-130	1.64	30	***
4-Methyl-2-pentanone (MIBK)	0.103	0.050	mg/kg	0.10		103	70-130	11.5	30	
Naphthalene	0.0492	0.010	mg/kg	0.040		123	70-130	5.98	30	
n-Propylbenzene	0.0448	0.0050	mg/kg	0.040		112	70-130	1.21	30	
Styrene	0.0459	0.0050	mg/kg	0.040		115	70-130	4.01	30	

Viorel Vasile
Operations Manager

**LABORATORY ANALYSIS RESULTS**

Client: The Source Group, Inc. (SH)
Project No: 04-NDLA-007
Project Name: DFSP Norwalk Soil Remediation

AA Project No: A5331670
Date Received: 03/10/16
Date Reported: 03/21/16

Analyte	Result	Reporting Limit	Units	Spike Level	Source Result	%REC %REC Limits	RPD	RPD Limit	Notes
---------	--------	-----------------	-------	-------------	---------------	------------------	-----	-----------	-------

VOCs, OXY & TPHG by GC/MS EPA 5035 - Quality Control

Batch B6C1424 - EPA 5035

LCS Dup (B6C1424-BSD1) Continued

Prepared & Analyzed: 03/14/16

1,1,1,2-Tetrachloroethane	0.0379	0.0050	mg/kg	0.040		94.8 70-130	0.105	30	
1,1,2,2-Tetrachloroethane	0.0353	0.0050	mg/kg	0.040		88.2 70-135	0.284	30	
Tetrachloroethylene (PCE)	0.0420	0.0050	mg/kg	0.040		105 70-130	2.90	30	
Toluene	0.0432	0.0020	mg/kg	0.040		108 70-130	10.7	30	
1,2,4-Trichlorobenzene	0.0448	0.0050	mg/kg	0.040		112 70-130	2.95	30	
1,2,3-Trichlorobenzene	0.0462	0.0050	mg/kg	0.040		116 70-130	2.14	30	
1,1,2-Trichloroethane	0.0360	0.0050	mg/kg	0.040		90.0 70-130	2.64	30	
1,1,1-Trichloroethane	0.0406	0.0050	mg/kg	0.040		102 70-130	2.14	30	
Trichloroethylene (TCE)	0.0401	0.0050	mg/kg	0.040		100 70-130	3.48	30	
Trichlorofluoromethane (R11)	0.0324	0.0050	mg/kg	0.040		80.9 70-130	9.20	30	
1,2,3-Trichloropropane	0.0399	0.0050	mg/kg	0.040		99.8 70-130	0.906	30	
1,1,2-Trichloro-1,2,2-trifluoroethane (R113)	0.0757	0.0050	mg/kg	0.080		94.6 70-130	5.57	30	
1,3,5-Trimethylbenzene	0.0412	0.0050	mg/kg	0.040		103 70-130	6.37	30	
1,2,4-Trimethylbenzene	0.0455	0.0050	mg/kg	0.040		114 70-130	5.19	30	
Vinyl chloride	0.0367	0.0050	mg/kg	0.040		91.6 70-130	7.36	30	
o-Xylene	0.0380	0.0020	mg/kg	0.040		95.0 70-130	4.93	30	
m,p-Xylenes	0.0738	0.0020	mg/kg	0.080		92.3 70-130	2.72	30	
Surrogate: 4-Bromofluorobenzene	0.0936		mg/kg	0.10		93.6 70-140			
Surrogate: Dibromofluoromethane	0.0838		mg/kg	0.10		83.8 70-140			
Surrogate: Toluene-d8	0.0915		mg/kg	0.10		91.5 70-140			

Carbon Chain by GC/FID - Quality Control

Batch B6C1119 - EPA 3550B

Blank (B6C1119-BLK1)

Prepared & Analyzed: 03/11/16

C13-C22	<10	10	mg/kg						
C23-C32	<10	10	mg/kg						
C33-C44	<10	10	mg/kg						
Surrogate: o-Terphenyl	12.5		mg/kg	10		125 50-150			

LCS (B6C1119-BS1)

Prepared & Analyzed: 03/11/16

Diesel Range Organics as Diesel	225	10	mg/kg	200		112 70-130			
---------------------------------	------------	----	-------	-----	--	------------	--	--	--

Viorel Vasile
 Operations Manager

**LABORATORY ANALYSIS RESULTS**

Client: The Source Group, Inc. (SH)
Project No: 04-NDLA-007
Project Name: DFSP Norwalk Soil Remediation

AA Project No: A5331670
Date Received: 03/10/16
Date Reported: 03/21/16

Analyte	Reporting Result	Limit	Units	Spike Level	Source Result	%REC %REC Limits	RPD	RPD Limit	Notes
Carbon Chain by GC/FID - Quality Control									
<i>Batch B6C1119 - EPA 3550B</i>									
LCS (B6C1119-BS1) Continued					Prepared & Analyzed: 03/11/16				
<i>Surrogate: o-Terphenyl</i>	13.7		mg/kg	10	137	50-150			
LCS Dup (B6C1119-BSD1)					Prepared & Analyzed: 03/11/16				
Diesel Range Organics as Diesel	234	10	mg/kg	200	117	70-130	4.18	40	
<i>Surrogate: o-Terphenyl</i>	13.7		mg/kg	10	137	50-150			
Matrix Spike (B6C1119-MS1)					Source: 6C10020-02 Prepared & Analyzed: 03/11/16				
Diesel Range Organics as Diesel	237	10	mg/kg	200	118	60-140			
<i>Surrogate: o-Terphenyl</i>	12.2		mg/kg	10	122	50-150			
Matrix Spike Dup (B6C1119-MSD1)					Source: 6C10020-02 Prepared & Analyzed: 03/11/16				
Diesel Range Organics as Diesel	238	10	mg/kg	200	119	60-140	0.696	40	
<i>Surrogate: o-Terphenyl</i>	12.5		mg/kg	10	125	50-150			
<i>Batch B6C1122 - EPA 3550B</i>									
Blank (B6C1122-BLK1)					Prepared & Analyzed: 03/11/16				
C13-C22	<10	10	mg/kg						
C23-C32	<10	10	mg/kg						
C33-C44	<10	10	mg/kg						
<i>Surrogate: o-Terphenyl</i>	12.8		mg/kg	10	128	50-150			
LCS (B6C1122-BS1)					Prepared & Analyzed: 03/11/16				
Diesel Range Organics as Diesel	229	10	mg/kg	200	114	70-130			
<i>Surrogate: o-Terphenyl</i>	13.6		mg/kg	10	136	50-150			
LCS Dup (B6C1122-BSD1)					Prepared & Analyzed: 03/11/16				
Diesel Range Organics as Diesel	235	10	mg/kg	200	117	70-130	2.50	40	
<i>Surrogate: o-Terphenyl</i>	14.1		mg/kg	10	141	50-150			
Matrix Spike (B6C1122-MS1)					Source: 6C10020-21 Prepared: 03/11/16 Analyzed: 03/12/16				
Diesel Range Organics as Diesel	221	10	mg/kg	200	110	60-140			
<i>Surrogate: o-Terphenyl</i>	11.8		mg/kg	10	118	50-150			
Matrix Spike Dup (B6C1122-MSD1)					Source: 6C10020-21 Prepared: 03/11/16 Analyzed: 03/12/16				
Diesel Range Organics as Diesel	225	10	mg/kg	200	113	60-140	2.05	40	

Viorel Vasile
Operations Manager



LABORATORY ANALYSIS RESULTS

Client: The Source Group, Inc. (SH)
Project No: 04-NDLA-007
Project Name: DFSP Norwalk Soil Remediation

AA Project No: A5331670
Date Received: 03/10/16
Date Reported: 03/21/16

Analyte	Reporting Result	Limit	Units	Spike Level	Source Result	%REC	%REC Limits	RPD	RPD Limit	Notes
Carbon Chain by GC/FID - Quality Control										
<i>Batch B6C1122 - EPA 3550B</i>										
Matrix Spike Dup (B6C1122-MSD1) Source: 6C10020-21 Prepared: 03/11/16 Analyzed: 03/12/16										
Continued										
<i>Surrogate: o-Terphenyl</i>	11.9		mg/kg	10		119	50-150			

Viorel Vasile
Operations Manager



LABORATORY ANALYSIS RESULTS

Client: The Source Group, Inc. (SH)
Project No: 04-NDLA-007
Project Name: DFSP Norwalk Soil Remediation

AA Project No: A5331670
Date Received: 03/10/16
Date Reported: 03/21/16

Special Notes

[1] = *** : Exceeds lower control limit

Gasoline Range Organics (GRO) concentration represents the C4-C12 carbon range.

Viorel Vasile
Operations Manager



AMERICAN ANALYTICS CHAIN-OF-CUSTODY RECORD

9765 ETON AVE., CHATSWORTH, CA 91311
Tel: 818-998-5547 FAX: 818-998-7258

A.A. COC No.: 14609
70045453
Page 2 of 3

Client: The Source Group Inc Project Name / No.: 04-MDLA-007 Sampler's Name: Jack Ray
 Project Manager: Neil Irish / Paul Parmentier Site Address: 15306 Narwalk Blvd Sampler's Signature: [Signature]
 Phone: (602) 597-1055 City: Narwalk P.O. No.: 04-MDLA-004
 Fax: (602) 597-1070 State & Zip: CA 90608 Quote No.:

TAT Turnaround Codes **

- ① = Same Day Rush
- ② = 24 Hour Rush
- ③ = 48 Hour Rush
- ④ = 72 Hour Rush
- ⑤ = 5 Day Rush
- X = 10 Working Days (Standard TAT)

ANALYSIS REQUESTED (Test Name)

Client I.D.	A.A. I.D.	Date	Time	Sample Matrix	No. of Cont	Special Instructions
TD1592	6C10020-16	3-9-16		Soil	4	
TD1593	-17					
TD1594	-18					
TD1595	-19					
TD1596	-20					
TD1597	-21					
TD1598	-22					
TD1599	-23					
TD1600	-24					
TD1601	-25					
TD1602	-26					
TD1603	-27					
TD1604	-28					
TD1605	-29					
TD1606	-30					

Please enter the TAT Turnaround Codes ** below

Client I.D.	A.A. I.D.	Date	Time	Sample Matrix	No. of Cont	Special Instructions
TD1592	6C10020-16	3-9-16		Soil	4	
TD1593	-17					
TD1594	-18					
TD1595	-19					
TD1596	-20					
TD1597	-21					
TD1598	-22					
TD1599	-23					
TD1600	-24					
TD1601	-25					
TD1602	-26					
TD1603	-27					
TD1604	-28					
TD1605	-29					
TD1606	-30					

For Laboratory Use

REVIEWED
Date: 3/10/16 Time: 1530

TAT N Days Sign: [Signature]

Relinquished by	Date	Time	Received by	Date	Time
<u>[Signature]</u>	<u>3-10-16</u>	<u>10:55</u>	<u>[Signature]</u>		
<u>[Signature]</u>	<u>3/10/16</u>	<u>1450</u>	<u>[Signature]</u>		
<u>[Signature]</u>			<u>[Signature]</u>		

A.A. Project No.: AS331670/6C10020

Note: By relinquishing samples to American Analytix, client agrees to pay for the services requested on this chain of custody form and any additional client-requested analyses performed on this project. Payment for services is due within 30 days from the date of invoice. Sample(s) will be disposed of after 45 days following the submittal of the sample(s) to American Analytix.

